

2 20 Denmark Street & 16 Denmark Place - Proposed First Floor RCP LBC
Scale: 1 : 50

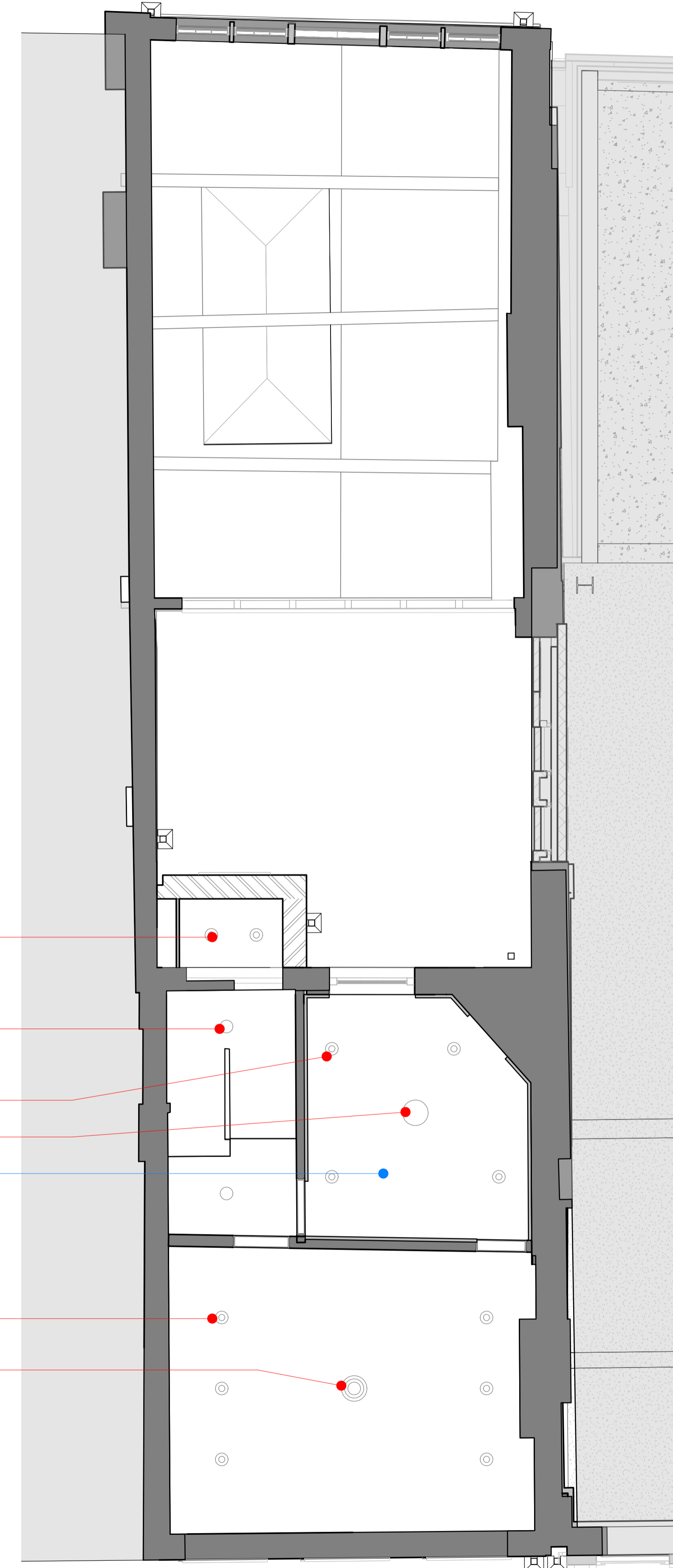

1 20 Denmark Street & 16 Denmark Place - Proposed Second Floor RCP LBC
Scale: 1 : 50

New downlights installed on plasterboard ceiling

New surface mounted lights installed on plasterboard ceiling

New downlights installed on plasterboard ceiling

New pendant lights installed on plasterboard ceiling

New plasterboard ceilings to replace existing plasterboard ceilings

New downlights installed on plasterboard ceiling

New pendant lights installed on plasterboard ceiling

Key Plan:



CDM:



Risks
Refer to the Risk Register for more information.

Notes:

Project: **St Giles Circus**

Project Number: **1793**

Drawing Title:
No. 20 Denmark Street Proposed Reflected Ceiling Plan First & Second Floor

Drawing No.

1793PL017-09

Scale@A1: **1 : 50**

Issued for: **S2 - INFORMATION**

Revision:
P01 10.12.19 Issued for Information

Orms

1 Oliver's Yard
55-71 City Road
London
EC1Y 1HQ
0207 833 8533
orms@orms.co.uk
orms.co.uk

Do not scale. All dimensions to be confirmed on site. Information contained in this drawing is the sole copyright of Orms designers + architects ltd and is not to be reproduced without permission.