

COPYRIGHT AND LIABILITY NOTES:

The design and drawings remain the property of AHAD. The client for this project will be licensed to use this design and documents on this site only upon full payment of architectural fees. This license is non-transferable. The design and drawings shall not be reproduced, up-loaded to the internet or traced without the permission of AHAD.

This drawing has been prepared from a survey drawing and design commissioned by the client. It is VERY IMPORTANT that all dimensions are checked carefully before any work commences or any materials are ordered. If any discrepancies are noticed between this drawing and any other contract document then please contact AHAD immediately.

DO NOT SCALE USE FIGURED DIMENSIONS ONLY
All dimensions to be verified on site prior to the commencement of any work or the production of any shop drawing.

This drawing to be read in conjunction with all related Architect's and Engineer's drawings and any other relevant information.

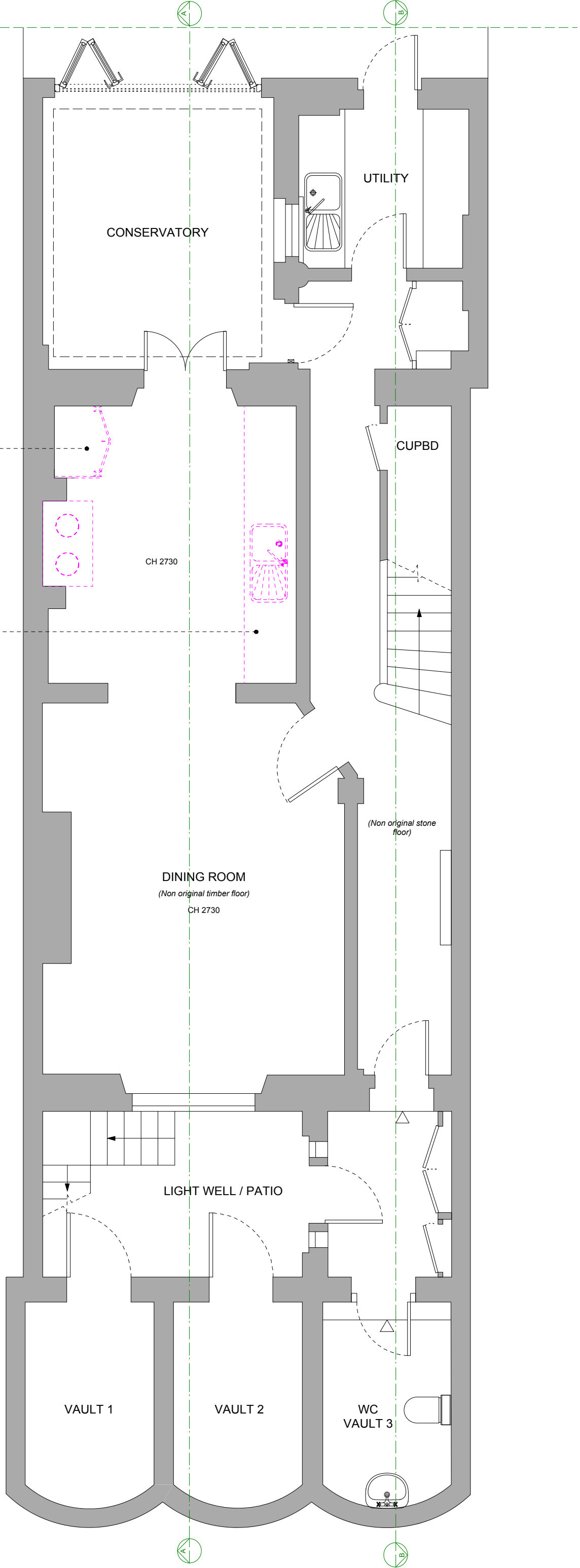

Non original joinery to be carefully removed

Non original joinery to be carefully removed

(Non original stone floor)

DINING ROOM
(Non original timber floor)
CH 2730

LIGHT WELL / PATIO

VAULT 1

VAULT 2

WC
VAULT 3

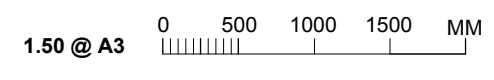
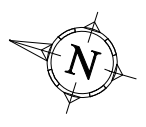

DATE:	REVISION:	REVISION COMMENTS:	AUTHOR:	CHECKED:
14-12-19	A	Section lines added	AH	NA
12-08-19	-	First issue	AH	NA

12 REGENTS PARK TERRACE
DRAWING NAME:
PROPOSED LOWER GROUND FLOOR PLAN

PROJECT NO: **P108** DRAWING NO: **PL01** REVISION: **A** SCALE @ SIZE: **1:50 @ A3**

START DATE: **JULY 2019** FIRST AUTHOR: **AH**

