

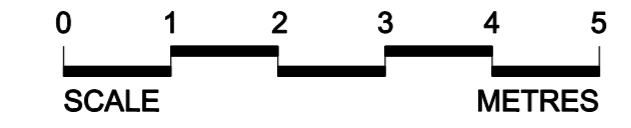

C Front Elevation (south west facing) - Existing
1:100

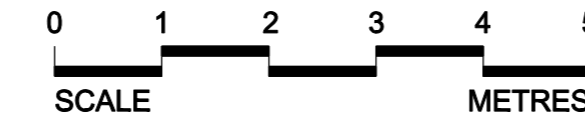

D Front Elevation (south west facing) - Proposed
1:100



E Rear Elevation (north east facing) - Existing
1:100

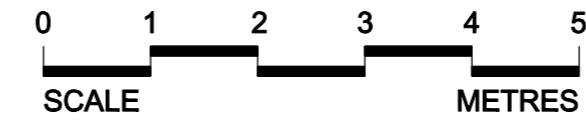

F Rear Elevation (north east facing) - Proposed
1:100

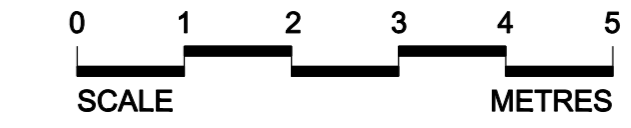

CONSTRUCTION SYMBOLOLOGY:

	New opening formed in existing masonry wall		Ceiling Height
	New cavity wall		Joist direction
	New brick wall		Demolition
	New blockwork wall		New door
	New timber stud wall		Existing door

SYMBOL MARKER KEY:

	Section Reference		Internal elevation reference marker
	Detail reference		Schedule of Work specification marker
	Window Reference		Setting out point reference marker
	Door Reference		SOP 01
	Specialist joinery Reference		+62.940 FFL Finished floor level
			+65.450 FCL Finished ceiling level



A Third Floor Layout Plan - Existing
1:50

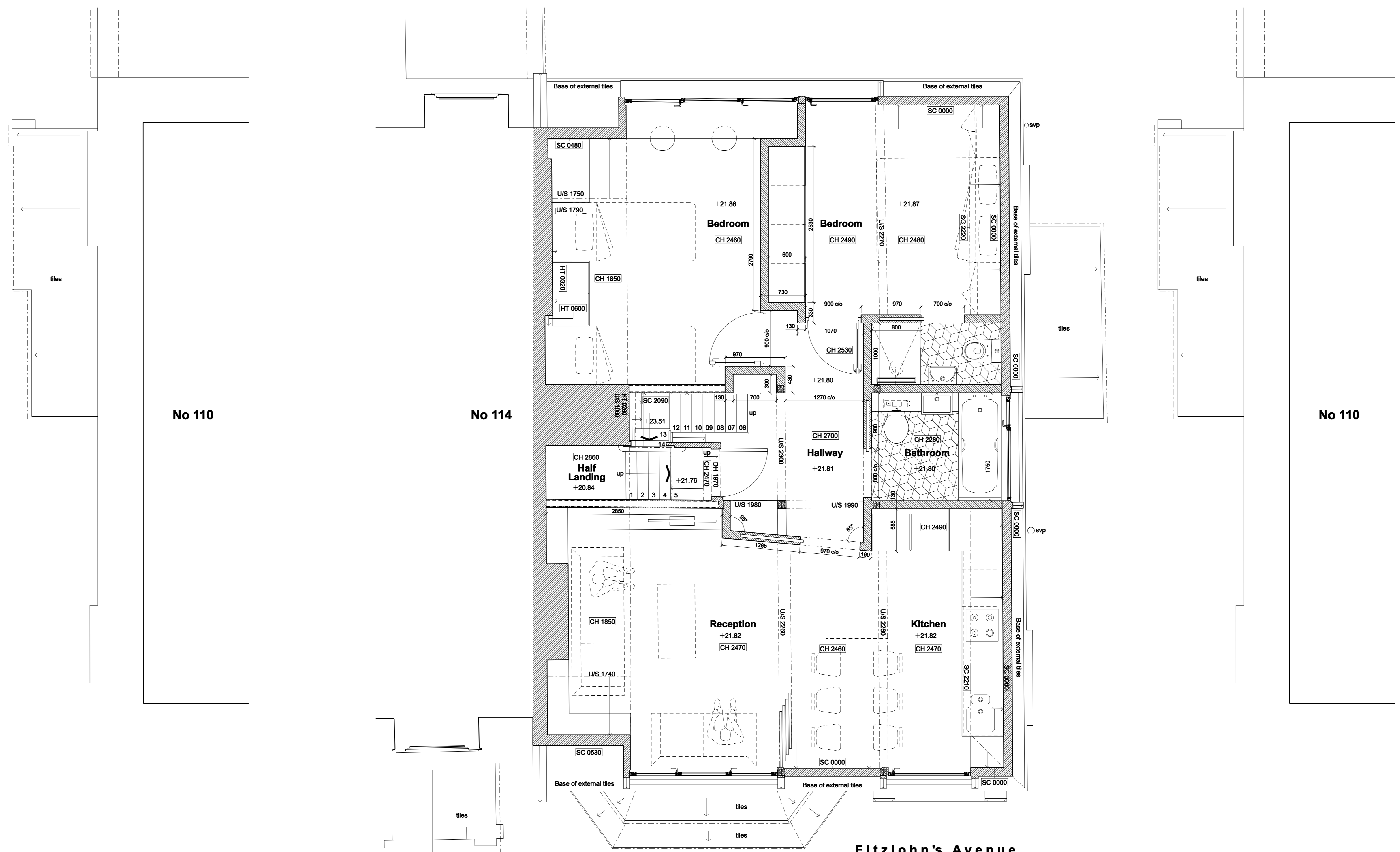
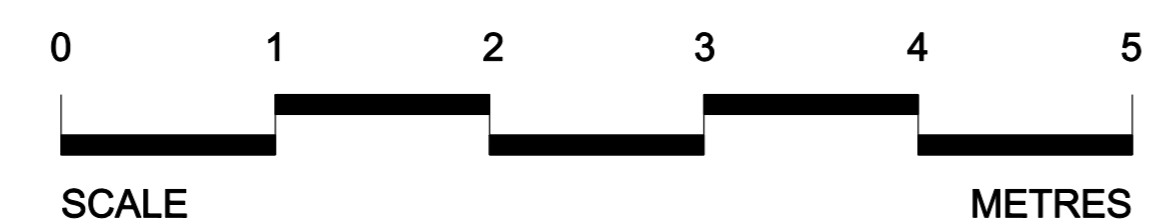

B Third Floor Layout Plan - Proposed
1:50

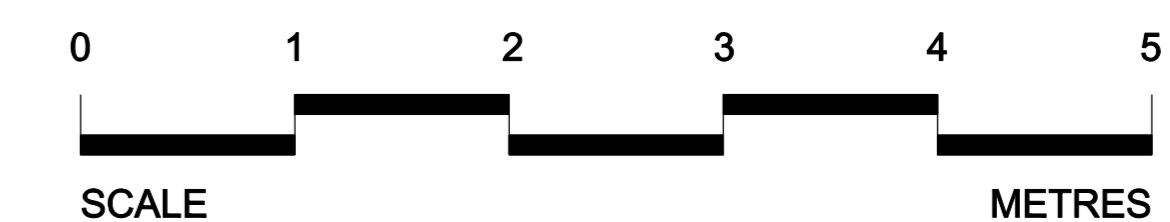

ISSUED FOR PLANNING

Client
Wei & Jessica Jiang

Project
Flat No. 5, 112 Fitzjohn's Avenue, London, NW3 6NT

Date 23/10/19 Drawing No. 158/01/02 Scale VAR @ A1

Title
Existing and Proposed Plans & Elevations

Unit 2
32 Devonshire Road
Forest Hill
London SE23 3SR
telephone: 020 8699 6766
email: info@redsquirrelarchitects.com

Rev.	Date	Comment
P01	24/10/19	Full Planning Application Issue
P02	05/12/19	Mid rail removed from the front fixed centre window

Do not scale off this drawing - Verify all dimensions on site

Red Squirrel Architects are a Limited Company Registered in England
No. 8137727, Registered Office 45 Marler Road, Forest Hill,
London SE23 2AE, England.