

Ver	Description

Planning Application 2019/4569/P  
 Granted 22 Nov 2019  
 Rear Single Storey Extension &  
 Infill of Front Porch  
 Work commencing Jan 2020

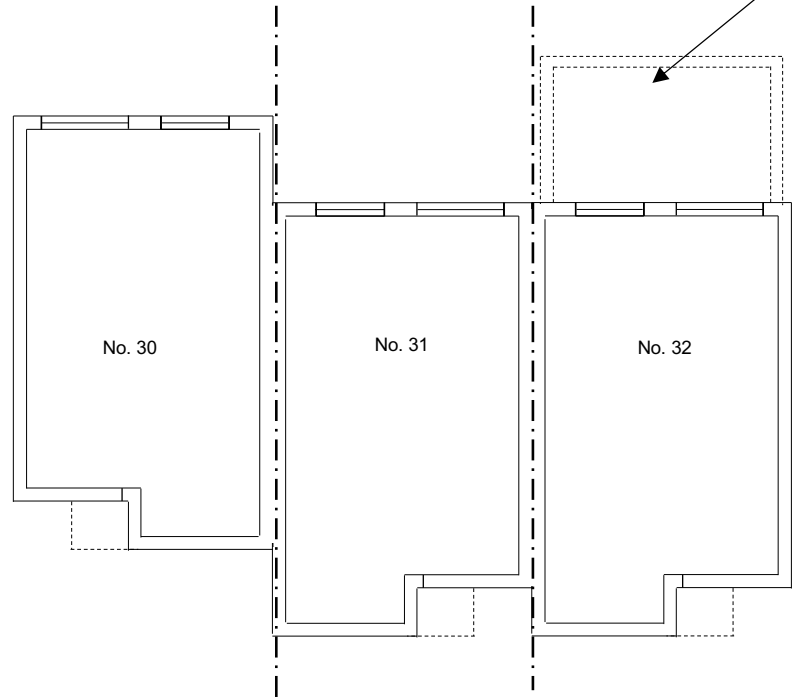

Existing Ground Floors

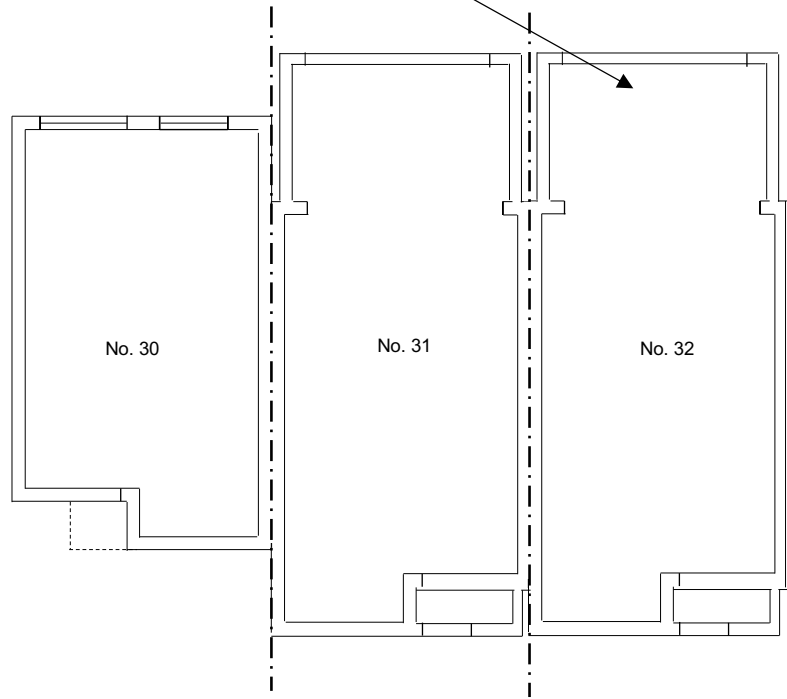

Proposed Ground Floors

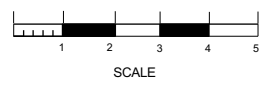

Drawing Name <b>Plans - Adjoining</b>		Scale <b>1:100 @ A4</b>
Drawing Ref <b>31NW32QF/03A</b>	Revision No. <b>00</b>	Date <b>4 Jan 2020</b>
Property Address <b>31 St. Crispins Close, NW3 2QF</b>		