

Existing Front Elevation

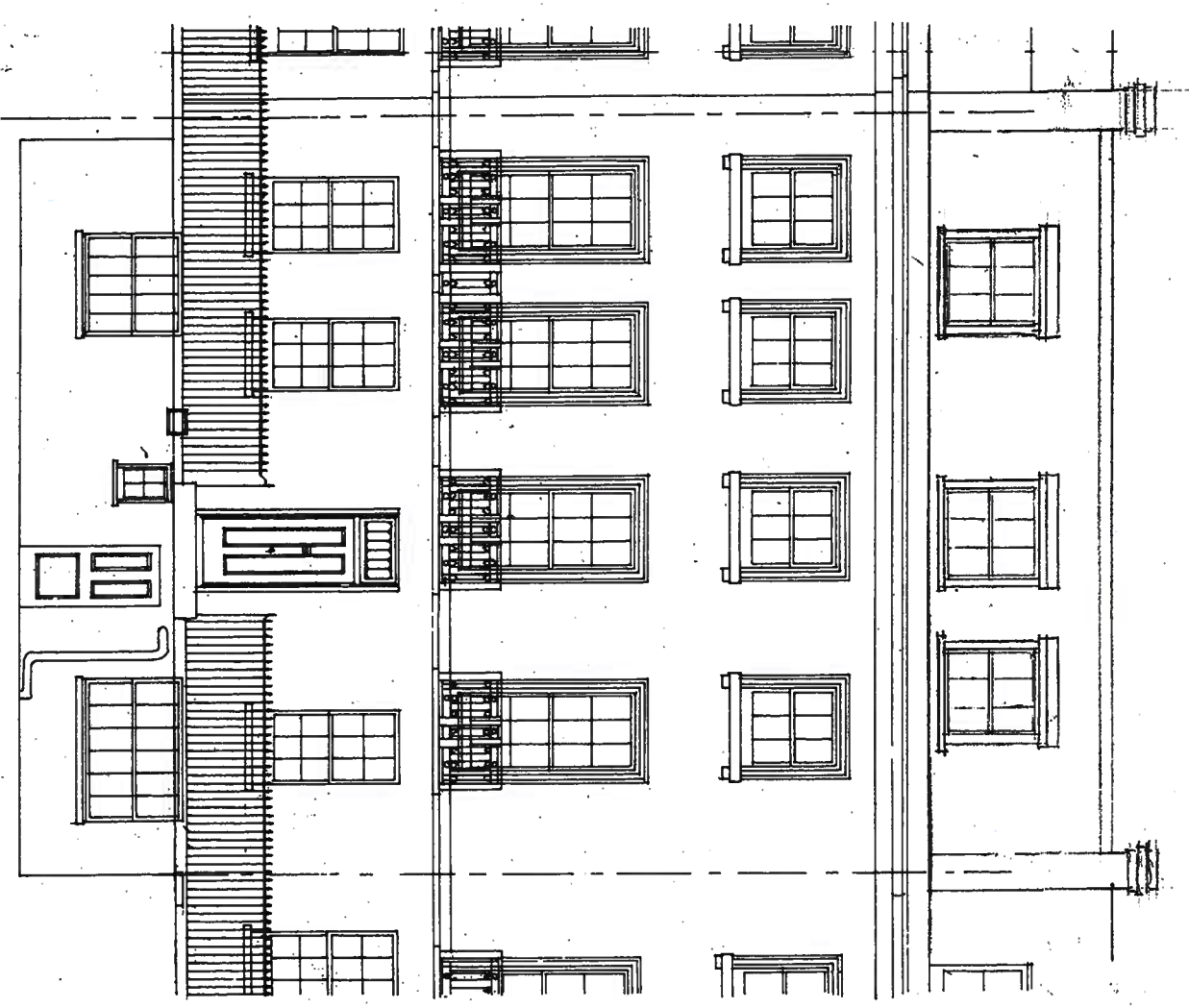

Proposed Front Elevation

Standard Notice
This drawing is the property of Peter Liebmann Project Management. Copyright is reserved by them and the drawing is issued on the condition that it not be copied, reproduced, retained or used by any unauthorised person, other than the client, without the written consent of Peter Liebmann Project Management.

General Notes
No dimensions shall be scaled from this drawing.
Prior to commencement of any work, the contractor is to verify and produce a full measured survey.
Full building outline drawings are to be prepared based upon the contractor's measured survey and the design drawings.
Any building outline drawings, surveys or other information to be provided to the Project Manager for approval.
The drawings may be subject to verification and approval by relevant local authorities and/or approved consulting engineers.
The Contractor is to ensure that all necessary and relevant approvals are in place prior to commencement of any works on site.

REV	DATE	DESCRIPTION	REASON FOR ISSUE:	TITLE:
		PETER LIEBMANN PROJECT MANAGEMENT 101 Ulife Burshey Lane Burshey WD23 4SD Tel: 07956-289884 Email: project@liebmann.uk.net		PROJECT: 201 Albany Street NW1
		DATE: 19/2212/7 SCALE: 1:100	DWG No: 19/2212/7 REV No:	CLIENT: Mr & Mrs J Green 201 Albany Street London NW1 4AB

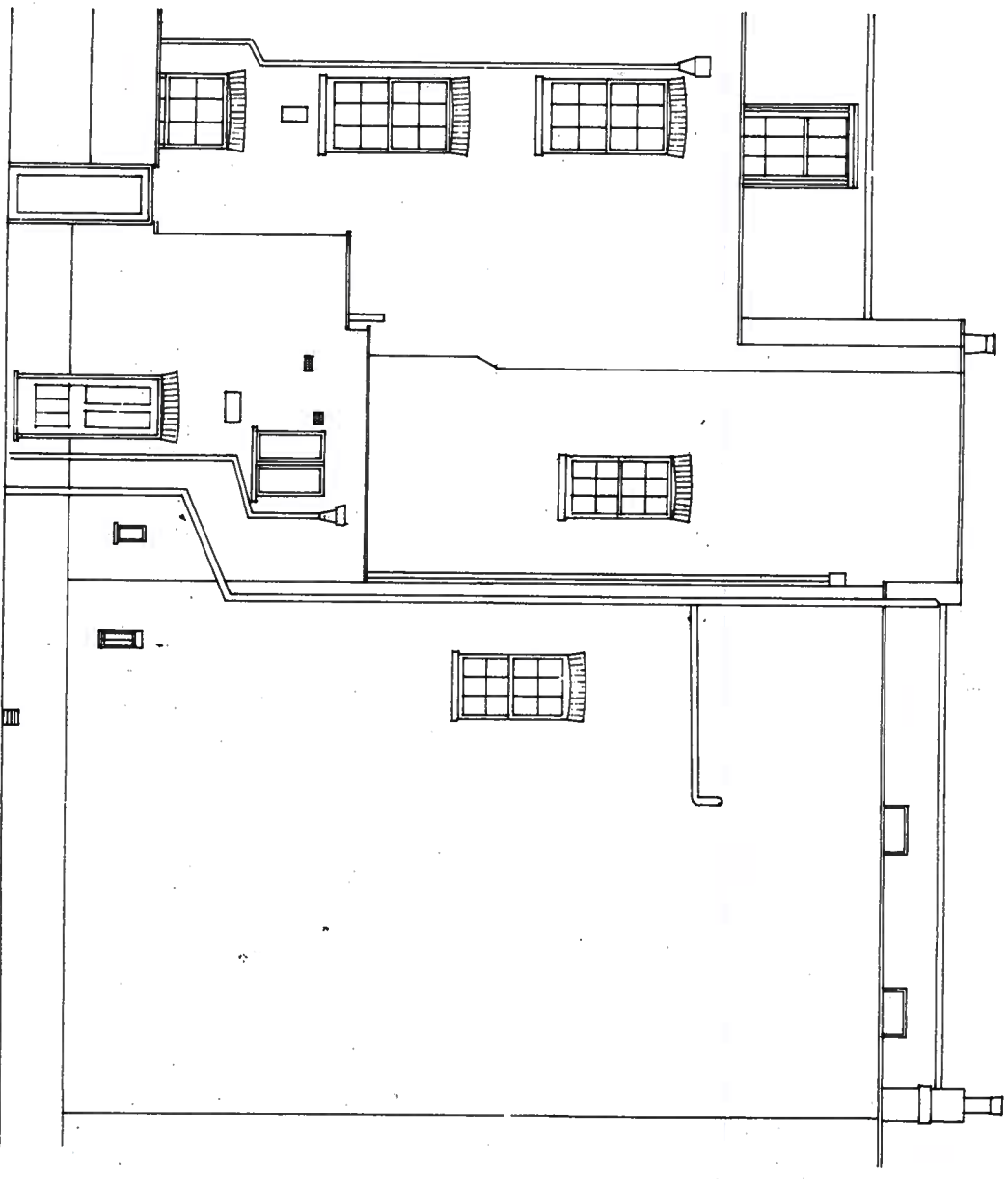
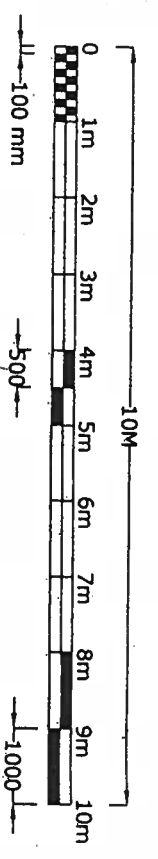

Existing Rear Elevation

Copyright Notice
 This drawing is the property of Peter Liebmann Project Management.
 Copyright in this drawing is reserved. It is loaned to you for your use only and is not to be copied, reproduced, stored in a retrieval system, or transmitted in any form or by any means, electronic, mechanical, photocopying, recording, or by any information storage and retrieval system, without the prior written consent of Peter Liebmann Project Management.

General Notes
 1. All dimensions shall be scaled from this drawing.
 2. Prior to commencing any work, the contractor is to visit site and produce a full measured survey.
 3. Full setting out/leveling shall be provided by the contractor based upon the contractor's measured survey and the design drawings.
 4. Any discrepancies, errors or omissions shall be the responsibility of the contractor. In writing.
 5. Setting out/leveling drawings are to be submitted to the Project Manager for approval in writing.
 6. The Contractor is to ensure that all necessary and relevant approvals are in place prior to commencement of any works on site.

REV.	DATE	DESCRIPTION	DATE:	DWG No:	REV No:	CLIENT:	TITLE:
			19/2212/8			Mr & Mrs J Green 201 Albany Street London NW1 4AB	201 Albany Street NW1
			SCALE: 1:100	REASON FOR ISSUE:			
			PETER LIEBMANN PROJECT MANAGEMENT 101 Little Bushy Lane Bushy WD23 4SD Tel: 07956-289884 Email: project@liebmann.uk.net				