

8007-05,
Plan Details
Scale: 1:2

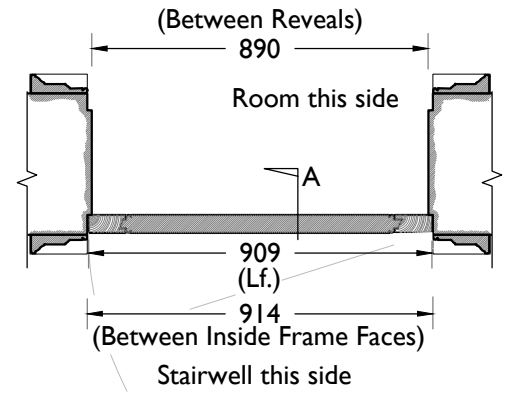

8007-01, Plan, Scale 1:20

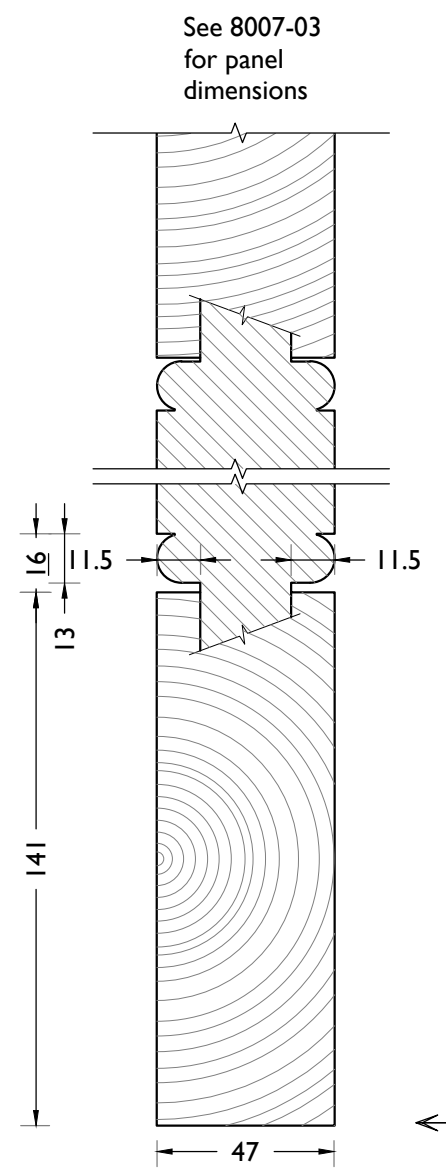

See 8007-03
for panel
dimensions

8007-06,
Section AA
Details
Scale: 1:2

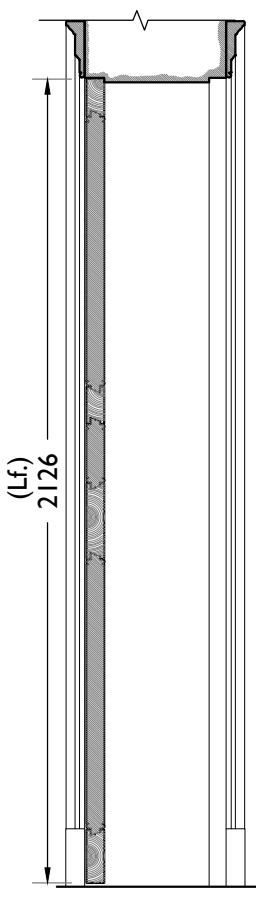

8007-02,
Section AA
Scale: 1:20

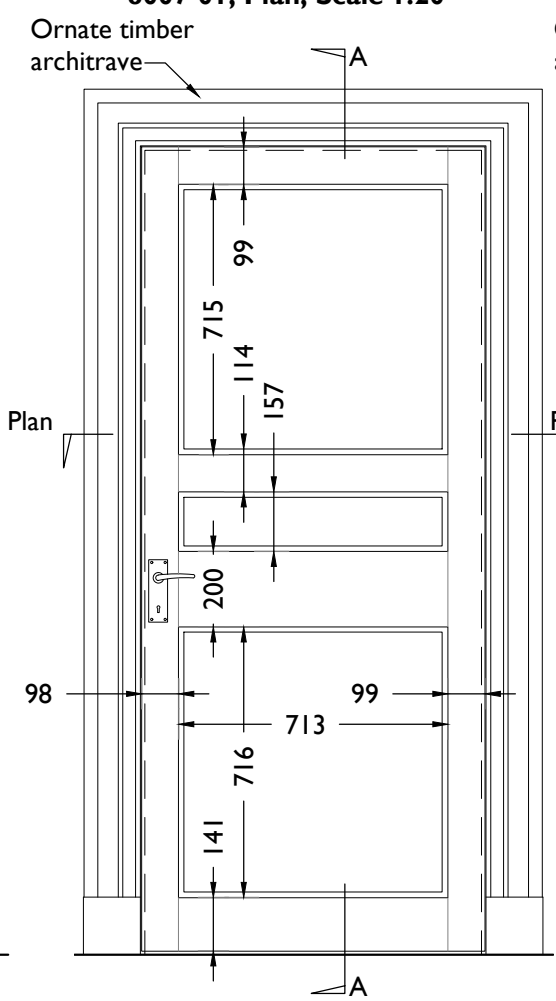

8007-03,
Elevation viewed from stairwell side
Scale: 1:20

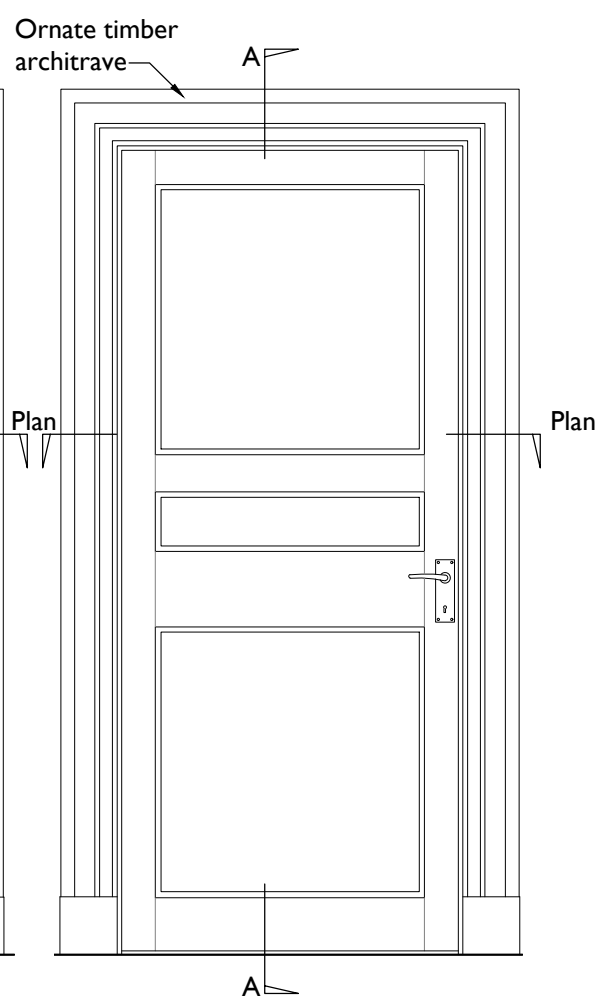

8007-04,
Elevation viewed from room side
Scale: 1:20

E07 Specification Notes

This drawing must be read in conjunction with the general notes on drawing 8040.

These notes are for the construction of replica doors that have no fire requirement. If door has fire requirement see 8040 notes. Generally replicate the existing door after surveying it on site. This drawing indicates the general details of the existing door type but must not be used as a fabrication drawing. The contractor must use its expertise to produce accurate shop drawings.

Material: To match existing (typically Oak)

Panel: Solid timber raised and fielded with moulding to match existing.

Finish: To match existing colour and texture as closely as possible. Allow for 6 samples of 200mm x 200mm Oak panel to be stained and varnished to enable colour and texture of existing to be matched. In the first instance, produce two samples and notify the architect when complete to arrange inspection. After inspection further samples may be required to achieve the closest match possible.

Action: Door opens in one direction only.

Door Handles: To match original brass handles. Refurbish existing and reuse if possible.

In the event of salvage or refurbishment being impossible provisionally allow for a new solid brass lever lock handle such as:

Dual Mayfair finish Hilton door handles produced in solid brass, with a satin brass face and polished brass edge, supplied in pairs with follower bar and fixings. Door handle size 153mm x 49mm. Available from https://www.worldofbrass.co.uk/shop/products/hilton_door_handles.htm

Lock: Provisionally allow for supply and installation of high security five lever mortice deadlock case and escutcheons in polished brass finish to match existing appearance of original items.

Hinges: 3x Polished brass butt hinge - double phosphor bronze washed to match size of existing hinges.

Electronic Security: Please see the *Hoare Lea* security design package for electronic locking requirements and specifications for each door. Please note that these requirements are also outlined on the door schedule. However, the door schedule should not be relied upon on its own as the security design package contains the key design and specification information describing the required installation.

Closer (not fire rated): Please see door schedule to establish which doors require a closer. Where a closer is required on a non fire rated door it will be the Abloy DC330 (Brass finish) and associated items required for full installation.

Notes:
Drawings are based on survey data and may not accurately represent what is physically present.
Do not scale from this drawing. All dimensions are to be verified on site before proceeding with the work.
All dimensions are in millimeters unless noted otherwise.
Purcell shall be notified in writing of any discrepancies.

Issue	Date	Drawn	Checked	Description
P00	18 Dec 2019			
First Issue	27 Sep 2019	RH	RH	

CLIENT	Lendlease
PROJECT	Camden Town Hall

DRAWING TITLE	Details of Existing Door Type E07 This existing door is DE1.16-1
SIZE & SCALE	A3L As Noted
DRAWING STATUS	ISSUED FOR LBC

JOB NUMBER	238664
DRAWING NO.	CTH-PUR-XXX-DR-31-A-8007
REVISION	P00

15 Bermonsey Square, Tower Bridge Road, London, SE1 3UN, T: +44(0)20 7397 7171, E: london@purcelluk.com
© PURCELL 2019. PURCELL IS THE TRADING NAME OF PURCELL HILLIER TRITTON LLP