

Notes

No dimensions to be scaled from this drawing. All stated dimensions to be verified on site and the Architect advised of any discrepancies

type B (3 person unit) 647 sqft 8 no.
 type C (1 person unit) 357 sqft 6 no.
 total no of units = 14 no.
 total no of persons = 23 no.
 Area of site equals 1444 sq yds.
 Total area of 14 no units (including circulation & storage but excluding garages) = 7392 sq ft.

Density = 116 ppa

Revisions

A. 17.6.66. Vehicle access from Finchley Rd omitted and altered to access from Parsipal Road. Garages repositioned to suit.

ARCHER, BOXER, PARTNERS
 Architects, Surveyors and Planning Consultants
 Westminster Bank Chambers
 57, Great North Road, Hatfield, Herts.
 Telephone Hat.5451/3.

Description

SITE PLAN. LOCATION PLAN
 GROUND 1st, 2nd & 3rd FLOOR PLANS.

Scale	Date	Drawn
1/16" to 1' 0"	27.4.66.	T.R.S.

Project

PROPOSED DEVELOPMENT OF 14 FLATS AT 521, FINCHLEY ROAD, FOR THE NORTH WEST METROPOLITAN HOUSING ASSOCIATION.

Drawing No.

AB.723.1 A

OTD/F4/5/3/2005 CRJ

Vehicle access from right of way from Parsipal Road

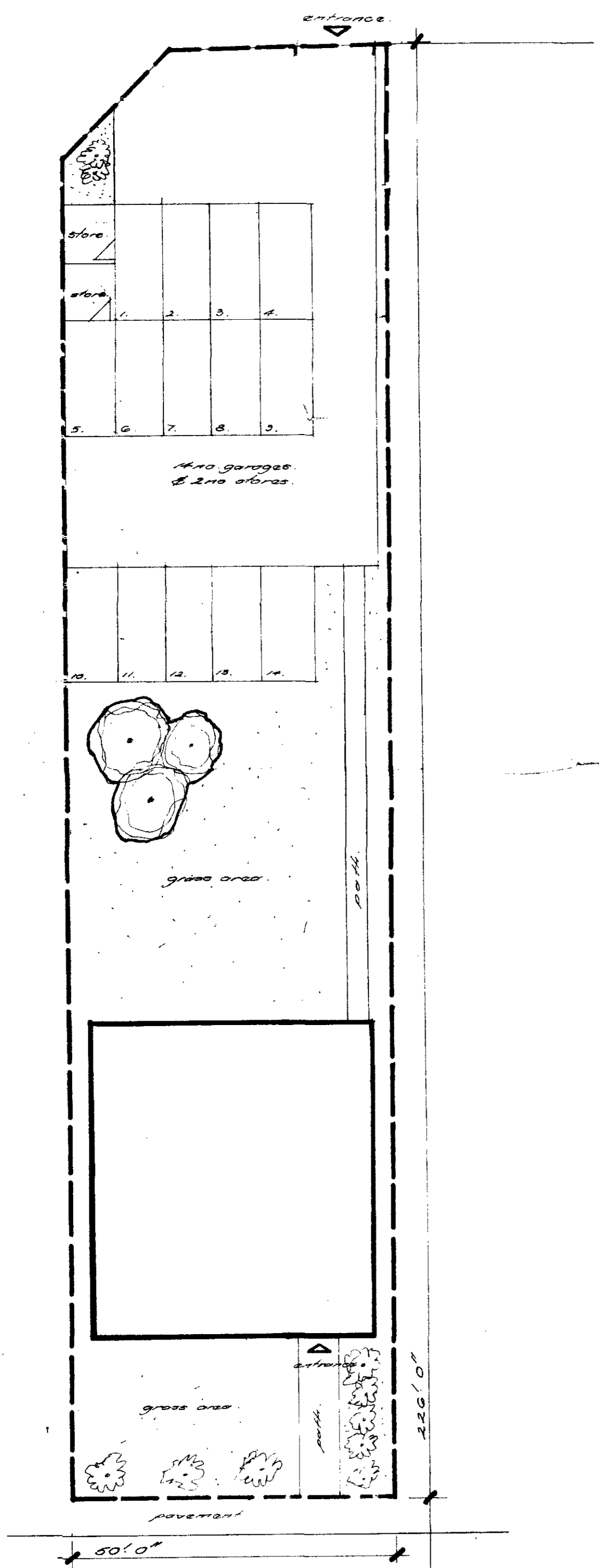

SITE PLAN.

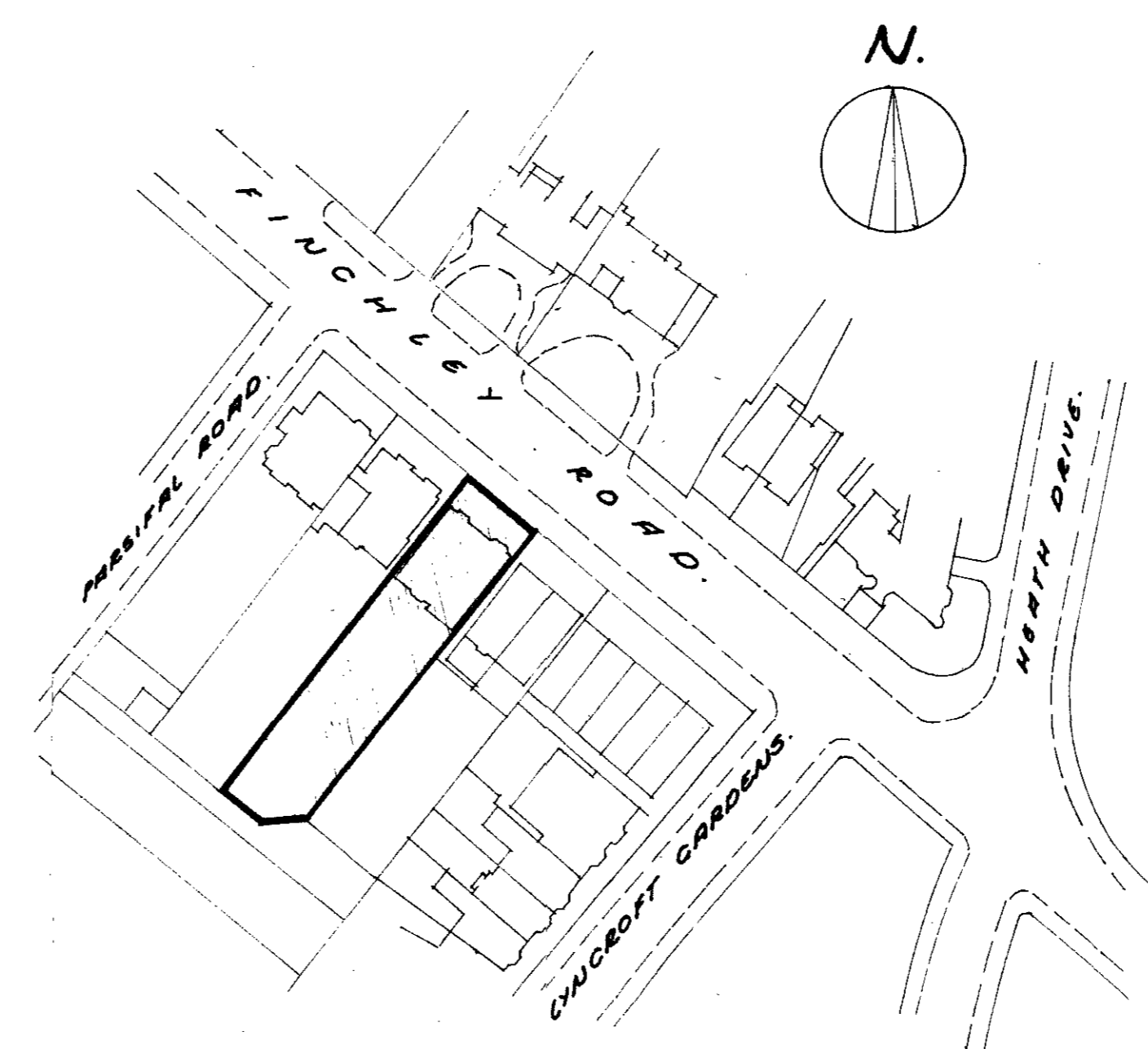

LOCATION PLAN. scale 88' 0" to 1"

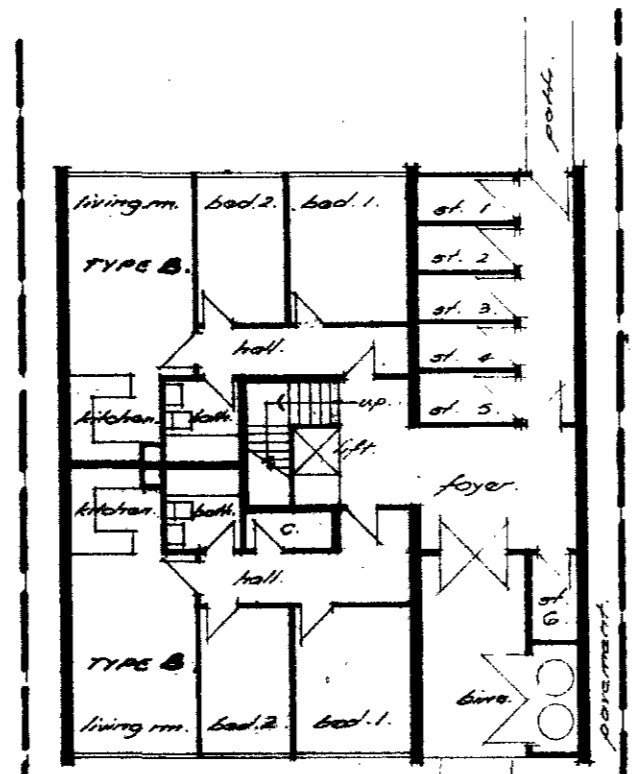

GROUND FLOOR PLAN.

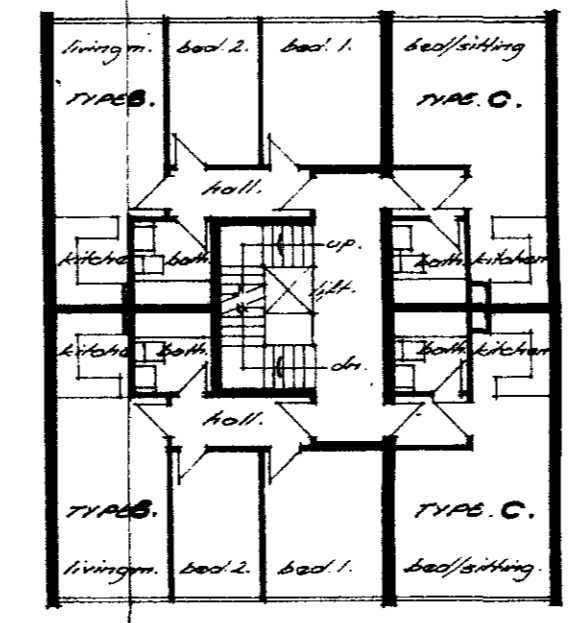

1st, 2ND & 3RD FLOOR PLAN