

NOTES:

 AREA TO BE STRIPPED OUT

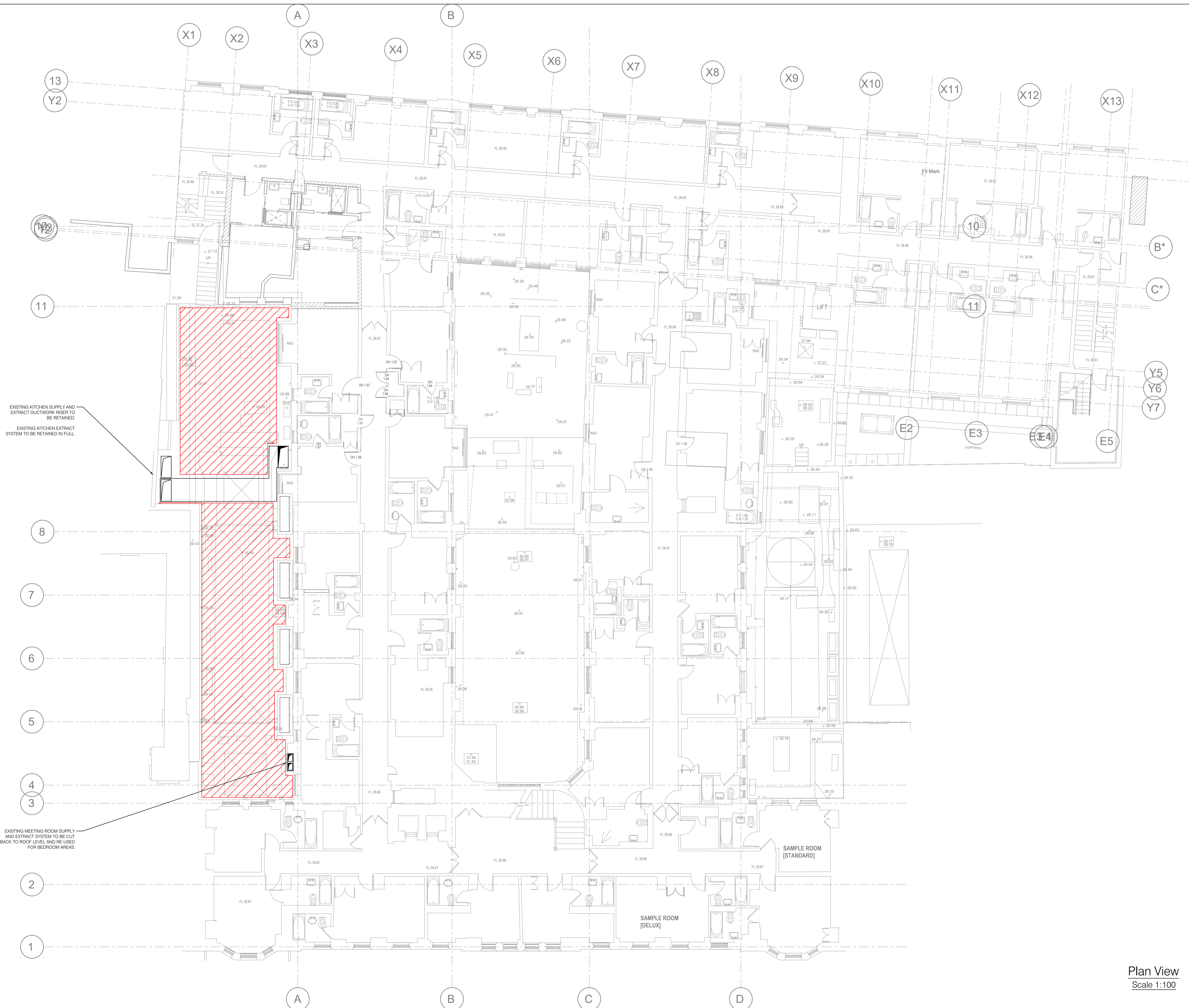

EXISTING KITCHEN SUPPLY AND EXTRACT DUCTWORK RISER TO BE RETAINED.
EXISTING KITCHEN EXTRACT SYSTEM TO BE RETAINED IN FULL.

EXISTING MEETING ROOM SUPPLY AND EXTRACT SYSTEM TO BE CUT BACK TO ROOF LEVEL AND RE-USED FOR BEDROOM AREAS.

REV	DATE	COMMENTS

DRAWING STATUS: **PLANNING**

PROJECT: **DOUBLETREE BY HILTON LONDON, WEST END**

CLIENT: **CRIMSON HOTELS**

IN ASSOCIATION WITH: **MORRISON DESIGN**

DRAWING TITLE: **PHASE 4 FIRST FLOOR LEVEL STRIP OUT DRAWING**

HBS HOCKLEY BUILDING SERVICES LIMITED
 Holly House, 9-11 Holly Lane, Marston Green, Birmingham B37 7AP
 ☎ 0121 685 4545 📠 0121 685 4546 📧 admin@hockley-ltd.com

DRAWN BY	CHECKED BY	APPROVED BY
JB	TM	TM
START DATE	SCALE	DRAWING SIZE
13.12.19	1:100	A1
JOB No.	DRAWING No.	REVISION
5097	S10-LO1-01	-

Plan View
Scale 1:100