

NOTES:

1. ALL SUPPLY AND EXTRACT GRILLE POSITIONS TO BE CONFIRMED WITH CEILING AND STRUCTURAL LAYOUTS.
2. FIRE DAMPERS TO BE FITTED ON ALL FIRE WALL PENETRATIONS. FIRE WALLS ARE AS DENOTED ON ARCHITECTS DRAWINGS.
3. FIRE / SMOKE DAMPERS TO BE FITTED TO DUCT PASSING THROUGH FIRE ESCAPE ROUTE.
4. VOLUME CONTROL DAMPERS TO BE FITTED TO ALL BRANCHES AND OUTLETS.
5. FIRE RATED DUCT WORK TO BE USED WHERE DENOTED.
6. ACCESS PANELS TO BE FITTED ON DUCT, WHERE REQUIRED TO ALLOW FUTURE MAINTENANCE.
7. THIS DRAWING IS TO BE READ IN CONJUNCTION WITH ALL RELEVANT ARCHITECT / INTERIOR DESIGN / STRUCTURAL / MECHANICAL & ELECTRICAL DRAWINGS AND SPECIFICATIONS.

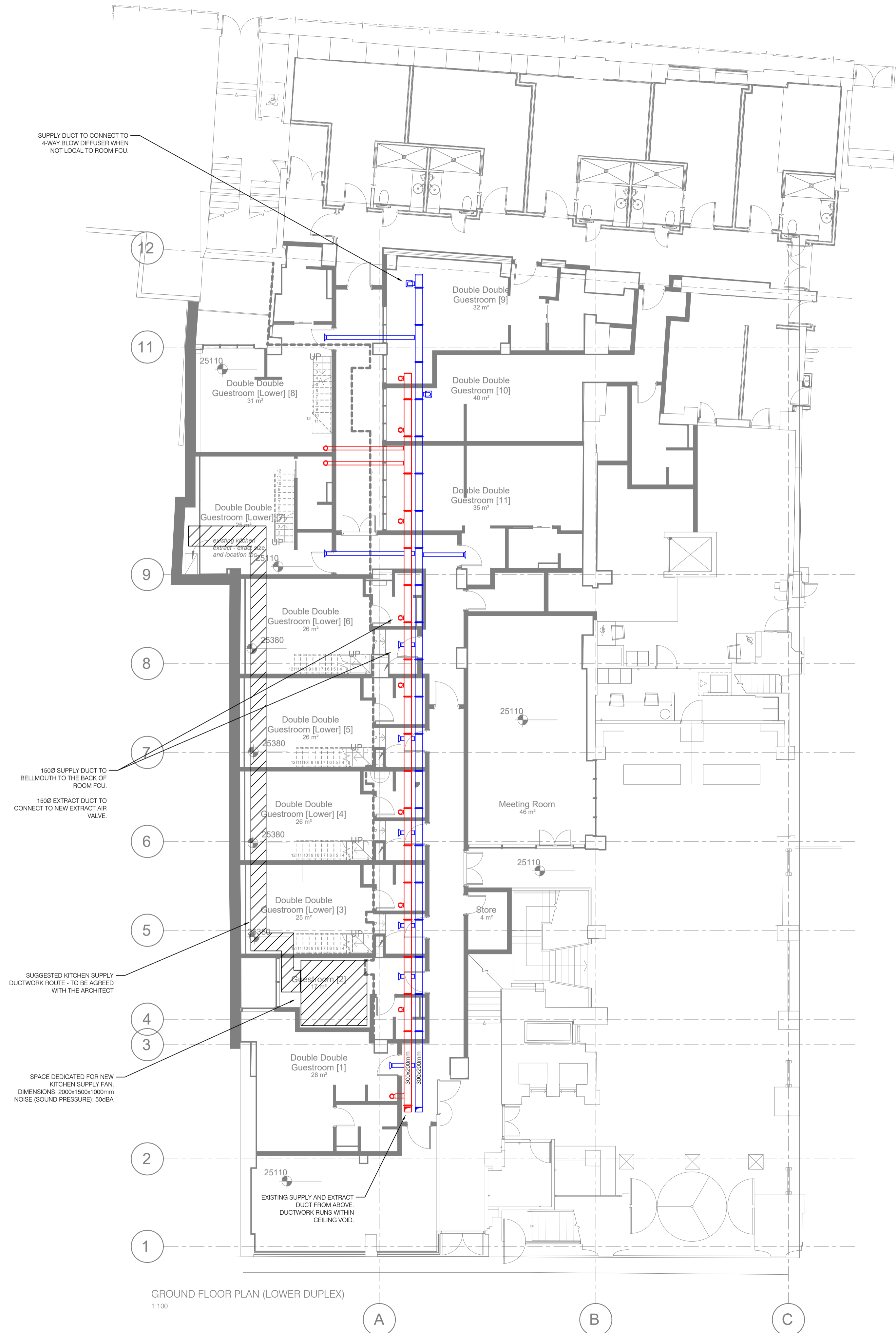
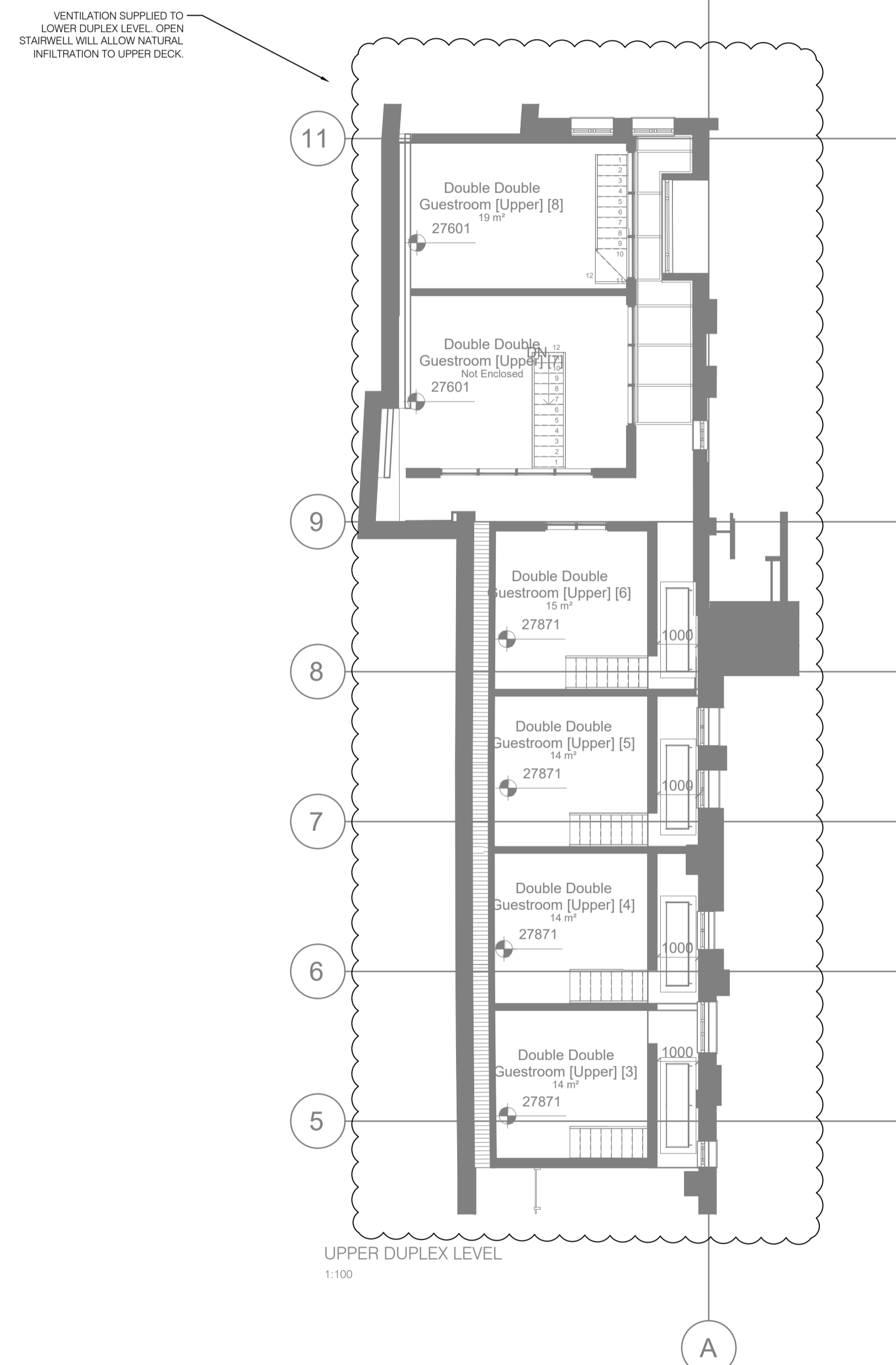

| REV | DATE | COMMENTS |
|-----|------|----------|
| | | |

DRAWING STATUS: **PLANNING**

PROJECT: DOUBLETREE BY HILTON LONDON, WEST END

CLIENT: CRIMSON HOTELS

IN ASSOCIATION WITH: MORRISON DESIGN

DRAWING TITLE: PHASE 4 GROUND FLOOR PRIMARY VENTILATION LAYOUT

HBS HOCKLEY BUILDING SERVICES LIMITED
 Holly House, 9-11 Holly Lane, Marston Green, Birmingham B37 7AP
 ☎ 0121 685 4545 📠 0121 685 4546 📧 admin@hockley-ltd.com

| DRAWN BY | CHECKED BY | APPROVED BY |
|------------|-------------|--------------|
| JB | TM | TM |
| START DATE | SCALE | DRAWING SIZE |
| 13.12.19 | 1:100 | A1 |
| JOB No. | DRAWING No. | REVISION |
| 5097 | M13-L00-01 | - |

Plan View
Scale 1:100