

1 Existing Plan
Scale: 1:50@A1

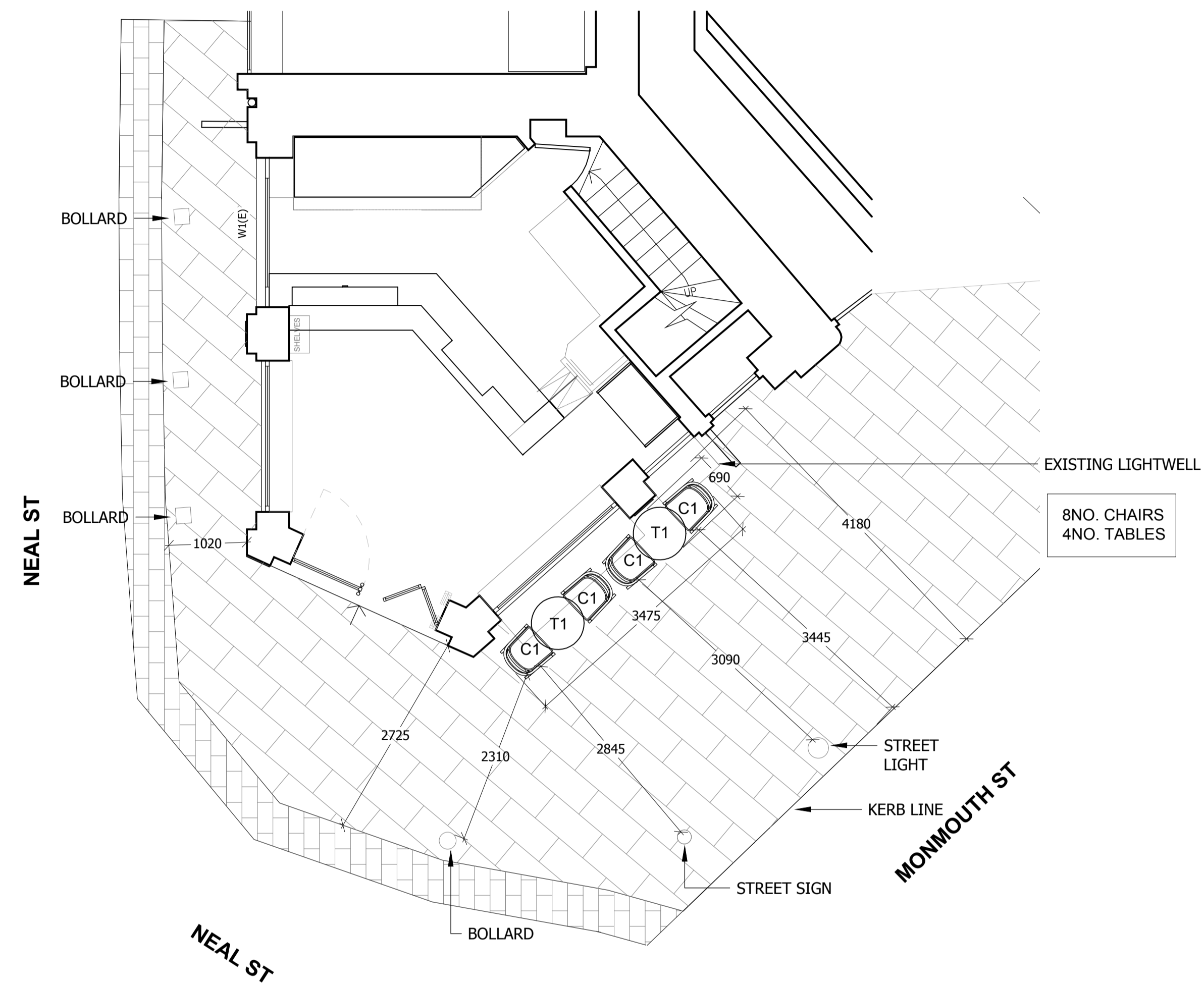

SCALE 1:50@A1

NOTE. TABLES AND CHAIRS WILL BE STACKED AND STOWED FROM 9PM



2 Proposed Plan
Scale: 1:50@A1

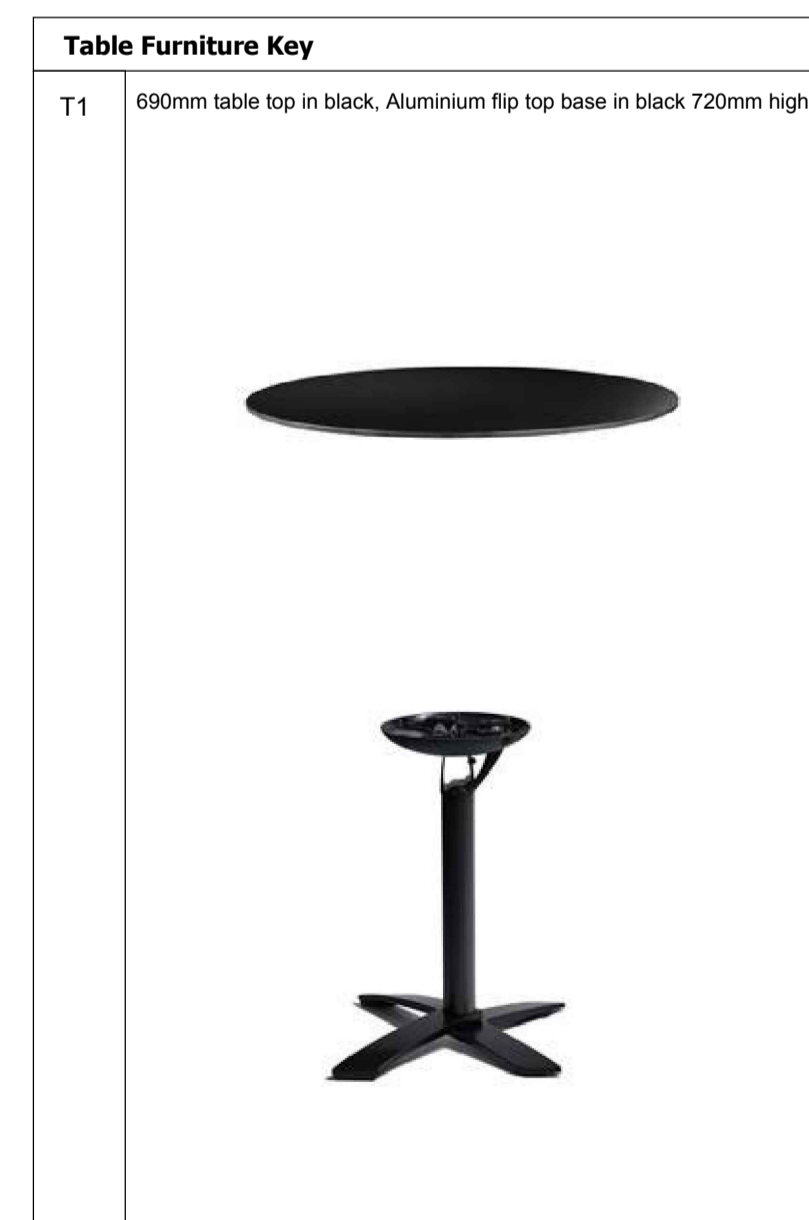

GENERAL NOTES

- All finishes are to conform to the required current Building Codes & Regulations in the applicable country.
- The Contractor must verify all site dimensions, drawings, details and specifications and report any discrepancies to DesignLSM before proceeding with any work.
- The contractor is to conform to the DesignLSM project preliminaries & scope of works document.
- All requested drawings showing fixings and construction details are required to be approved by DesignLSM prior to commencement of work.
- All specified items are to be installed in accordance with the manufacturers recommendations on a suitable substrate.
- The Contractor is to provide a safe and suitable working environment which conforms to the current Health and Safety and Local Authority regulations.
- All finishes are to be implemented to a high quality.
- Any dimensions are to be taken from the setting out plan only and are not to be scaled from the drawings.
- It is the contractors responsibility to ensure that any building works are carried out in accordance with current Building Regulations and Local Authority requirements.
- The contractor is to check and appraise all design and construction details and offer alternatives, as appropriate, to implement the design.
- In the event that there is a conflict in information, the Contractor is to highlight the discrepancies to the designer / Contract Administrator.
- This drawing is to read in conjunction with the other relevant drawings, specifications, schedules and co-consultants information.
- Copyright of DesignLSM and is not to be reproduced without permission.

Rev	Date	Item
Rev C	20.12.19	Issued to local authority for record. Table and chair numbers reduced to 2no. tables and 4no. chairs. Licence granted on this basis.
Rev B	02.12.19	Issued to local authority. Number of tables and chairs reduced
Rev A	01.09.19	Issued to local authority. Additional dims added
Rev -	26.09.19	Issued to local authority
Rev		

- Information only
- Application for Local Authority
- Tender
- Construction
- As built

PROJECT

Fafa's

TITLE

Existing and Proposed Plans

DRAWN	DATE	SCALE	CHECKED
LS	07.19	As annotated	

PROJECT No.	DWG No.	REVISION
02301	01-03	C

DESIGNLSM

+44 (0)1273 820 033
hello@designlsm.com
designlsm.com

93 Islingword Road,
Brighton, East Sussex.
UK BN2 9SJ