

Refer to Planning Drawings P008, P009, P010 for details of proposed demolition, removal and alteration.

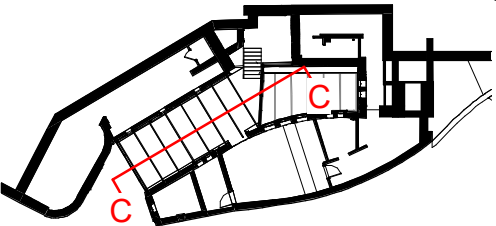

- 2no existing windows to be carefully removed to form new arched opening to allow access onto new First Floor.
- Windows, bricks and cills to be stored for reuse.
- Brick arch and jambs of new opening to match existing details adjacent.

New glazed roof spanning between new parapet walls

New glazed screen with polyester powder coated aluminium mullions and transoms and top hung opening fanlights for through ventilation

New glazed roof at Lower Level

Existing walls built up in facing bricks to match existing to create new parapets

Existing brick eaves corbel details retained

Dining Area

01_FF
83800

New automated entrance sliding door (single glazing)

New reception desk

Entrance Foyer

00_GF
80190

1

Proposed Section C-C

P018

Scale - 1 : 50

Notes:

- All drawings are subject to Planning and Building Control consent.
- The details shown are for design intent purposes only and are subject to further design development with suppliers and sub-contractors
- Proposals subject to consultation and approval from Local Authority Building Control or an Approved Inspector
- All setting out dimensions should be checked on-site prior to construction and any discrepancies and/or omissions should be reported to the Architect immediately

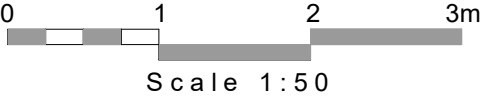

Drawn By:	NT		
Date:	17.12.2019		
Checked:	LV		
Date:	17.12.2019		
	Rev.	Date	Details

| Drawn | Chkd |

Issued for:	PLANNING
Project/Client:	Air Studios Lyndhurst
Project Number:	19019
Drawing:	Proposed Sections C-C
Scale:	As indicated@A3
Dwg No:	P018
Rev:	

BrightSPACE
architects

27 Glasshouse Studios, Fryern Court Road, Fordingbridge, Hampshire, SP6 1QX
T: (01425) 655806/653639
www.brightspacearchitects.com
© Brightspace Architects Ltd. Contractors must work only to agreed dimensions which are to be checked on site. Registered Office: 17 Northover Rd, Pennington, Lyndhurst, Hampshire, SO41 8DS. Registered Number: 0738808