

Existing First Floor - Demolition Plan

Key:

- Existing Building
- Focus Area (286 m²)
- Site Boundary
- To be demolished

- Original building skirtings to be retained and refurbished.
- Later intervention skirtings to be removed and replaced
- Other than where shown, all doors to be refurbished within the focus area including the provision of new ironmongery and painted finish.

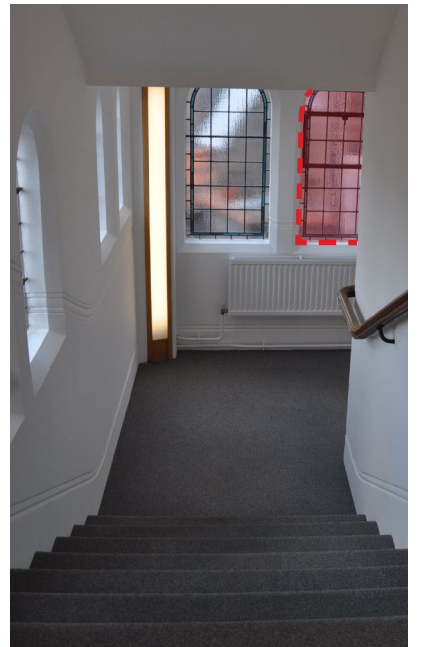
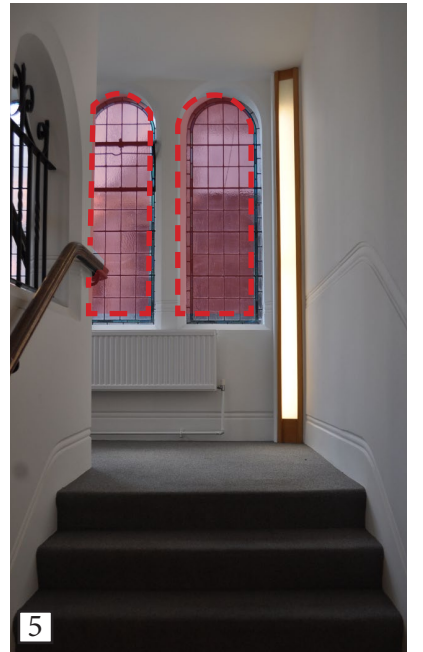
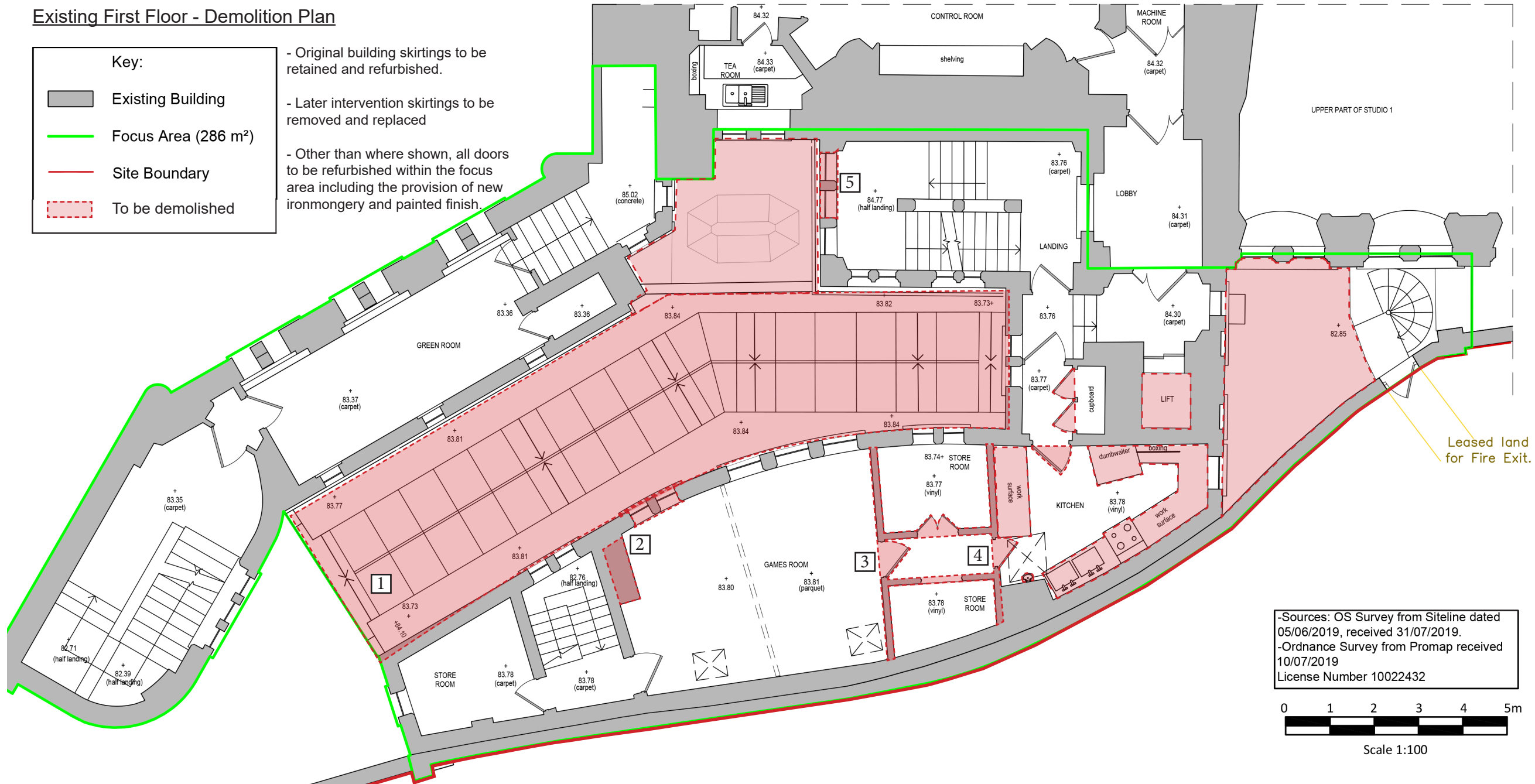

-Sources: OS Survey from Siteline dated 05/06/2019, received 31/07/2019.
-Ordnance Survey from Promap received 10/07/2019
License Number 10022432



- Notes:
- All drawings are subject to Planning and Building Control consent.
 - The details shown are for design intent purposes only and are subject to further design development with suppliers and sub-contractors
 - Proposals subject to consultation and approval from Local Authority Building Control or an Approved Inspector
 - All setting out dimensions should be checked on-site prior to construction and any discrepancies and/or omissions should be reported to the Architect immediately



Rev. Date Details Drawn Chkd Rev. Date Details Drawn Chkd

Drawn By:
MD
NT :
16/12/2019
Checked By:
LV
Date:

Project No:
19019
Scale:
1:100 @A3
Dwg No:
P010
Rev:

Issued for:

Planning

Project/Client:
Air Studios Lyndhurst
Hall Hampstead,
London

Drawing:
Existing First Floor
Existing First Floor -
Demolition Plan

BrightSPACE
architects

27 Glasshouse Studios, Fryern Court Road, Fordingbridge, Hampshire, SP6 1QX
T: (01425) 655806
© Brightspace Architects Ltd. Contractors must work only to figure dimensions which are to be checked on site
Registered Office - 17 Northover Rd, Pennington, Lymington, Hampshire, SO41 8DU. Registered Number - 0799008