



# Existing Ground Floor - Demolition Plan

**Key:**

- Existing Building
- Focus Area (286 m²)
- Site Boundary
- To be demolished

- Original building skirtings to be retained and refurbished.
- Later intervention skirtings to be removed and replaced
- Other than where shown, all doors to be refurbished within the focus area including the provision of new ironmongery and painted finish.

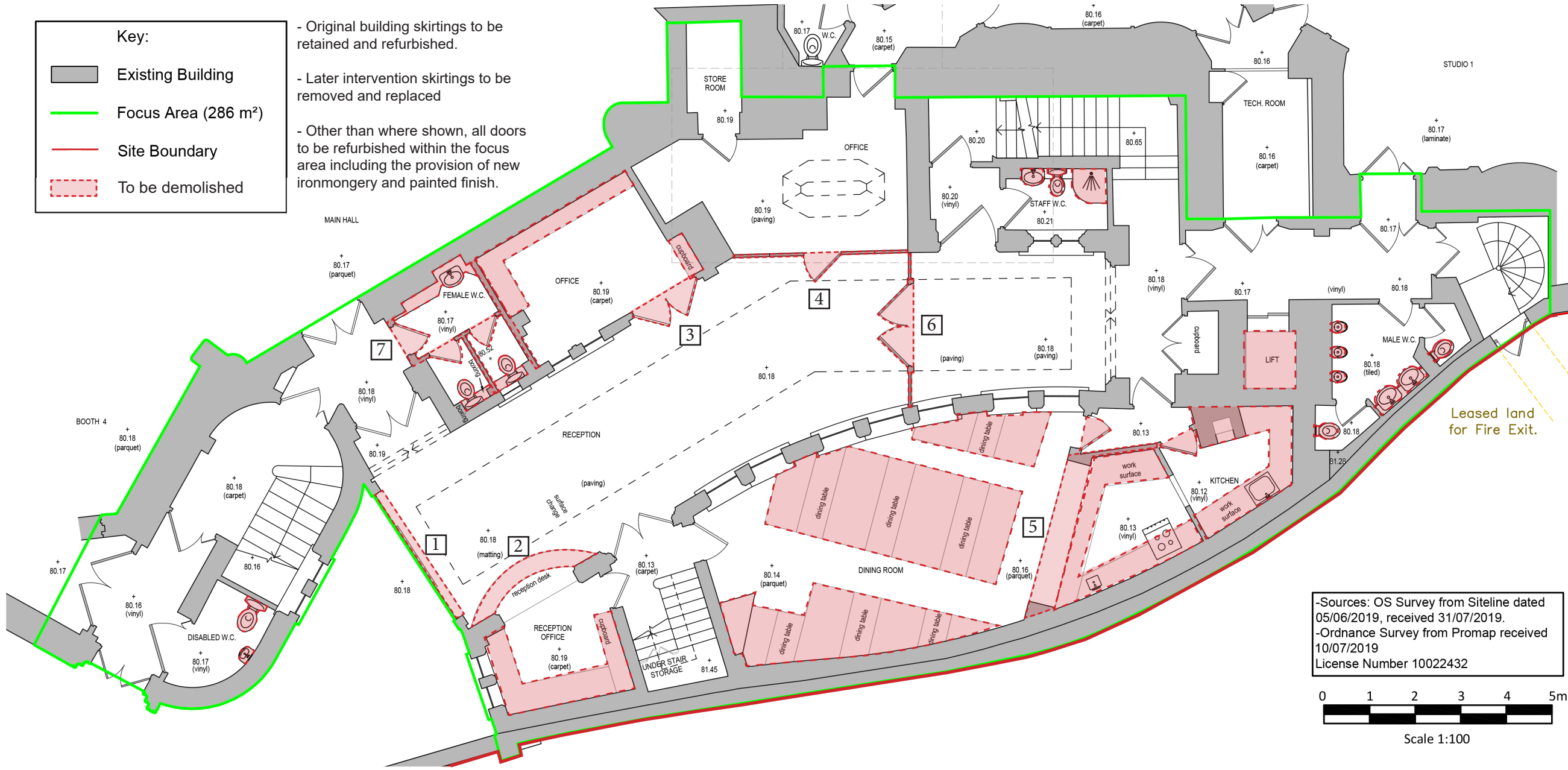

- Notes:**
- All drawings are subject to Planning and Building Control consent.
  - The details shown are for design intent purposes only and are subject to further design development with suppliers and sub-contractors
  - Proposals subject to consultation and approval from Local Authority Building Control or an Approved Inspector
  - All setting out dimensions should be checked on-site prior to construction and any discrepancies and/or omissions should be reported to the Architect immediately



Rev.	Date	Details	Drawn	Chkd	Rev.	Date	Details	Drawn	Chkd
------	------	---------	-------	------	------	------	---------	-------	------

Drawn By:  
MD  
NT :  
16/12/2019

Checked By:  
LV  
Date:

Project No:  
19019  
Scale:  
1:100 @A3

Dwg No:  
P009  
Rev:

Issued for:

Planning

Project/Client:  
Air Studios Lyndhurst  
Hall Hampstead,  
London

Drawing:  
Existing Ground Floor  
Existing Ground Floor -  
Demolition Plan

**BrightSPACE**  
architects

27 Glasshouse Studios, Fryern Court Road, Fordingbridge, Hampshire, SP6 1QX  
T: (01425) 655806  
www.brightspacearchitects.com  
© Brightspace Architects Ltd. Contractors must work only to figured dimensions which are to be checked on site  
Registered Office - 17 Northover Rd, Pennington, Lymington, Hampshire, SO41 8DU. Registered Number - 07999008