

NOTES

MATERIALS KEY

- ① RED FACING BRICKWORK  
② CLAY ROOF TILES  
③ LEAD  
④ CLAY VERTICAL TILE HANGING  
⑤ TRADITIONAL ROUGHCAST (LIME MORTAR MIX)  
⑥ LIMESTONE - NATURAL FINISH

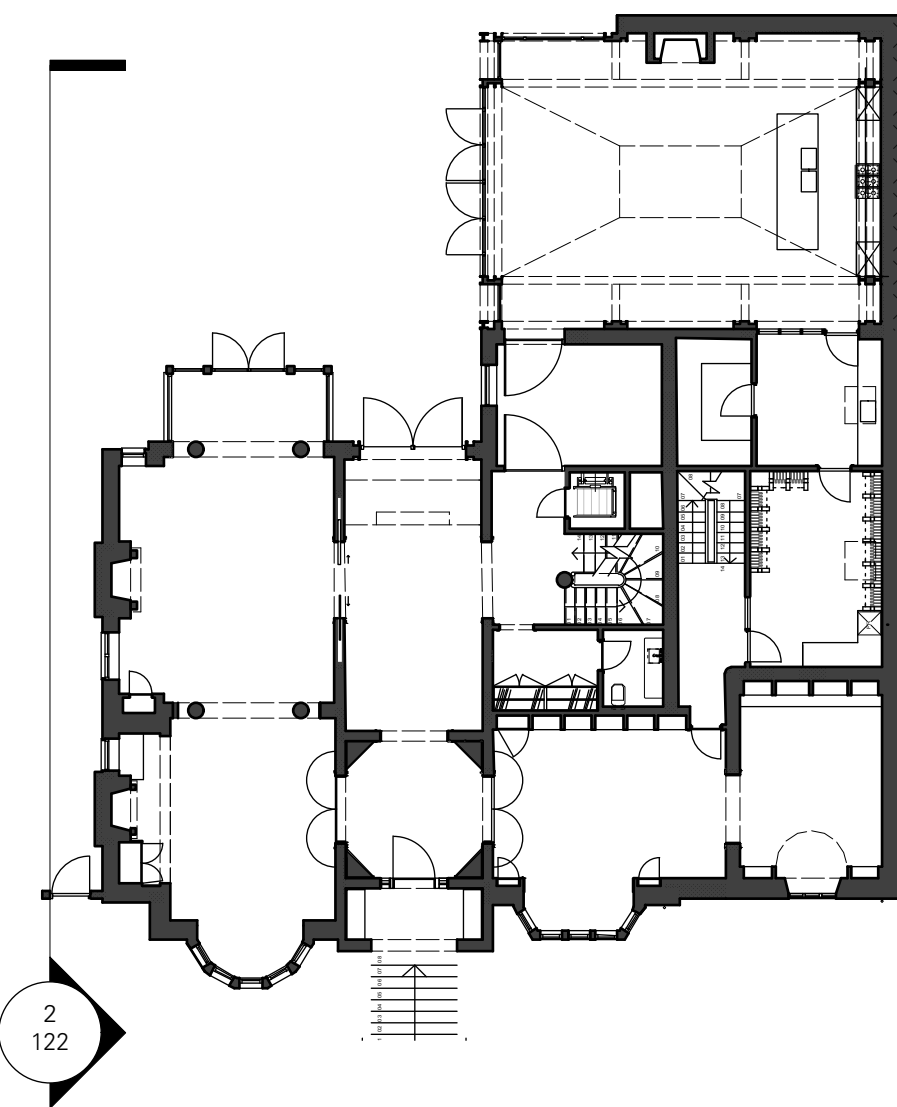

1 KEY PLAN  
Scale: 1:200

2 NORTH-WEST ELEVATION  
Scale: 1:50



|       |                                 |            |     |
|-------|---------------------------------|------------|-----|
| FGC   | FOR PRE-PLANNING APPLICATION 01 | 04/04/19   | 1   |
| FGC   | FOR PRE-PLANNING APPLICATION    | 18/03/2019 | 0   |
| CHECK | REVISION NOTES                  | DATE       | REV |

28 REDINGTON ROAD, LONDON, NW3 7RB

PROPOSED NORTH-WEST ELEVATION

FOR PLANNING APPLICATION

|                |                  |             |     |
|----------------|------------------|-------------|-----|
| DRAWING STATUS |                  |             |     |
| 350            | -                | 122         | 1   |
| JOB NO.        | SCALE (AS SHOWN) | DRAWING NO. | REV |

TC  
A

Thomas Croft Architects  
Studio 117  
Great Western Studios  
65 Alfred Road  
London, W2 5EU  
United Kingdom  
+44 (0)20 8962 0066  
email@thomascroft.com  
www.thomascroft.com