

Thomas Croft Architect
 Studio 117, GWS, 65 Alfred Road, London W2 5EU
 Telephone 020 8962 0066, Facsimile 020 8962 0088
www.thomascroft.com
email@thomascroft.com

Do not scale from this drawing

JOB TITLE: 28 REDINGTON ROAD, LONDON, NW3 7RB		
DRAWING TITLE: 090 LOCATION PLAN		
SCALE: 1:1250 @ A4	DRAWN BY: FGC	DATE (D.M.Y): 04/07/2019
JOB NUMBER: 350	DWG NUMBER: 001	REVISION: P0

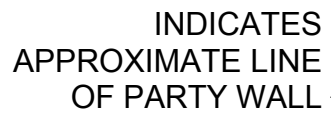

INDICATES
APPROXIMATE LINE
OF PARTY WALL

MEASURED SURVEY

DRAWING STATUS

$$\frac{TC}{A}$$

Thomas Croft Architects
Studio 117
Great Western Studios
55 Alfred Road
London, W2 5EU
United Kingdom

+44 (0)20 8962 0066
email@thomascroft.com
www.thomascroft.com

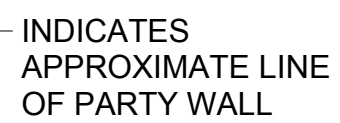

DRAWING STATUS

$$\frac{TC}{A}$$

Thomas Croft Architects
Studio 117
Great Western Studios
65 Alfred Road
London, W2 5EU
United Kingdom

+44 (0)20 8962 0066
email@thomascroft.com
www.thomascroft.com

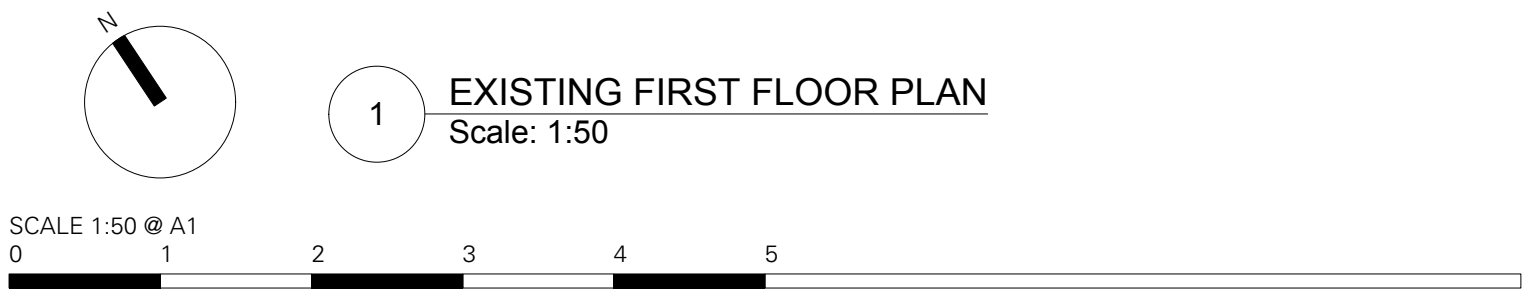

MEASURED SURVEY

$$\frac{TC}{A}$$

Thomas Croft Architects
Studio 117
Great Western Studios
65 Alfred Road
London, W2 5EU
United Kingdom

+44 (0)20 8962 0066
email@thomascroft.com
www.thomascroft.com

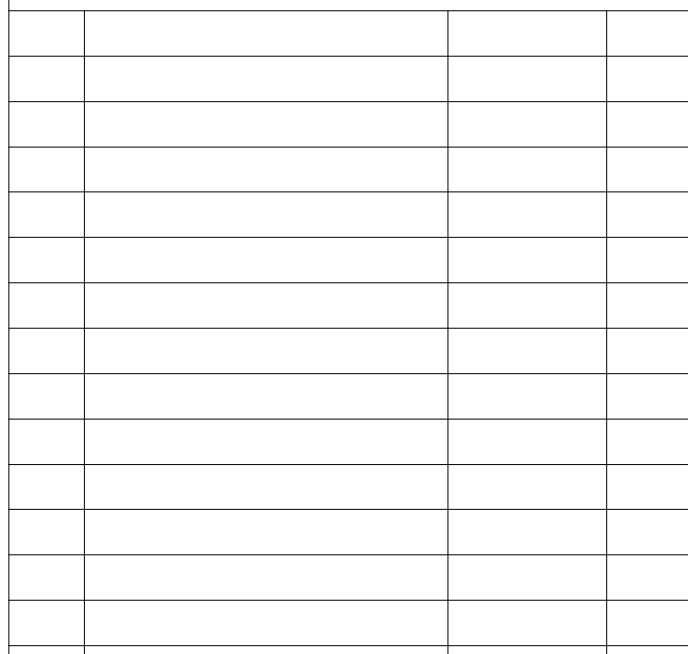

28 REDINGTON RD. LONDON NW3 7RE

EXISTING SECOND FLOOR PLAN

MEASURED SURVEY

DRAWING STATUS:

$$\frac{TC}{A}$$

Thomas Croft Architects
Studio 117
Great Western Studios
65 Alfred Road
London, W2 5EU
United Kingdom

+44 (0)20 8962 0066
email@thomascroft.com
www.thomascroft.com

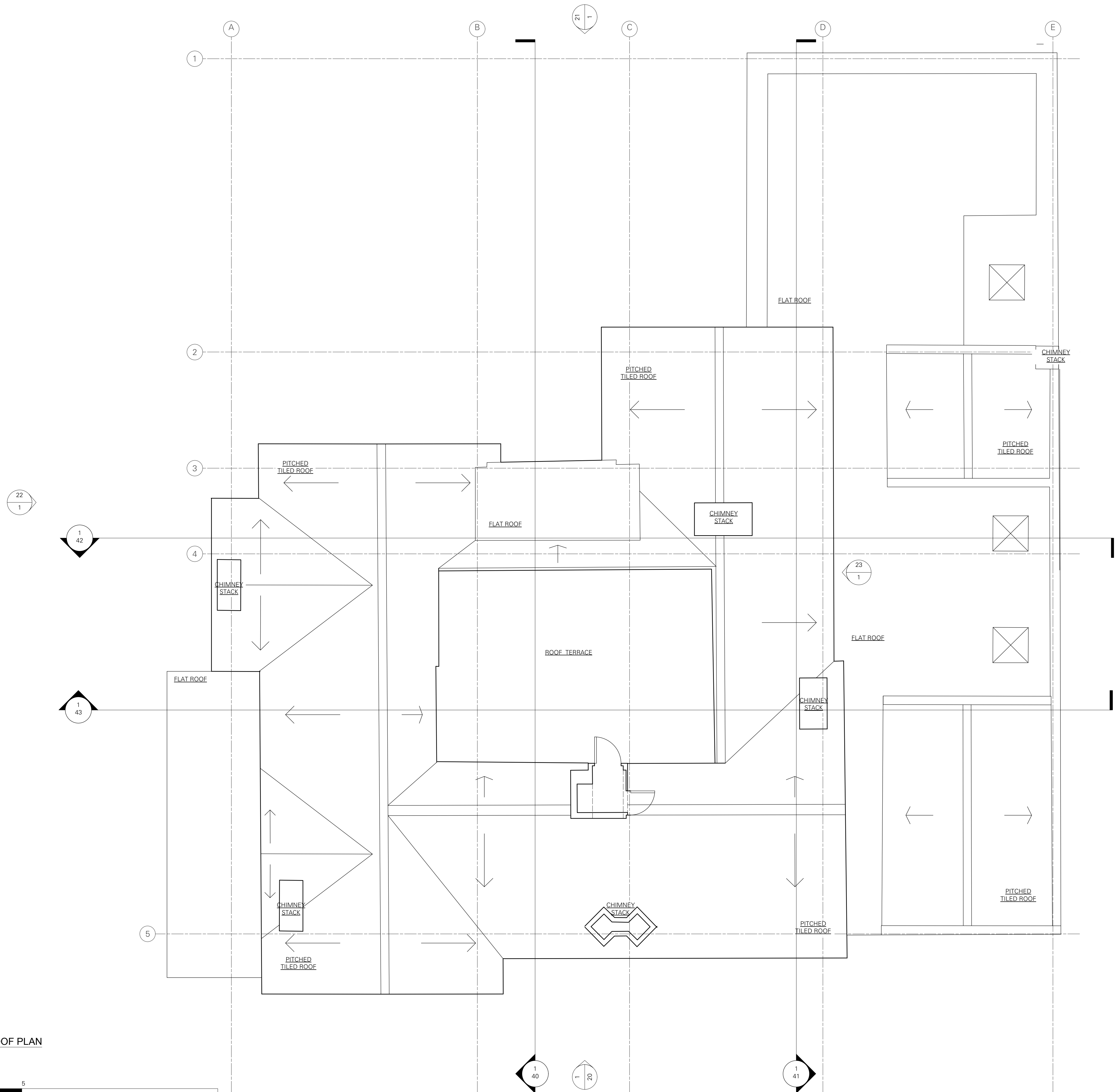

NOTES

[illegible]

28 REDINGTON RD. LONDON NW3 7RB

EXISTING ROOF PLAN

MEASURED SURVEY

DRAWING STATUS

350	-	14	1
JOB NO.	SCALE (AS SHOWN)	DRAWING NO.	REV

$$\frac{TC}{A}$$

Thomas Croft Architects
Studio 117
Great Western Studios
65 Alfred Road
London, W2 5EU
United Kingdom

+44 (0)20 8962 0066
email@thomascroft.com
www.thomascroft.com



28 REDINGTON RD. LONDON NW3 7RB

EXISTING FRONT ELEVATION

MEASURED SURVEY

$$\frac{TC}{A}$$

Thomas Croft Architects
Studio 117
Great Western Studios
55 Alfred Road
London, W2 5EU
United Kingdom

+44 (0)20 8962 0066
email@thomascroft.com
www.thomascroft.com

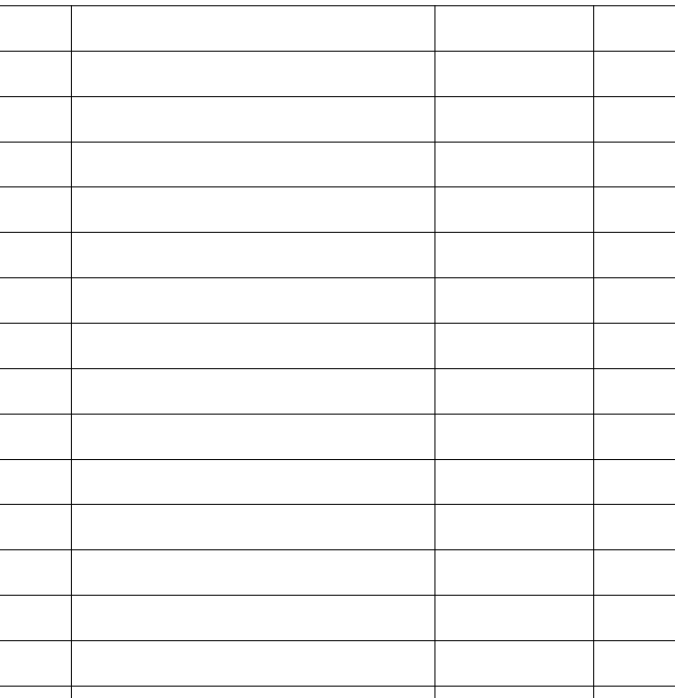

28 REDINGTON RD. LONDON NW3 7RE

MEASURED SURVEY

$$\frac{TC}{A}$$

Thomas Croft Architects
Studio 117
Great Western Studios
65 Alfred Road
London, W2 5EU
United Kingdom

+44 (0)20 8962 0066
email@thomascroft.com
www.thomascroft.com

SCALE 1:50 @ A1

0 1 2 3 4 5

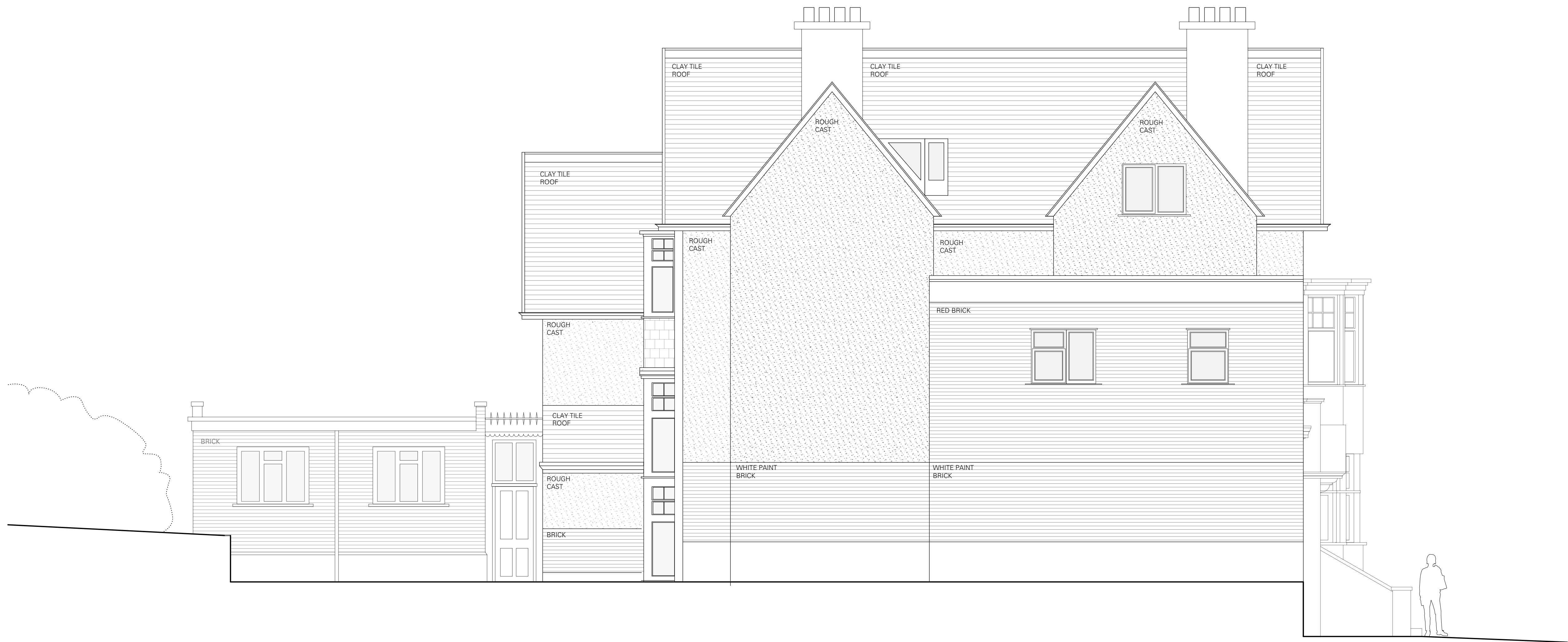

NOTES

[illegible]

28 REDINGTON RD. LONDON NW3 7RB

EXISTING NORTH WEST ELEVATION

MEASURED SURVEY

DRAWING STATUS

350 JOB NO.	- SCALE (AS SHOWN)	22 DRAWING NO.	1 REV
-----------------------	-----------------------	--------------------------	-----------------

$$\frac{TC}{A}$$

Thomas Croft Architects
Studio 117
Great Western Studios
65 Alfred Road
London, W2 5EU
United Kingdom

+44 (0)20 8962 0066
email@thomascroft.com
www.thomascroft.com

1

EXISTING NORTH WEST ELEVATION

Scale: 1:50

SCALE 1:50 @ A1



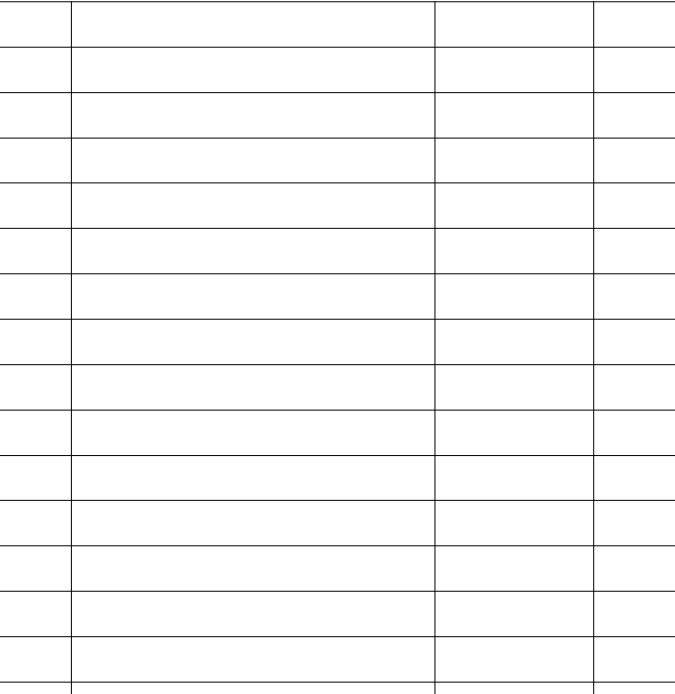

28 REDINGTON RD. LONDON NW3 7RB

EXISTING SOUTH EAST ELEVATION

MEASURED SURVEY

350 JOB NO.	- SCALE (AS SHOWN)	23 DRAWING NO.	1 REV
----------------	-----------------------	--------------------------	-----------------

Thomas Croft Architects
Studio 117
Great Western Studios
65 Alfred Road
London, W2 5EU
United Kingdom

+44 (0)20 8962 0066
email@thomascroft.com
www.thomascroft.com



0 1 2 3 4 5

[illegible]

EXISTING STREET ELEVATION

MEASURED SURVEY

DRAWING STATUS:

350	-	24	1
JOB NO.	SCALE (AS SHOWN)	DRAWING NO.	REV

$$\frac{TC}{A}$$

Thomas Croft Architects
Studio 117
Great Western Studios
65 Alfred Road
London, W2 5EU
United Kingdom

+44 (0)20 8962 0066
email@thomascroft.com
www.thomascroft.com

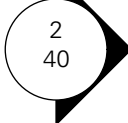

1 KEY PLAN
Scale: 1:200



2 EXISTING SECTION A
Scale: 1:50

© Do not scale working dimensions from this drawing. Read drawings in conjunction with all relevant consultant drawings and specifications. In case of incongruencies between information - consult the architect for final decision. Deviations from these drawings shall not be made without first consulting the architect.

NOTES

[illegible]

28 REDINGTON ROAD, LONDON, NW3 7RB

EXISTING SECTION A

MEASURED SURVEY

DRAWING STATUS

350	-	40	1
JOB NO.	SCALE (AS SHOWN)	DRAWING NO.	REV

$$\frac{TC}{A}$$

Thomas Croft Architects
Studio 117
Great Western Studios
55 Alfred Road
London, W2 5EU
United Kingdom

+44 (0)20 8962 0066
email@thomascroft.com
www.thomascroft.com

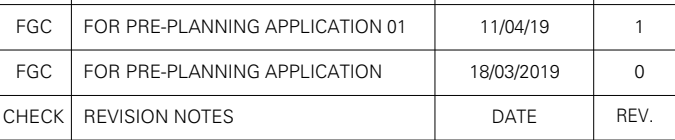
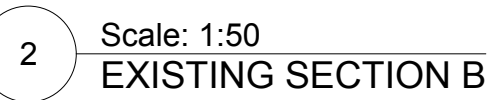
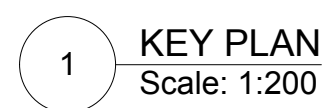

EXISTING SECTION B

MEASURED SURVEY

DRAWING STATUS

$$\frac{TC}{A}$$

Thomas Croft Architects
Studio 117
Great Western Studios
55 Alfred Road
London, W2 5EU
United Kingdom

+44 (0)20 8962 0066
email@thomascroft.com
www.thomascroft.com



1



2



FGC	FOR PRE-PLANNING APPLICATION 01	11/04/19	1
FGC	FOR PRE-PLANNING APPLICATION	18/03/2019	0
CHECK	REVISION NOTES	DATE	REV.

MEASURED SURVEY

350	-	42	1
JOB NO.	SCALE (AS SHOWN)	DRAWING NO.	REV

Thomas Croft Architects
Studio 117
Great Western Studios
65 Alfred Road
London, W2 5EU
United Kingdom

+44 (0)20 8962 0066
email@thomascroft.com
www.thomascroft.com



1



2

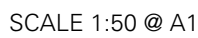

FGC	FOR PRE-PLANNING APPLICATION 01	11/04/19	1
FGC	FOR PRE-PLANNING APPLICATION	18/03/2019	0
CHECK	REVISION NOTES	DATE	REV.

MEASURED SURVEY

350 JOB NO.	- SCALE (AS SHOWN)	43 DRAWING NO.	1 REV
-----------------------	------------------------------	--------------------------	-----------------

Thomas Croft Architects
Studio 117
Great Western Studios
65 Alfred Road
London, W2 5EU
United Kingdom

+44 (0)20 8962 0066
email@thomascroft.com
www.thomascroft.com