

NOTES

GENERAL NOTES ON DEMOLITIONS:

-PLEASE CONSULT WITH STRUC ENGINEER BEFORE REMOVING ANY STRUCTURAL ELEMENTS FROM THE EXISTING STRUCTURE, OBTAIN AGREEMENT IN WRITING.

-REMOVE ALL EXISTING FLOOR FINISHES BUT
RETAIN EXISTING FLOORBOARDS.

-REMOVE ALL EXISTING WIRING.

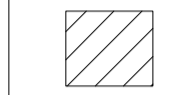

INDICATES:

EXISTING BUILD FABRIC TO BE
DEMOLISHED.

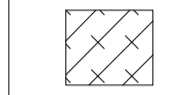

INDICATES:

EXISTING SLAB IN THIS AREA TO
REMAIN AT EXISTING LEVEL.

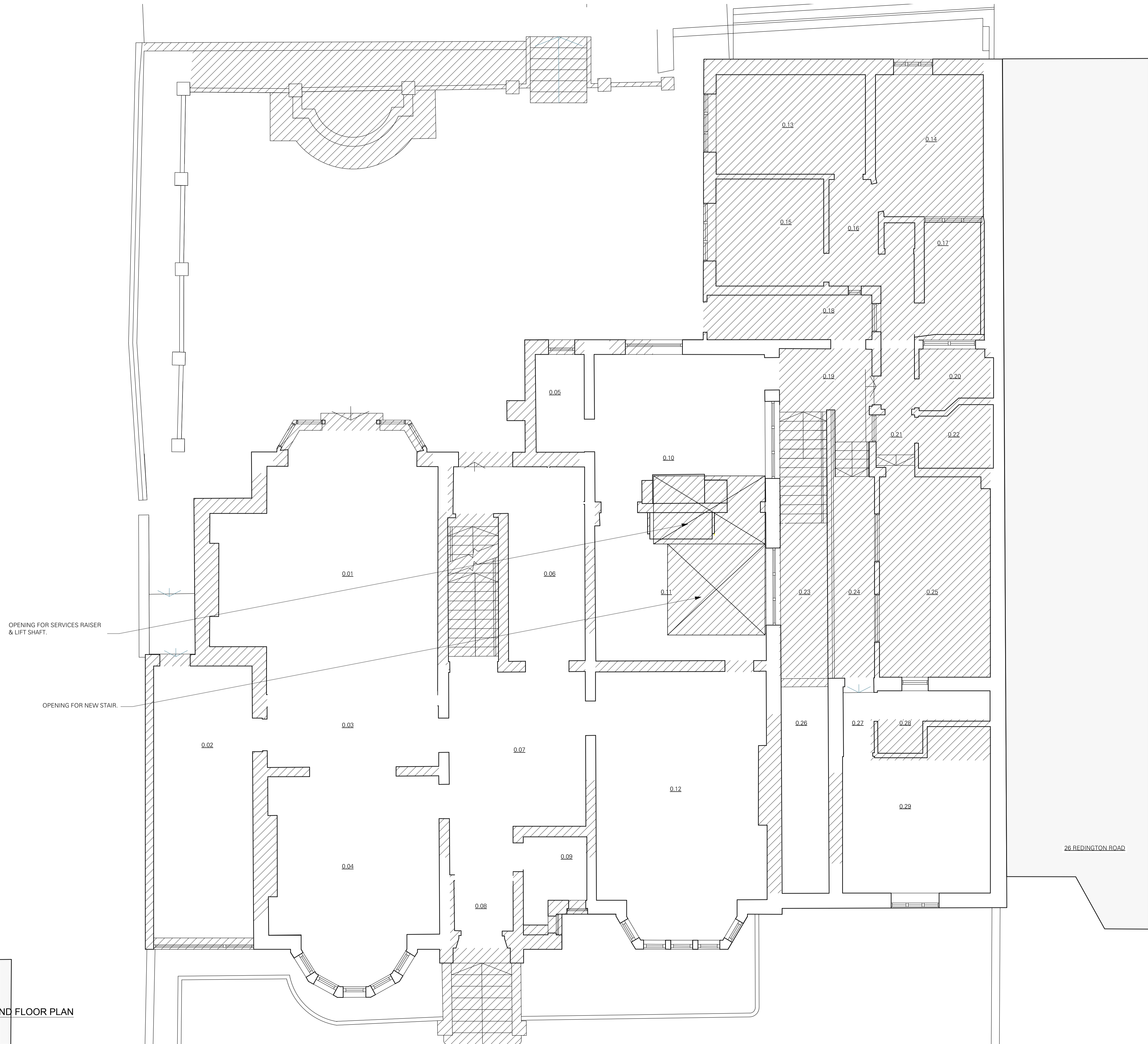
[illegible]

FGC	FOR PRICING & DISCUSSION	13/09/2019	0
CHECK	REVISION NOTES	DATE	REV.

28 REDINGTON RD. LONDON NW3 7RB

EXISTING GROUND FLOOR PLAN DEMOLITIONS

FOR PRICING & DISCUSSION

DRAWING STATUS			
350	-	D011	0
JOB NO.	SCALE (AS SHOWN)	DRAWING NO.	REV

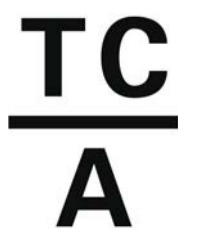

Thomas Croft Architects
Studio 117
Great Western Studios
65 Alfred Road
London, W2 5EU
United Kingdom

+44 (0)20 8962 0066
email@thomascroft.com
www.thomascroft.com

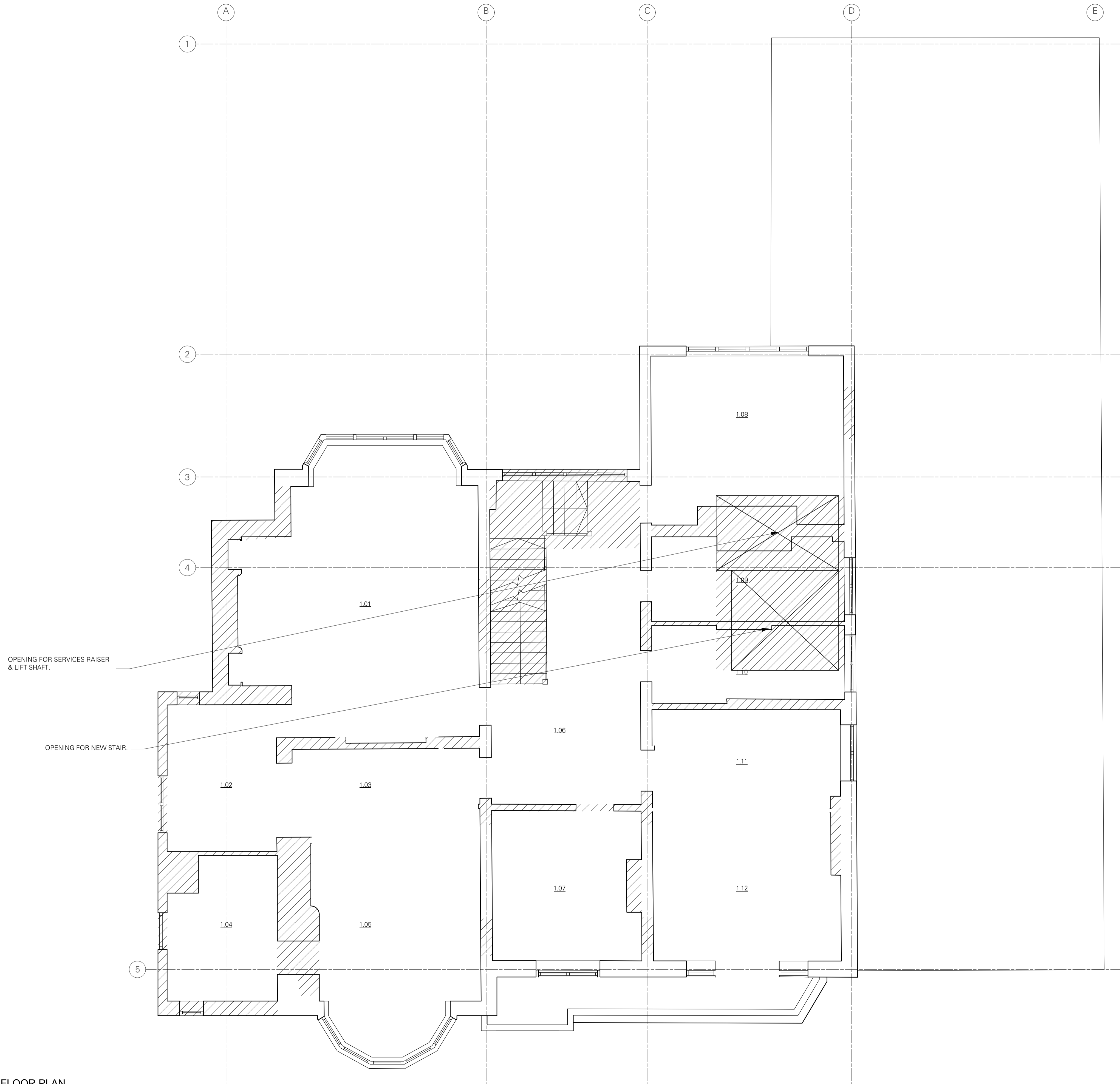

GENERAL NOTES ON DEMOLITIONS:

-PLEASE CONSULT WITH STRUC ENGINEER BEFORE REMOVING ANY STRUCTURAL ELEMENTS FROM THE EXISTING STRUCTURE, OBTAIN AGREEMENT IN WRITING.

-REMOVE ALL EXISTING FLOOR FINISHES BUT
RETAIN EXISTING FLOORBOARDS.

-REMOVE ALL EXISTING WIRING.

INDICATES:
EXISTING BUILD FABRIC TO BE
DEMOLISHED.

INDICATES:
EXISTING SLAB IN THIS AREA TO
REMAIN AT EXISTING LEVEL.

[illegible]

EXISTING FIRST FLOOR PLAN
DEMOLITIONS

FOR PRICING & DISCUSSION

DRAFTING STATUS

350	-	D012	0
JOB NO.	SCALE (AS SHOWN)	DRAWING NO.	REV

TC

A

Thomas Croft Architects
Studio 117
Great Western Studios
65 Alfred Road
London, W2 5EU
United Kingdom

+44 (0)20 8962 0066
email@thomascroft.com
www.thomascroft.com

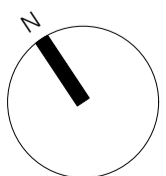

1 EXISTING FIRST FLOOR PLAN
Scale: 1:50

Scale: 1:50

SCALE 1:50 @ A1

0 1 2 3 4 5

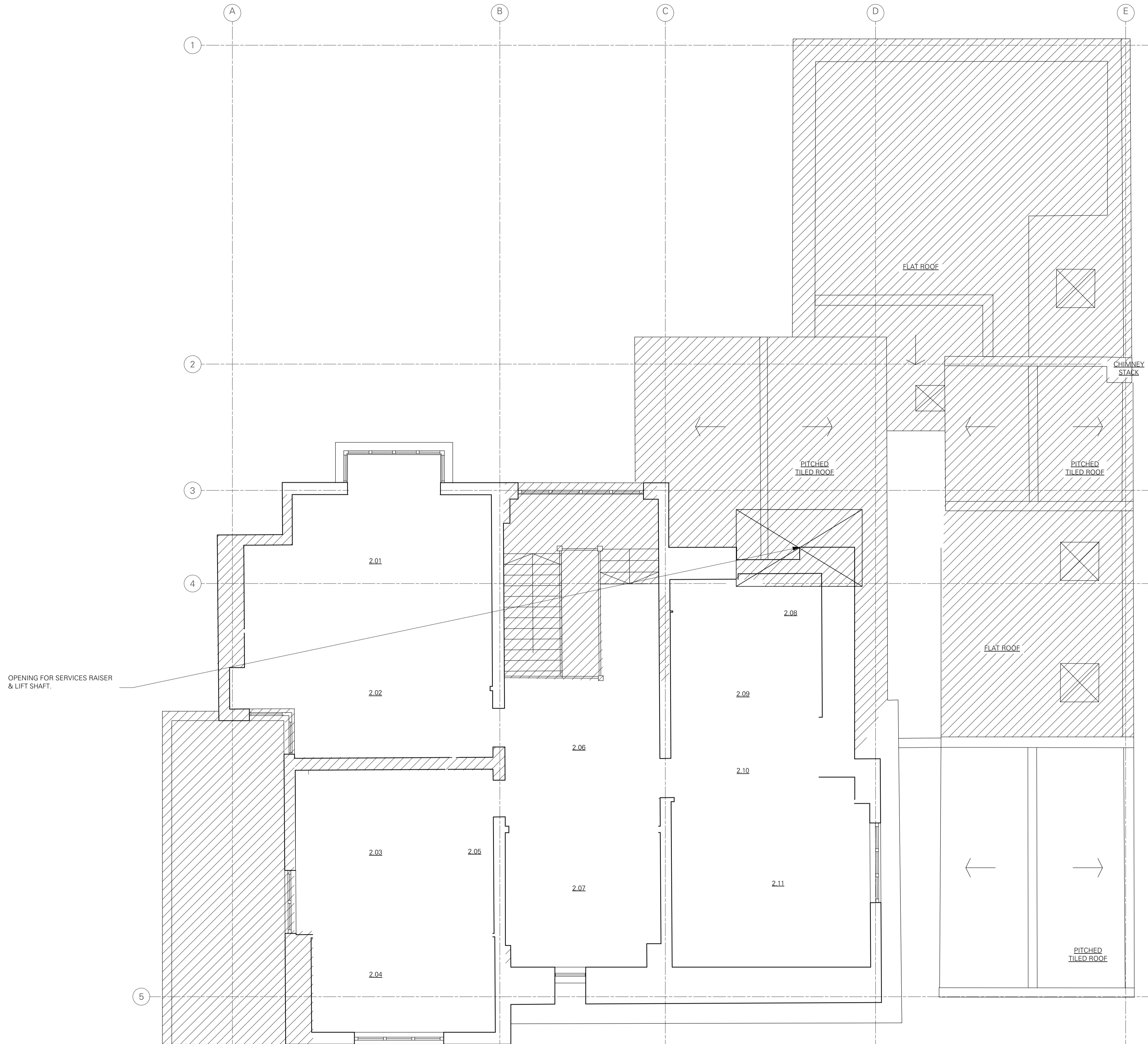

NOTES

GENERAL NOTES ON DEMOLITIONS:

-PLEASE CONSULT WITH STRUC ENGINEER BEFORE REMOVING ANY STRUCTURAL ELEMENTS FROM THE EXISTING STRUCTURE, OBTAIN AGREEMENT IN WRITING.

-REMOVE ALL EXISTING FLOOR FINISHES BUT
RETAIN EXISTING FLOORBOARDS.

- REMOVE ALL EXISTING WIRING.

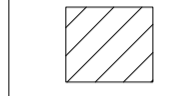

INDICATES:

EXISTING BUILD FABRIC TO BE
DEMOLISHED.

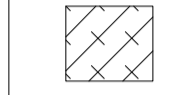

INDICATES:

EXISTING SLAB IN THIS AREA TO
REMAIN AT EXISTING LEVEL.

[illegible]

28 REDINGTON RD. LONDON NW3 7RB

EXISTING SECOND FLOOR PLAN
DEMOLITIONS

FOR PRICING & DISCUSSION

DRAWING STATUS

350 JOB NO.	- SCALE (AS SHOWN)	D013 DRAWING NO.	0 REV
----------------	-----------------------	---------------------	----------

$$\frac{TC}{A}$$

Thomas Croft Architects
Studio 117
Great Western Studios
65 Alfred Road
London, W2 5EU
United Kingdom

+44 (0)20 8962 0066
email@thomascroft.com
www.thomascroft.com

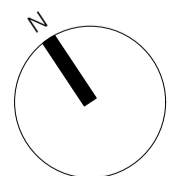

1 EXISTING SECOND FLOOR PLAN
Scale: 1:50

Scale: 1:50

SCALE 1:50 @ A1

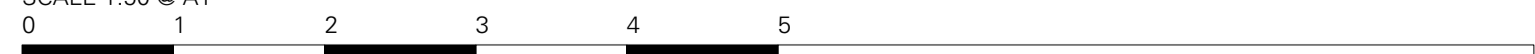

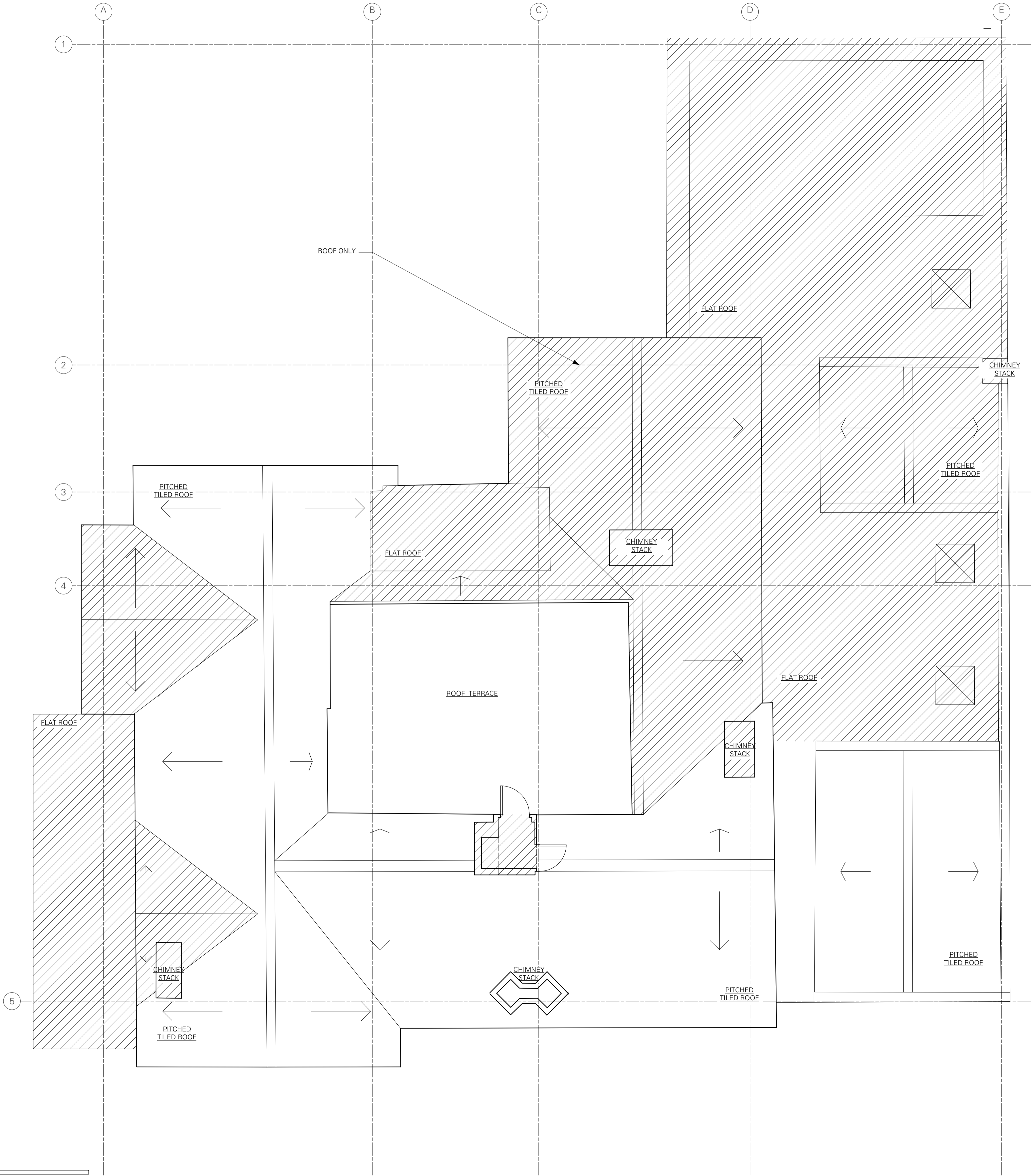

NOTES

GENERAL NOTES ON DEMOLITIONS:

-PLEASE CONSULT WITH STRUC ENGINEER BEFORE REMOVING ANY STRUCTURAL ELEMENTS FROM THE EXISTING STRUCTURE, OBTAIN AGREEMENT IN WRITING.

-REMOVE ALL EXISTING FLOOR FINISHES BUT
RETAIN EXISTING FLOORBOARDS.

- REMOVE ALL EXISTING WIRING.

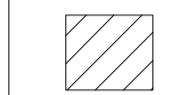

INDICATES:

EXISTING BUILD FABRIC TO BE
DEMOLISHED.

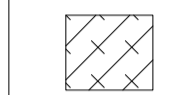

INDICATES:

EXISTING SLAB IN THIS AREA TO
REMAIN AT EXISTING LEVEL.

[illegible]

28 REDINGTON RD. LONDON NW3 7RB

EXISTING ROOF PLAN
DEMOLITIONS

FOR PRICING & DISCUSSION

DRAWING STATUS

350	-	D014	0
JOB NO.	SCALE (AS SHOWN)	DRAWING NO.	REV

$$\frac{TC}{A}$$

Thomas Croft Architects
Studio 117
Great Western Studios
65 Alfred Road
London, W2 5EU
United Kingdom

+44 (0)20 8962 0066
email@thomascroft.com
www.thomascroft.com

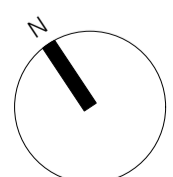

1

EXISTING ROOF PLAN
Scale: 1:50

Scale: 1:50

SCALE 1:50 @ A1

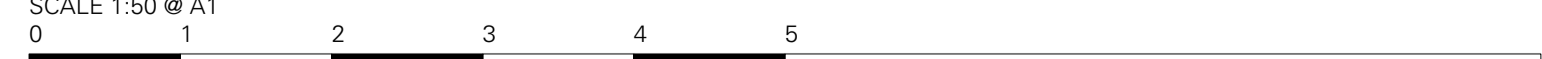

NOTES

GENERAL NOTES ON DEMOLITIONS:

-PLEASE CONSULT WITH STRUC ENGINEER BEFORE REMOVING ANY STRUCTURAL ELEMENTS FROM THE EXISTING STRUCTURE, OBTAIN AGREEMENT IN WRITING.

-REMOVE ALL EXISTING FLOOR FINISHES BUT
RETAIN EXISTING FLOORBOARDS.

- REMOVE ALL EXISTING WIRING.

-ALL U-PVC WINDOWS TO BE REMOVED.

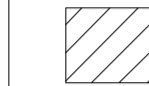

INDICATES:

EXISTING BUILD FABRIC TO BE
DEMOLISHED.

[illegible]

28 REDINGTON RD. LONDON NW3 7RB

EXISTING FRONT ELEVATION
DEMOLITIONS

FOR PRICING & DISCUSSION

DRAWING STATUS:

350	-	D020	0
JOB NO.	SCALE (AS SHOWN)	DRAWING NO.	REV

$$\frac{TC}{A}$$

Thomas Croft Architects
Studio 117
Great Western Studios
65 Alfred Road
London, W2 5EU
United Kingdom

+44 (0)20 8962 0066
email@thomascroft.com
www.thomascroft.com

SCALE 1:50 @ A1

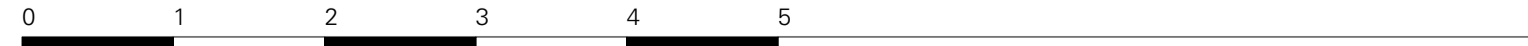

NOTES

GENERAL NOTES ON DEMOLITIONS:

-PLEASE CONSULT WITH STRUC ENGINEER BEFORE REMOVING ANY STRUCTURAL ELEMENTS FROM THE EXISTING STRUCTURE, OBTAIN AGREEMENT IN WRITING.

-REMOVE ALL EXISTING FLOOR FINISHES BUT
RETAIN EXISTING FLOORBOARDS.

-REMOVE ALL EXISTING WIRING.

-ALL U-PVC WINDOWS TO BE REMOVED.

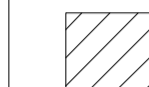

INDICATES:

EXISTING BUILD FABRIC TO BE
DEMOLISHED.

[illegible]

FGC	FOR PRICING & DISCUSSION	17/09/2019	0
CHECK	REVISION NOTES	DATE	REV.

28 REDINGTON RD. LONDON NW3 7RB

EXISTING REAR ELEVATION
DEMOLITIONS

FOR PRICING & DISCUSSION

DRAWING STATUS:

350 JOB NO.	- SCALE (AS SHOWN)	D021 DRAWING NO.	0 REV
-----------------------	------------------------------	----------------------------	-----------------

$$\frac{TC}{A}$$

Thomas Croft Architects
Studio 117
Great Western Studios
65 Alfred Road
London, W2 5EU
United Kingdom
+44 (0)20 8962 0066
email@thomascroft.com
www.thomascroft.com

+44 (0)20 8962 0066
email@thomascroft.com
www.thomascroft.com

SCALE 1:50 @ A1

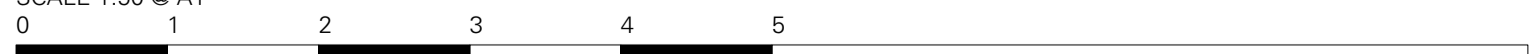

NOTES

GENERAL NOTES ON DEMOLITIONS:

-PLEASE CONSULT WITH STRUC ENGINEER BEFORE REMOVING ANY STRUCTURAL ELEMENTS FROM THE EXISTING STRUCTURE, OBTAIN AGREEMENT IN WRITING.

-REMOVE ALL EXISTING FLOOR FINISHES BUT
RETAIN EXISTING FLOORBOARDS.

-REMOVE ALL EXISTING WIRING.



INDICATES:

EXISTING BUILD FABRIC TO BE
DEMOLISHED.

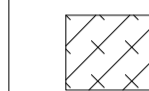

INDICATES:

EXISTING SLAB IN THIS AREA TO
REMAIN AT EXISTING LEVEL.

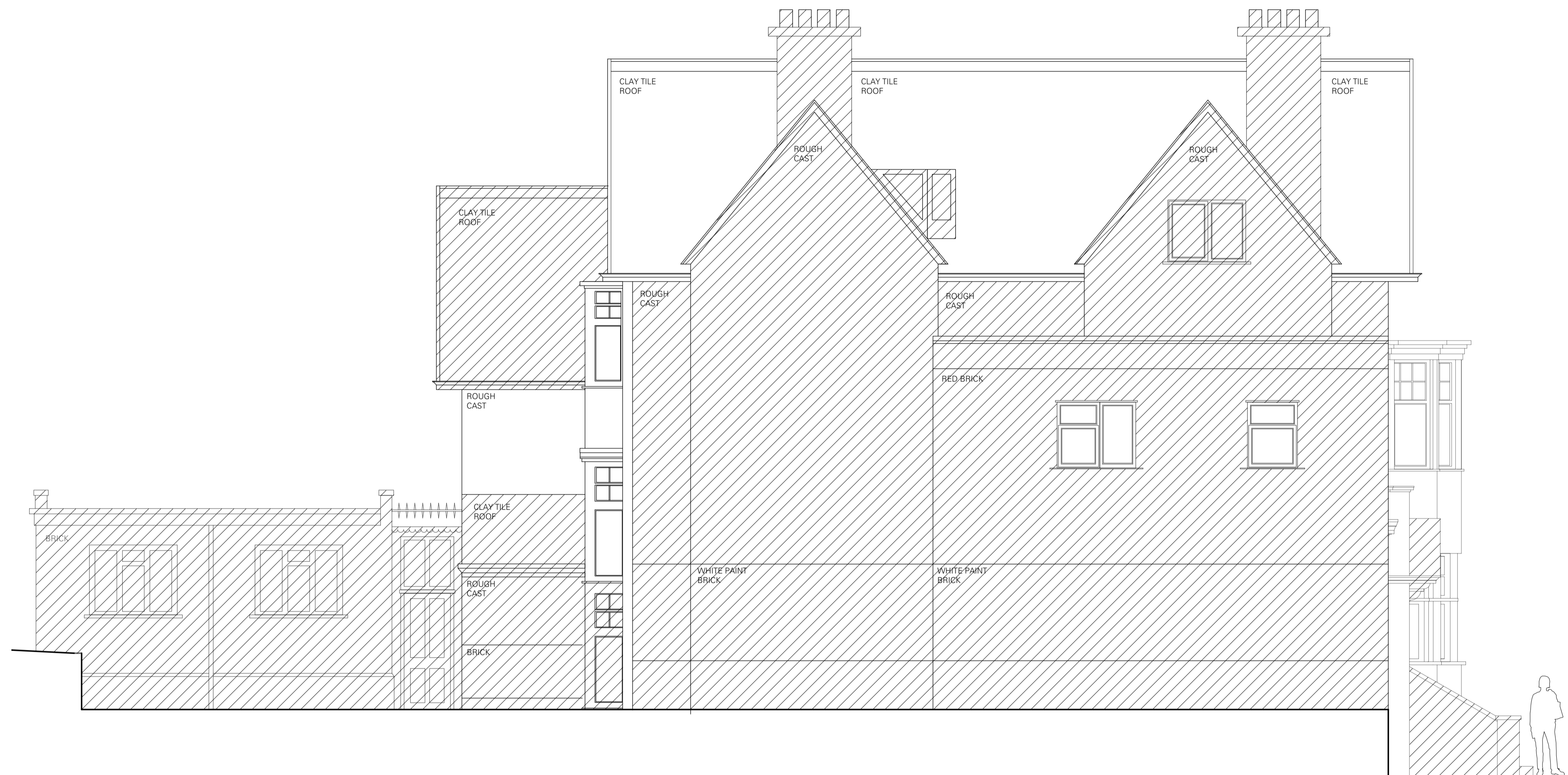
[illegible]

28 REDINGTON RD. LONDON NW3 7RB

EXISTING NW ELEVATION
DEMOLITIONS

FOR PRICING & DISCUSSION

DRAWING STATUS:

350 JOB NO.	- SCALE (AS SHOWN)	D022 DRAWING NO.	0 REV
-----------------------	------------------------------	----------------------------	-----------------



Thomas Croft Architects
Studio 117
Great Western Studios
65 Alfred Road
London, W2 5EU
United Kingdom

+44 (0)20 8962 0066
email@thomascroft.com
www.thomascroft.com

+44 (0)20 8962 0066
email@thomascroft.com
www.thomascroft.com

SCALE 1:50 @ A1

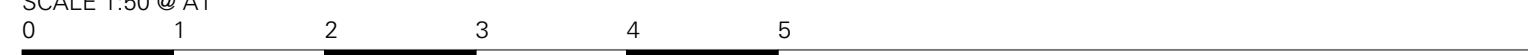

NOTES

- GENERAL NOTES ON DEMOLITIONS:
- PLEASE CONSULT WITH STRUC ENGINEER BEFORE REMOVING ANY STRUCTURAL ELEMENTS FROM THE EXISTING STRUCTURE, OBTAIN AGREEMENT IN WRITING.
 - REMOVE ALL EXISTING FLOOR FINISHES BUT RETAIN EXISTING FLOORBOARDS.
 - REMOVE ALL EXISTING WIRING.

- INDICATES:
EXISTING BUILD FABRIC TO BE DEMOLISHED.
- INDICATES:
EXISTING SLAB IN THIS AREA TO REMAIN AT EXISTING LEVEL.

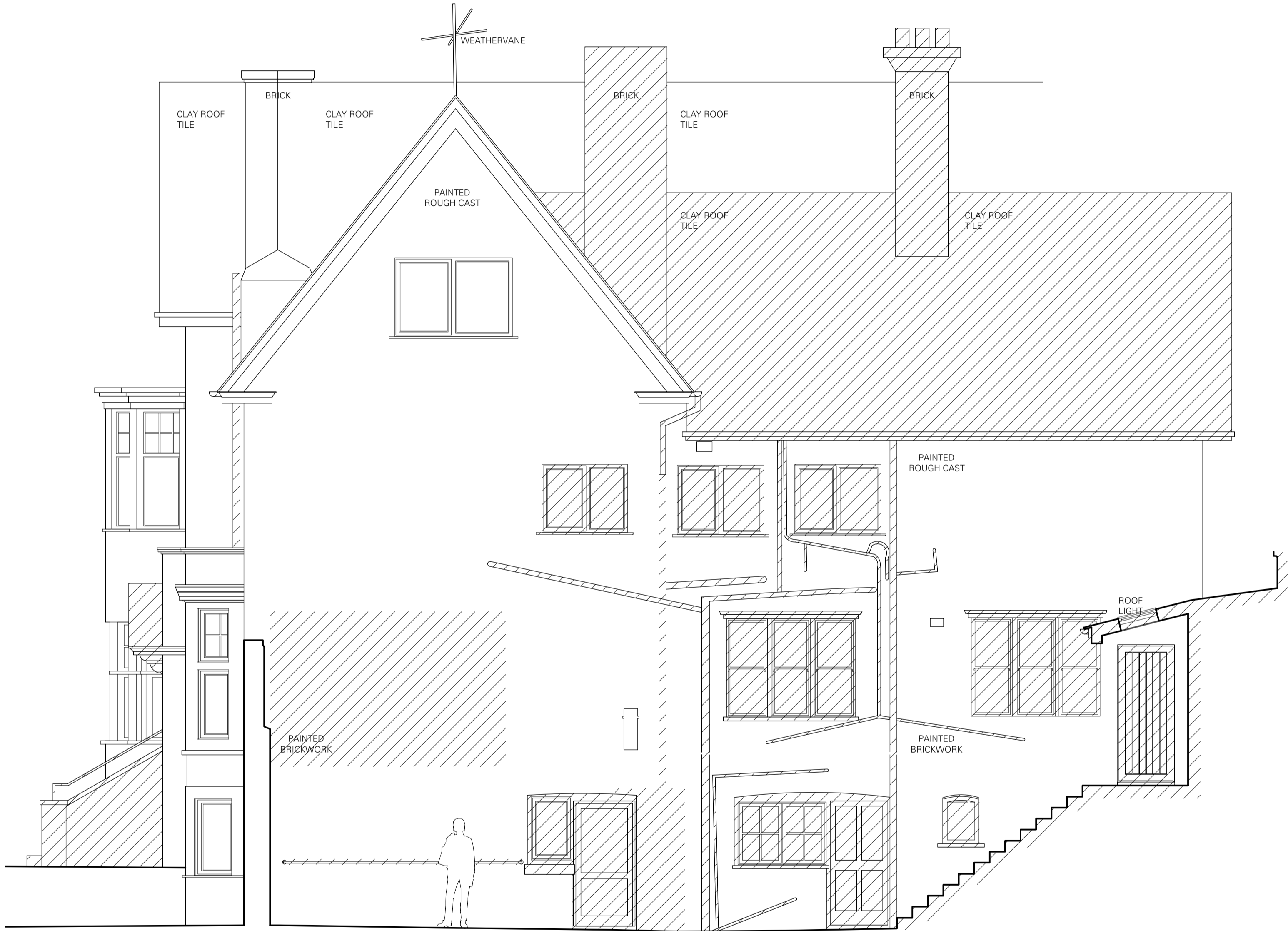

FGC	FOR PRICING & DISCUSSION	17/09/2019	0
CHECK	REVISION NOTES	DATE	REV

28 REDINGTON RD. LONDON NW3 7RB

EXISTING SE ELEVATION
DEMOLITIONS

FOR PRICING & DISCUSSION			
DRAWING STATUS			
350	-	D023	0
JOB NO.	SCALE (AS SHOWN)	DRAWING NO.	REV

TC
A

Thomas Croft Architects
Studio 117
Great Western Studios
65 Alfred Road
London, W2 5EU
United Kingdom
+44 (0)20 8962 0066
email@thomascroft.com
www.thomascroft.com