

DRAWING NOT TO BE USED OTHER THAN THE PURPOSE FOR WHICH IT WAS PREPARED.
 IT IS SUPPLIED WITHOUT LIABILITY FOR ERRORS OR OMISSIONS.
 DO NOT SCALE FROM THE DRAWING. ALL DIMENSIONS ARE TO BE CHECKED ON SITE.

This drawing is to be read in conjunction with all other drawings.
 NOTES ON THIS DRAWING WILL APPLY TO ALL OTHER DRAWINGS WHERE A SIMILAR POSITION EXISTS.

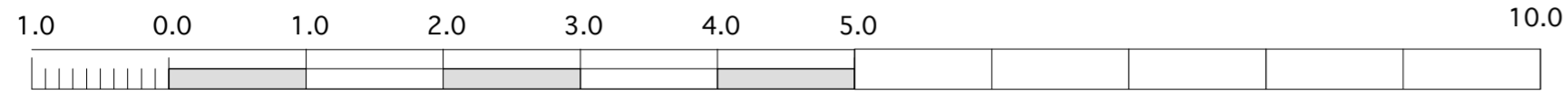

Approved under Planning Application - 2017/1426/P
 Decision Granted 13-06-2017

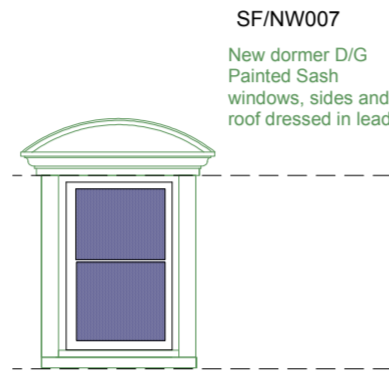

SF/NW006
 New dormer D/G
 Painted Sash
 windows, sides and
 roof dressed in lead

Use only reclaimed facing bricks to match existing house
 Reclaimed Gault bricks are a hard faced brick, imperial in size and pale lemon/yellow in colour.
 Reclaimed Gault bricks are original imperial bricks.
 Reclaimed Gaults are excellent for projects to match the existing property as they are consistent in colour and have very straight edges.

Traditional Sash Horn, Beading and Weather Seals
 Windows to copy the detailing of the traditional sash windows. Provide a traditional style decorative sash horn
 Window glazing beading to replicate the windows at Ground floor
 SashLine's windows and doors all meet stringent thermal standards. Complete with weather seals, double glazing and to manufacturing standards of the highest order.
 Windows to be weathertight, leak free and, most importantly, draughtproof.

Approved under Planning Application - 2017/1426/P
 Decision Granted 13-06-2017

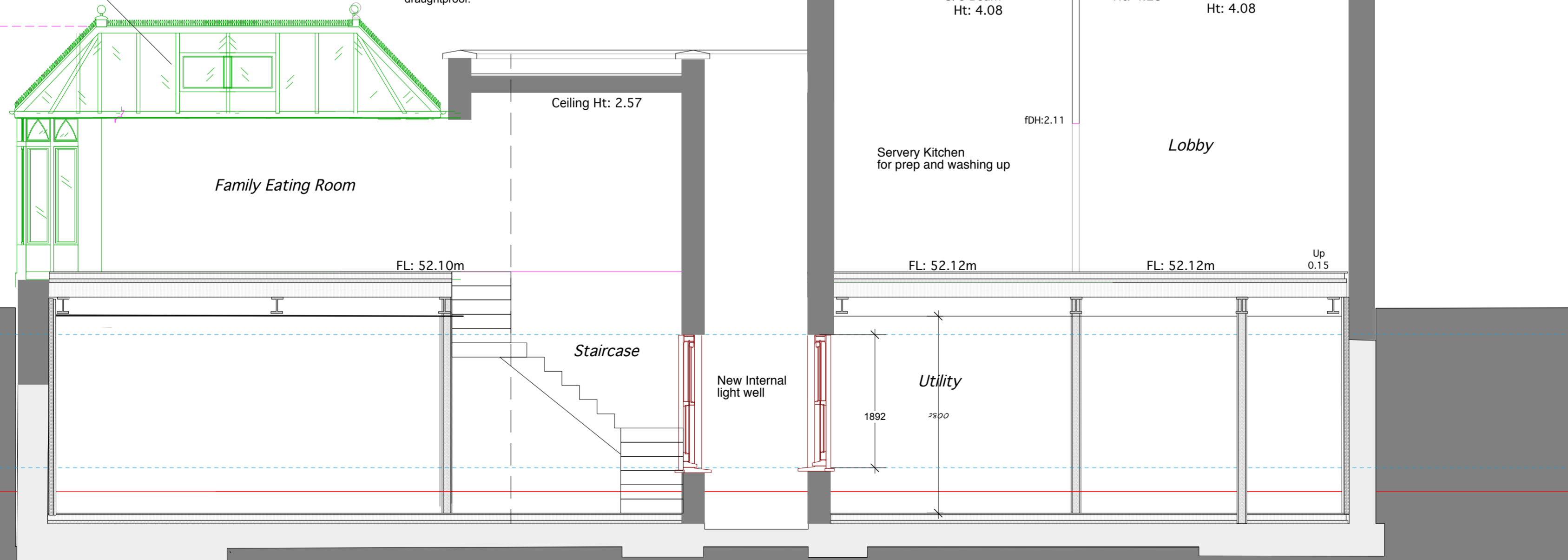

- PLEASE NOTE
- 1) ALL DIMENSIONS TO BE CHECKED ON SITE BEFORE FABRICATION.
 - 2) CONTRACTOR IS TO REFER TO THE ENGINEERS DRAWINGS BEFORE PROCEEDING WITH WORKS.
 - 3) ALL DRAWINGS AND DESIGNS ARE COVERED BY DESIGN RIGHT (INTELLECTUAL PROPERTY) AND MAY NOT BE DISTRIBUTED, COPIED OR ISSUED WITHOUT WRITTEN PERMISSION OF THE ARCHITECT.
 - 4) ALL DESIGN CONCEPTS CONTAINED ON THIS DRAWING ARE THE SOLE PROPERTY OF THE ARCHITECT AND NO ADAPTIONS, REPRODUCTIONS OR COPIES MAY BE MADE WITHOUT WRITTEN PERMISSION OF THE ARCHITECT.
 - 5) THESE DRAWINGS MAY BE SUBJECT REVISION FOR THE PROPER CARRYING OUT OF THE WORKS.
 - 6) LOCAL AUTHORITY AND STATUTORY REQUIREMENTS MAY OVERRIDE THESE DRAWINGS AND AMENDMENTS MAY BE REQUIRED.
 - 7) SAMPLES OF MATERIALS WILL BE REQUIRED TO BE SUPPLIED BY THE CONTRACTOR. THE CONTRACTOR SHALL NOT RELY SOLELY OF THE WRITTEN DESCRIPTION CONTAINED WITHIN THE WORDING ON THESE DRAWINGS.
 - 8) ALL FINISHES SHALL BE TO THE ARCHITECT'S SATISFACTION.
 - 9) ANY DISCREPANCY BETWEEN THIS DRAWING AND ON-SITE DIMENSION SHALL BE REFERRED TO THE ARCHITECT FOR CLARIFICATION AND INSTRUCTION BEFORE WORKS ON THAT PART SHALL COMMENCE.

REVISIONS			
NO	DATE	DESCRIPTION	BY
Rev A	05.09.19	Proposed new rear internal light well shown	GJP

5d ARCHITECTS
 784 FINCHLEY ROAD
 TEMPLE NW11 LONDON FORTUNE 7TH

LTD
 TELEPHONE 020 8458 4326
 FAX NUMBER 020 8458 4322
 MOBILE NUMBER 07721 596207
 E-mail geoff@5darchitects.org.uk

PROJECT
20 WELL ROAD, HAMPSTEAD, LONDON, NW3

DRAWING TITLE
PROPOSED SECTION A - A

SCALE 1:50 @ A2 DATE August 2017

DRAWING NUMBER
06.953.23 Rev A

Proposed Section A - A