

PLANNING APPLICATION &
LISTED BUILDING CONSENT SUBMISSION
INTERNAL ELEVATIONS DRAWINGS OF PROPOSED WORKS 1/2

for project
at
40 Chester Terrace, London NW1 4ND

for
Jose & Daniela Neves

by
Groves Natcheva Architects

December 2019

Drawings as Issue ISS/1154/014

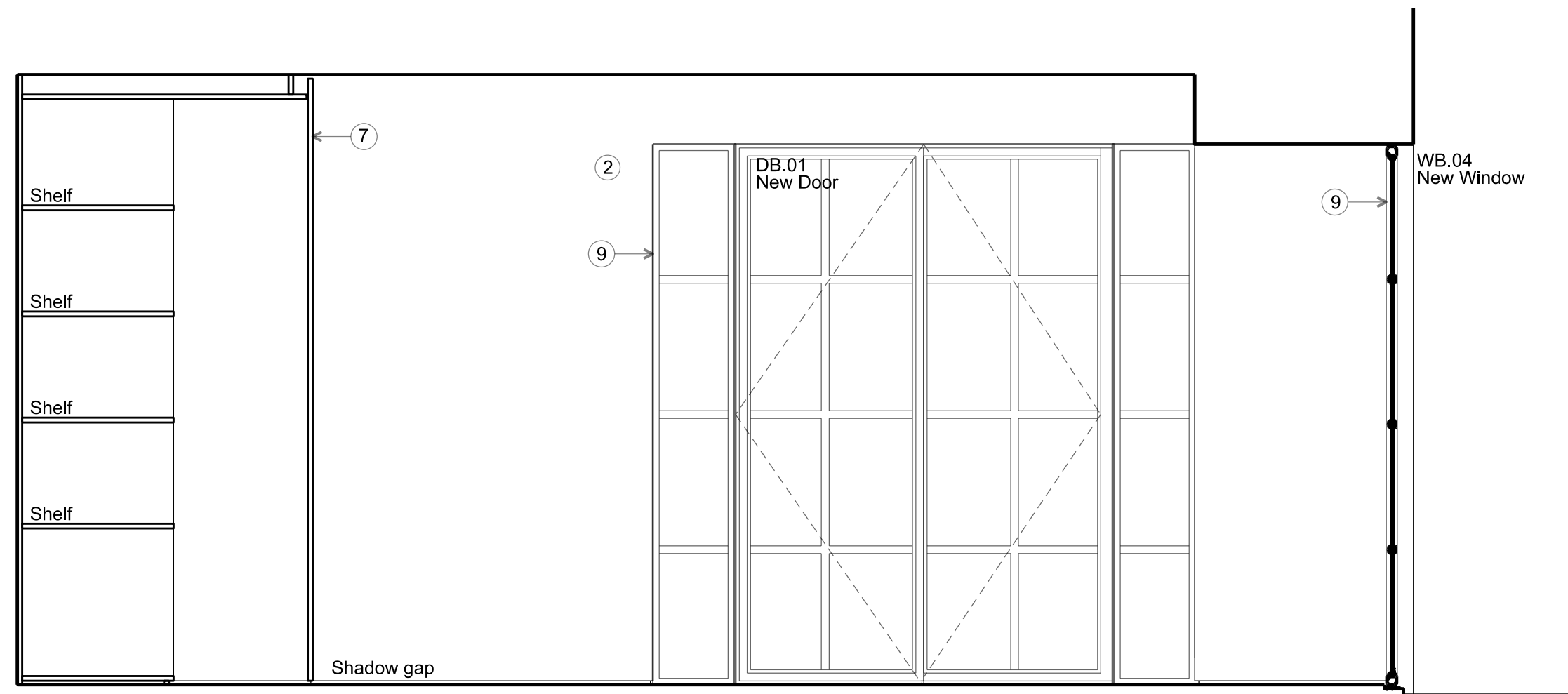

ELEVATION AA

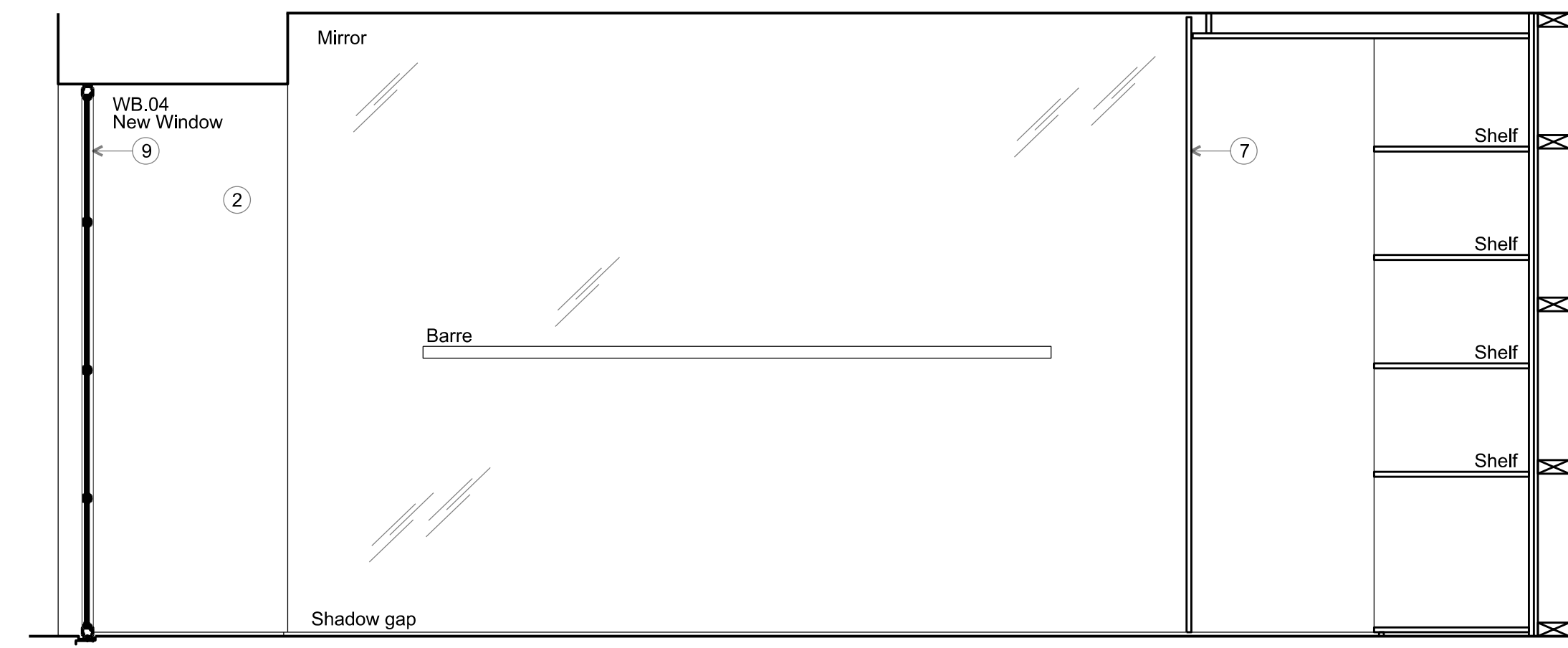

ELEVATION BB

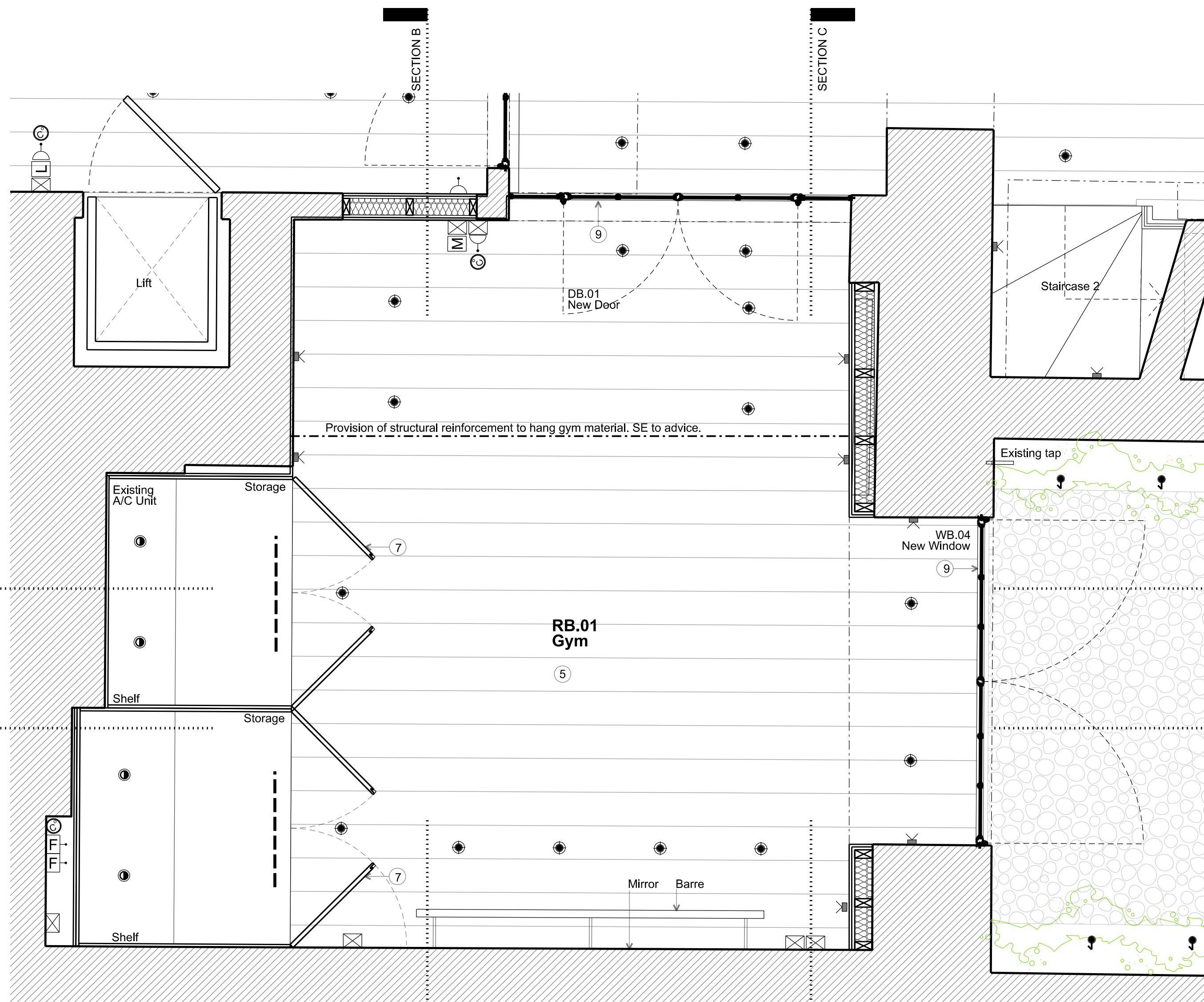

PROPOSED PLAN

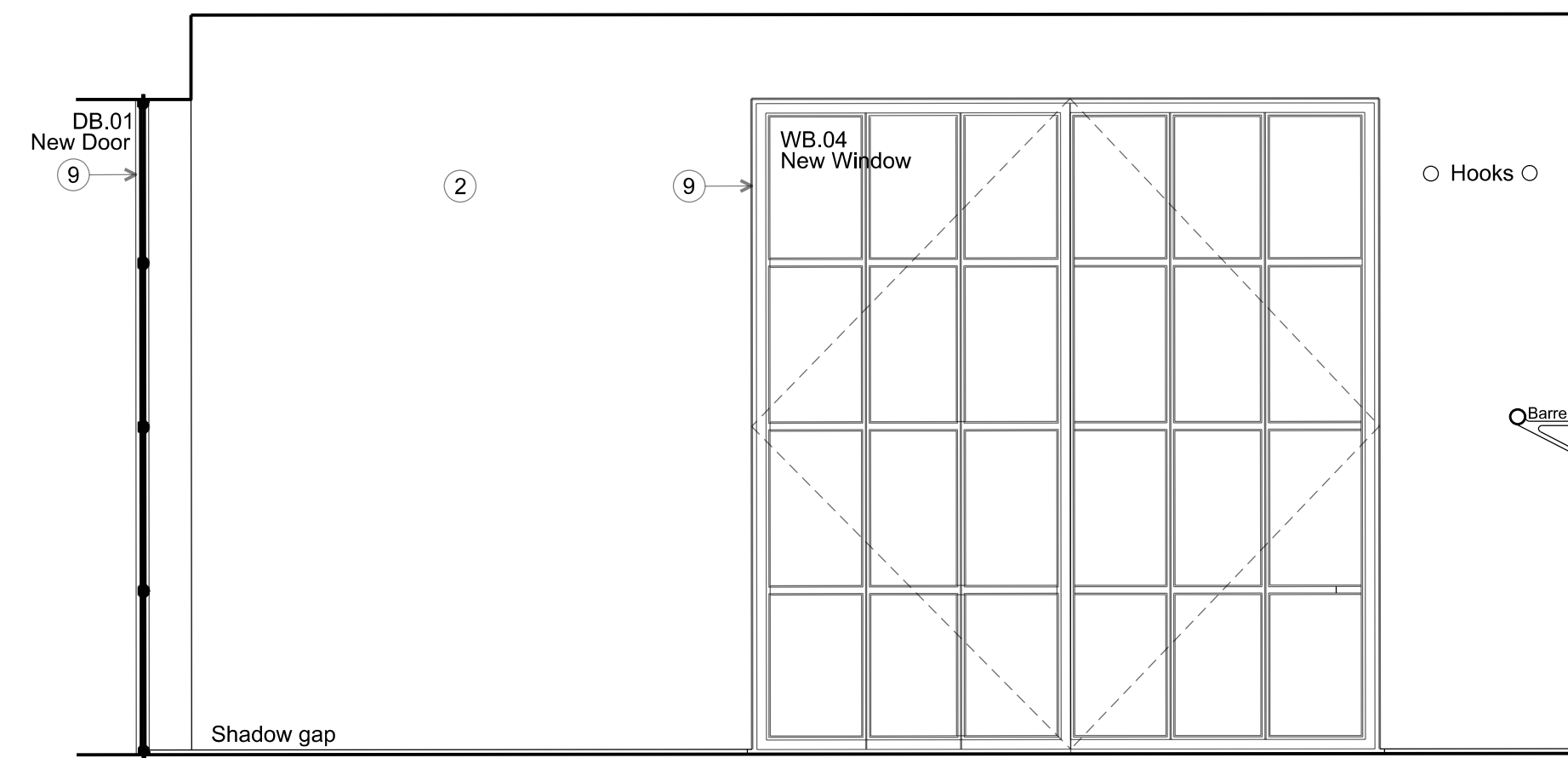

ELEVATION CC

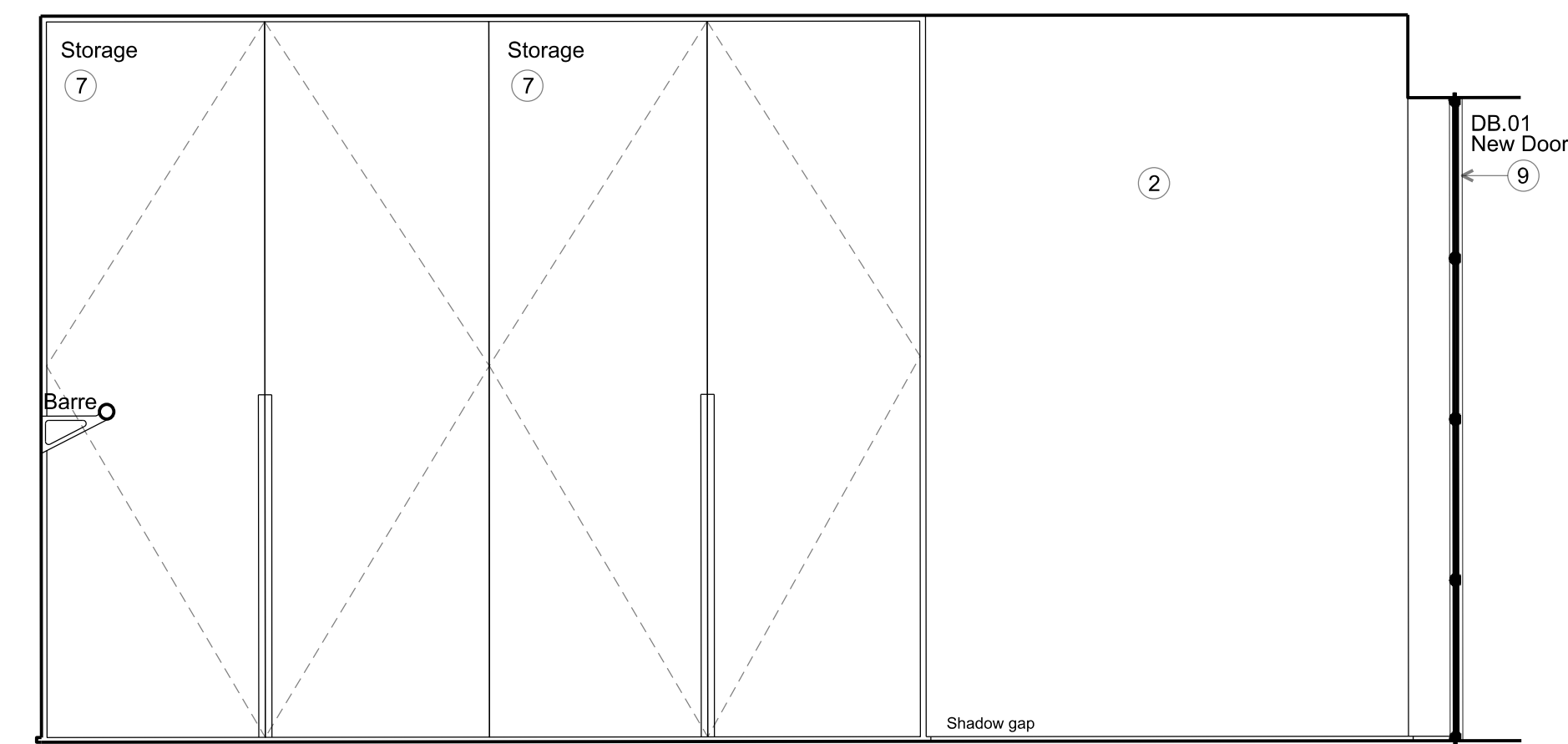

ELEVATION DD

Key for proposed works

- 1 Plasterboard wall with skirting & cornice, painted
- 2 Plasterboard wall with shadow gap detail to top & bottom, painted
- 3 Marrocan plasterboard wall painted with shadow gap detail
- 4 Tiled wall
- 5 Hardwood timber floor - sanded & oiled
- 6 Tiled floor
- 7 Painted bespoke timber joinery
- 8 Crittal style metal & reeded glass joinery
- 9 Crittal style metal & clear glass joinery
- 10 Traditional painted timber door & architrave
- 11 Timber pocket door & architrave, painted
- 12 Traditional painted timber box sash window
- 13 Traditional painted timber casement window
- 14 Traditional painted timber French door

Key for proposed electrical works

- Switch Socket Outlet
- Internet Socket
- Lift button
- Multi-socket
- Light Switch
- Switch-Fused Draw Box
- Thermostat
- Shaver Socket
- Wall Light
- Low Level Wall Light
- IP Rated - Low Level Wall Light
- Directional Downlight
- Directional Downlight - IP Rated
- Up Light
- LED Joinery Light
- Undercupboard Light
- Spike Light
- Pendant Light

F	Planning Application & LBC	11/12/19
E	Client Meeting	19/11/19
D	General Update	13/11/19
C	General Update	04/11/19
B	General Update	16/10/19
A	Client Presentation	24/09/19

Rev	Amendment	Date
Key Plan		

FOR PLANNING

Client
Jose & Daniela Neves

Project
**40 Chester Terrace
London NW1 4ND**

Title
**Proposed
Internal Elevations
RB. 01 Gym**

Drawn By Checked By Scale Date
1:20 @ A1 Sept 19

Drawing No Revision
1154/A/20/001 F

GROVES NATCHEVA ARCHITECTS

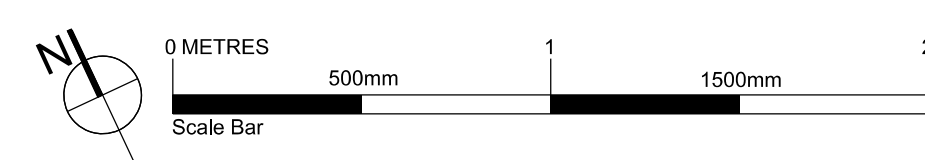

To scale for town planning purposes.
Not for construction.

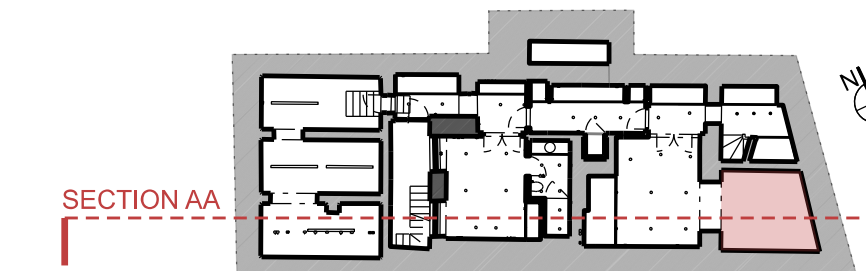

To read in conjunction with drawing:
1154/A/20/003

Key for proposed works

- 1 Plasterboard wall with skirting & cornice, painted
- 2 Plasterboard wall with shadow gap detail to top & bottom, painted
- 3 Moroccan plasterboard wall painted with shadow gap detail
- 4 Tiled wall
- 5 Hardwood timber floor - sanded & oiled
- 6 Tiled floor
- 7 Painted bespoke timber joinery
- 8 Crittal style metal & reeded glass joinery
- 9 Crittal style metal & clear glass joinery
- 10 Traditional painted timber door & architrave
- 11 Timber pocket door & architrave, painted
- 12 Traditional painted timber box sash window
- 13 Traditional painted timber casement window
- 14 Traditional painted timber French door

Key for proposed electrical works

- Switch Socket Outlet
- Internet Socket
- Lift button
- Multi-socket
- Light Switch
- Switch-Fused Draw Box
- Thermostat
- Shaver Socket
- Wall Light
- Low Level Wall Light
- IP Rated - Low Level Wall Light
- Directional Downlight
- Directional Downlight - IP Rated
- Up Light
- LED Joinery Light
- Undercupboard Light
- Spike Light
- Pendant Light

Rev	Amendment	Date
F	Planning Application & LBC	11/12/19
E	Client Meeting	19/11/19
D	General Update	13/11/19
C	General Update	04/11/19
B	General Update	16/10/19
A	Client Presentation	24/09/19

Rev	Amendment	Date
Key Plan		

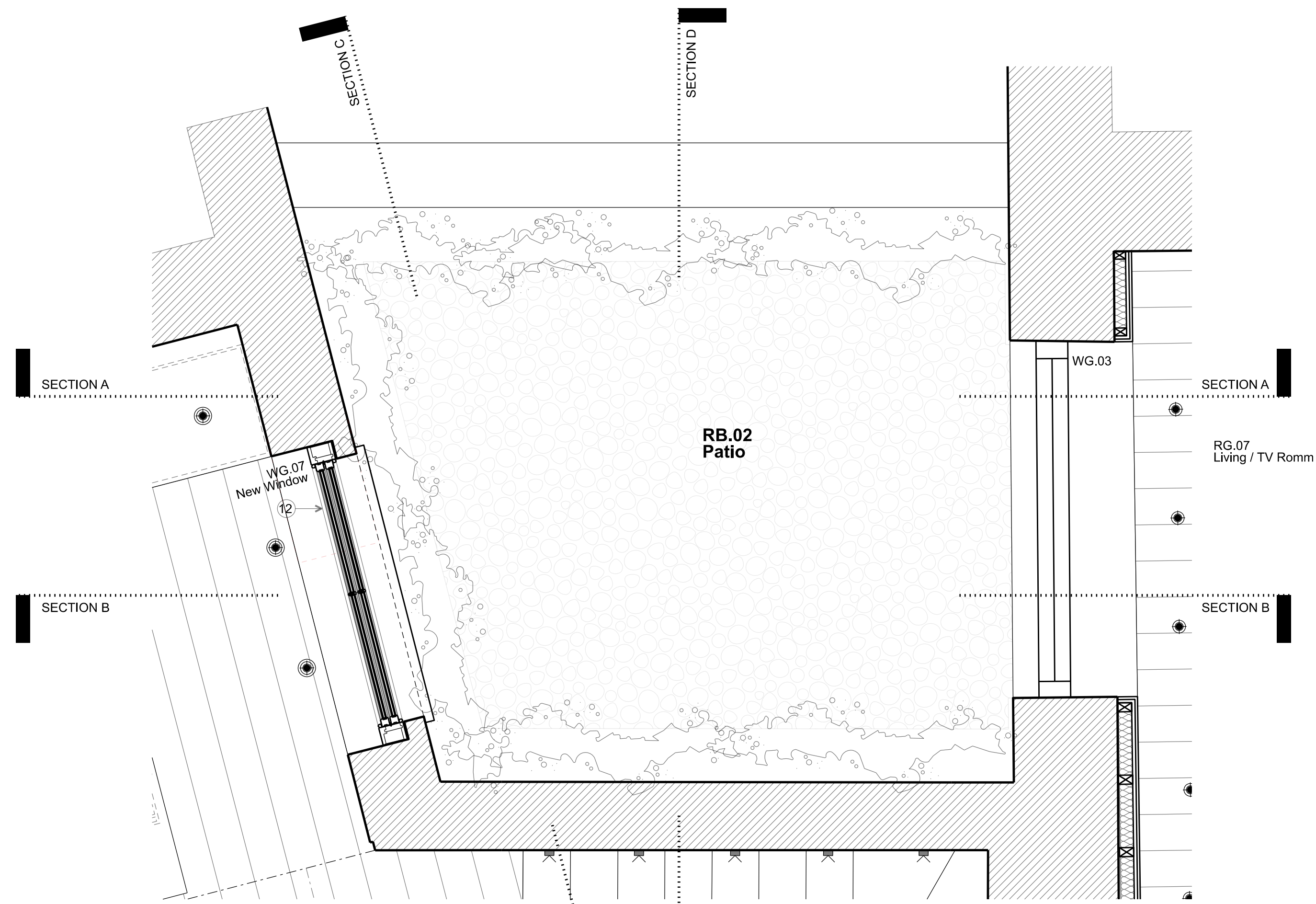

PROPOSED GROUND FLOOR PLAN

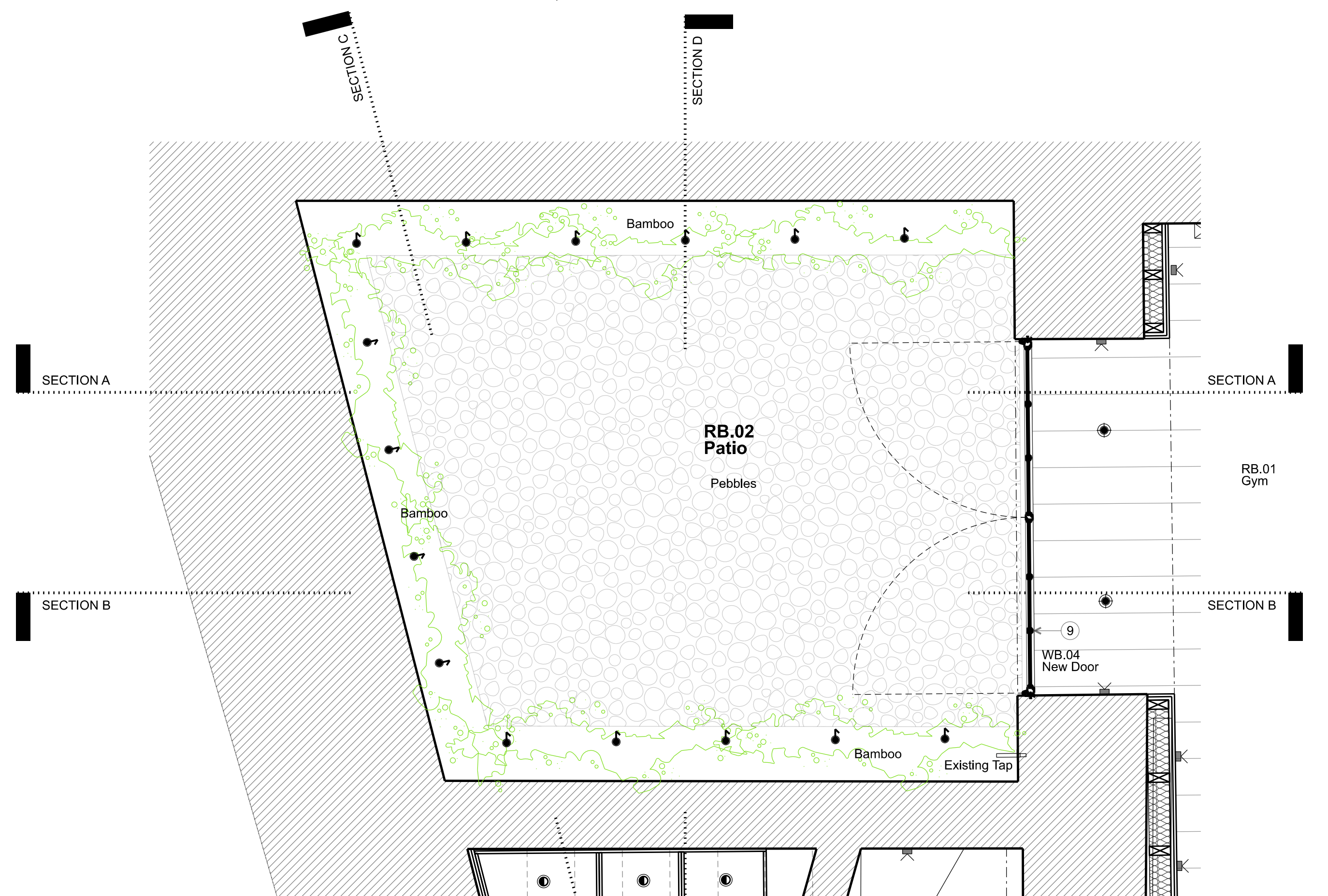

PROPOSED LOWER GROUND FLOOR PLAN

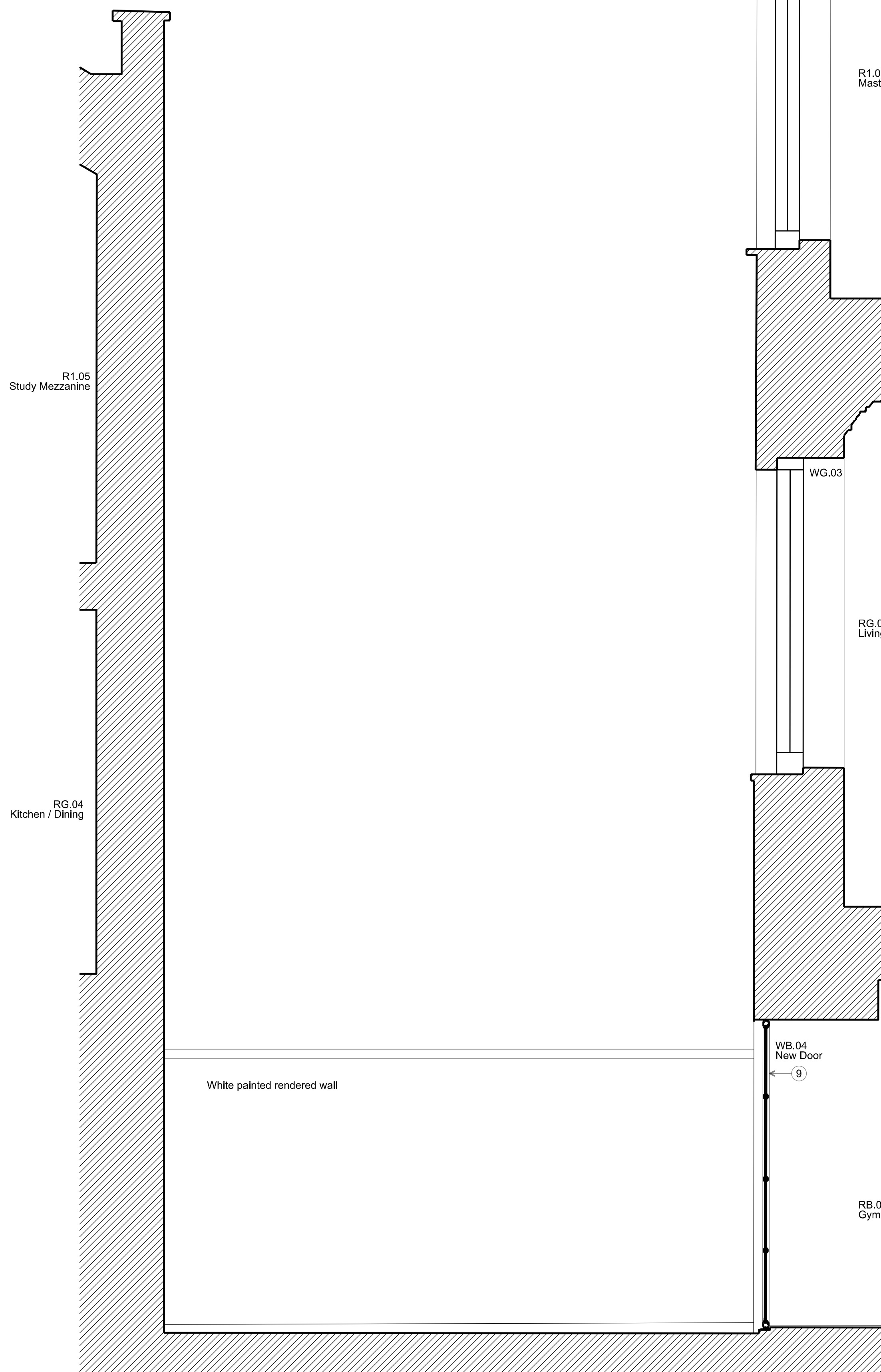

SECTION-ELEVATION AA

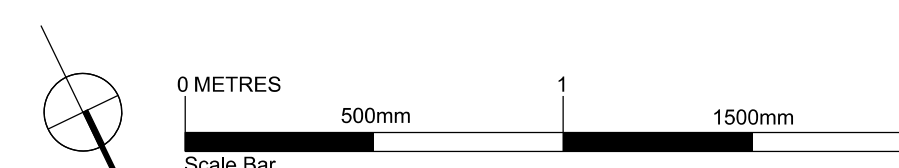

FOR PLANNING

Client
Jose & Daniela Neves

Project
40 Chester Terrace
London NW1 4ND

Title
Proposed
External Elevations
RB. 02 Patio

Drawn By	Checked By	Scale	Date
		1:20 @ A1	Sept 19
Drawn No	Revision		
1154/A/20/002	F		

GROVES NATCHEVA ARCHITECTS

T: +44 (0)20 7937 7772
E: info@grovesnatcheva.com
W: www.grovesnatcheva.com

6 Kensington Court Mews London UK W8 5DR

To scale for town planning purposes.
Not for construction.

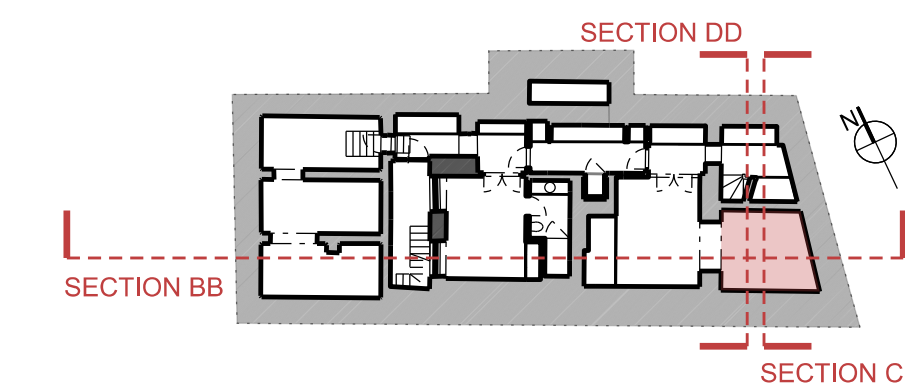

To read in conjunction with drawing:
1154/E/20/002

- Key for proposed works
- 1 Plasterboard wall with skirting & cornice, painted
 - 2 Plasterboard wall with shadow gap detail to top & bottom, painted
 - 3 Marrocan plasterboard wall painted with shadow gap detail
 - 4 Tiled wall
 - 5 Hardwood timber floor - sanded & oiled
 - 6 Tiled floor
 - 7 Painted bespoke timber joinery
 - 8 Crittal style metal & reeded glass joinery
 - 9 Crittal style metal & clear glass joinery
 - 10 Traditional painted timber door & architrave
 - 11 Timber pocket door & architrave, painted
 - 12 Traditional painted timber box sash window
 - 13 Traditional painted timber casement window
 - 14 Traditional painted timber French door

Rev	Amendment	Date
F	Planning Application & LBC	11/12/19
E	Client Meeting	19/11/19
D	General Update	13/11/19
C	General Update	04/11/19
B	General Update	16/10/19
A	Client Presentation	24/09/19

Rev	Amendment	Date
Key Plan		

FOR PLANNING

Client
Jose & Daniela Neves

Project
40 Chester Terrace
London NW1 4ND

Title
Proposed
External Elevations
RB. 02 Patio

Drawn By	Checked By	Scale	Date
		1:20 @ A1	Sept 19
Drawing No	Revision		
1154/A/20/003	F		

GROVES NATCHEVA ARCHITECTS

T: +44 (0)20 7937 7772
E: info@grovesnatcheva.com
W: www.grovesnatcheva.com

6 Kensington Court Mews London UK W8 5DR

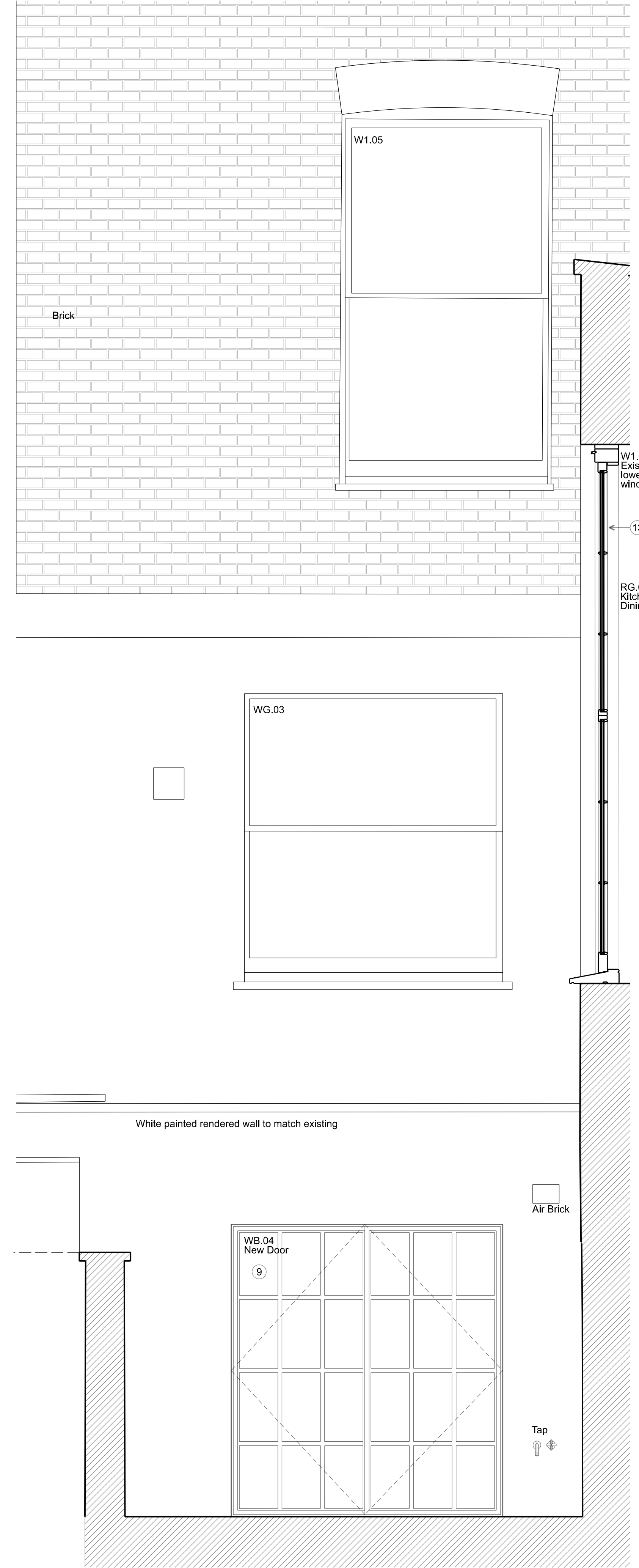

ELEVATION DD

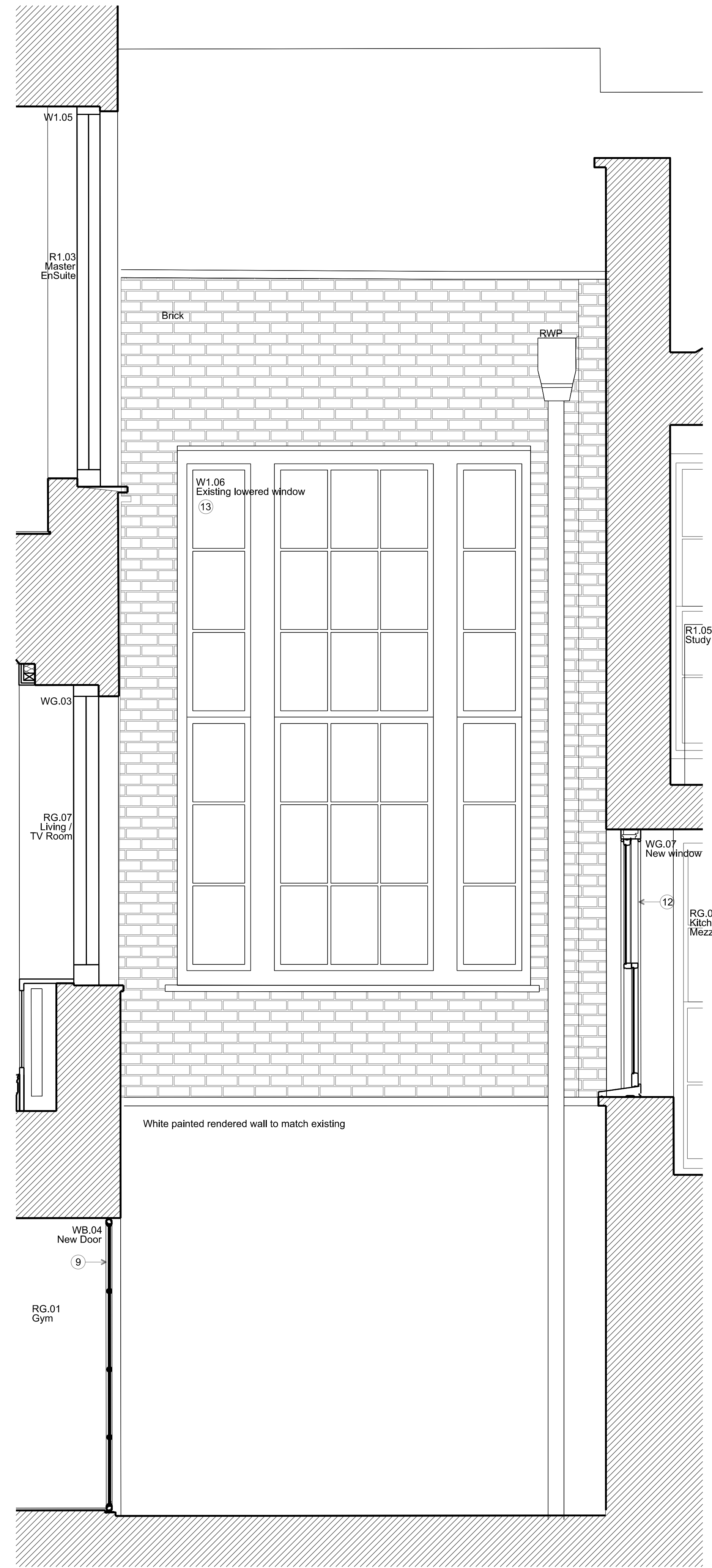

ELEVATION BB

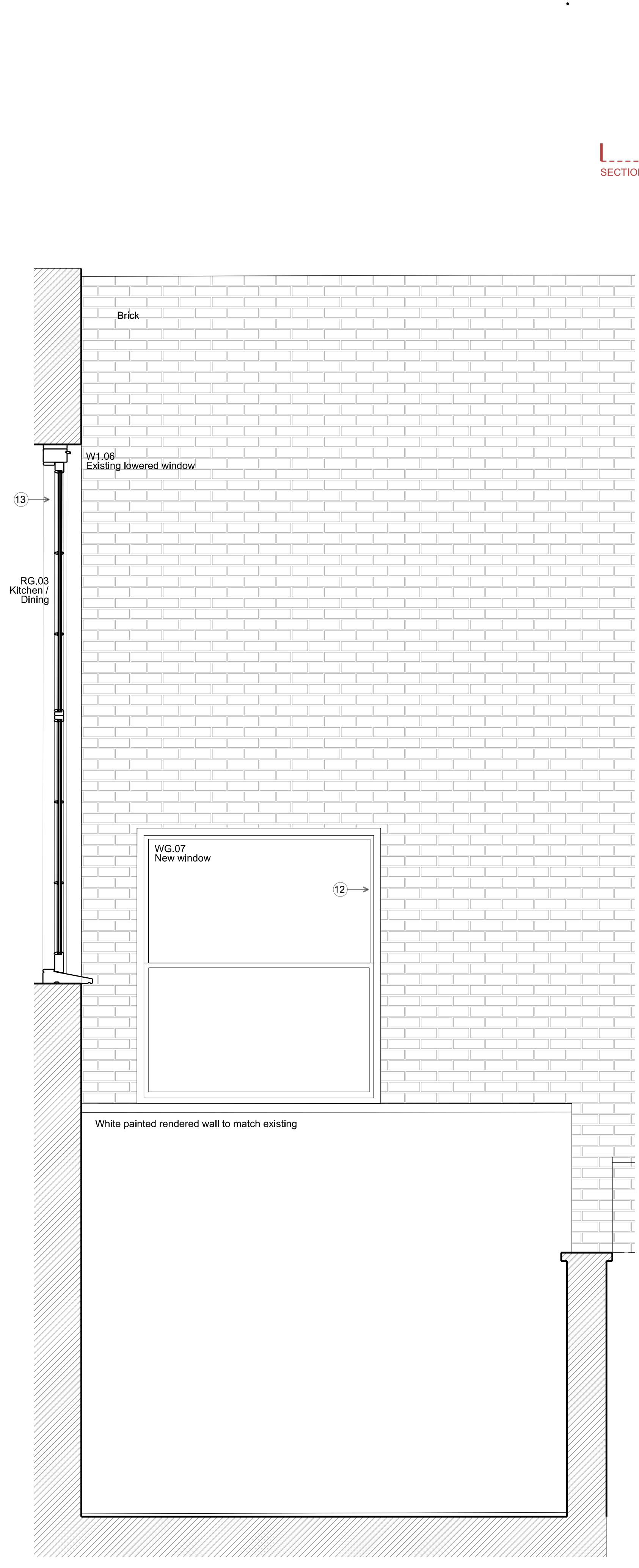

ELEVATION CC

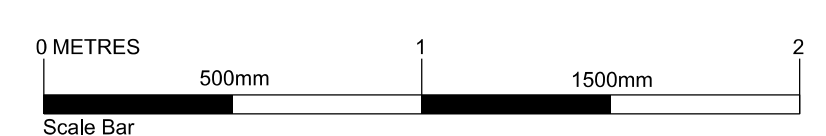

To scale for town planning purposes.
Not for construction.

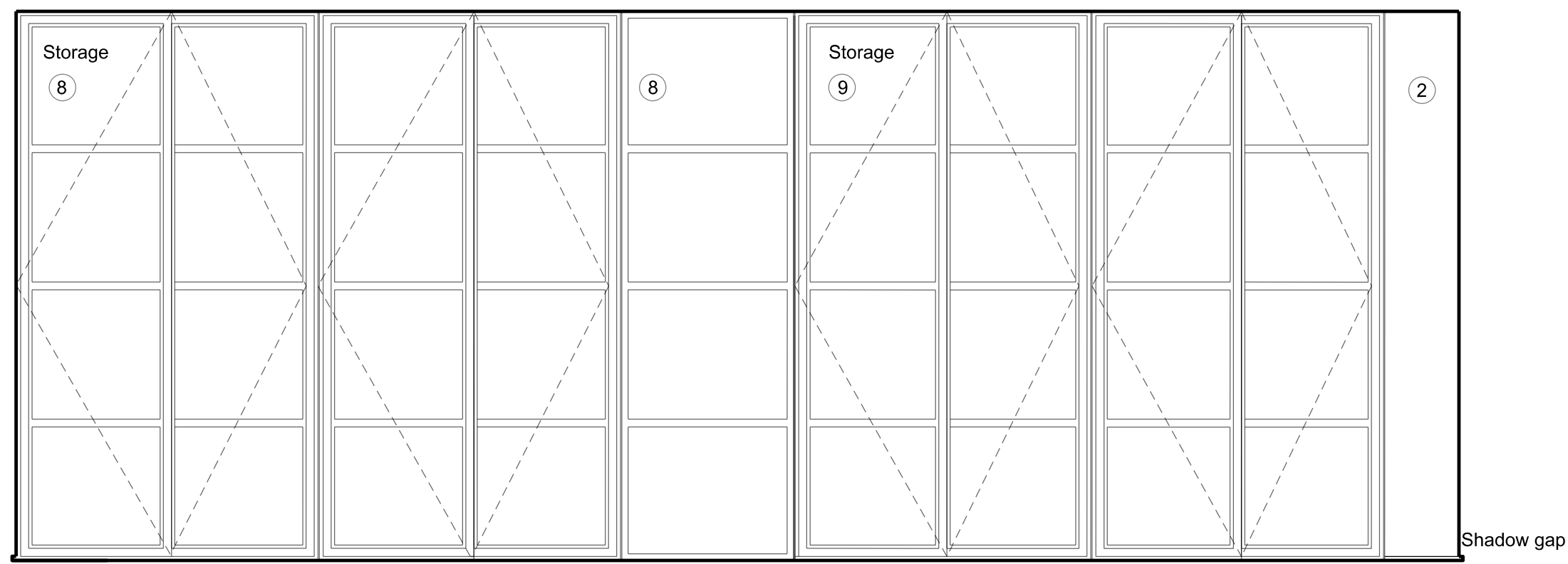
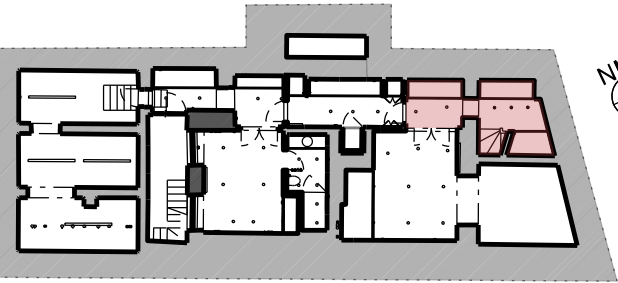

ELEVATION AA

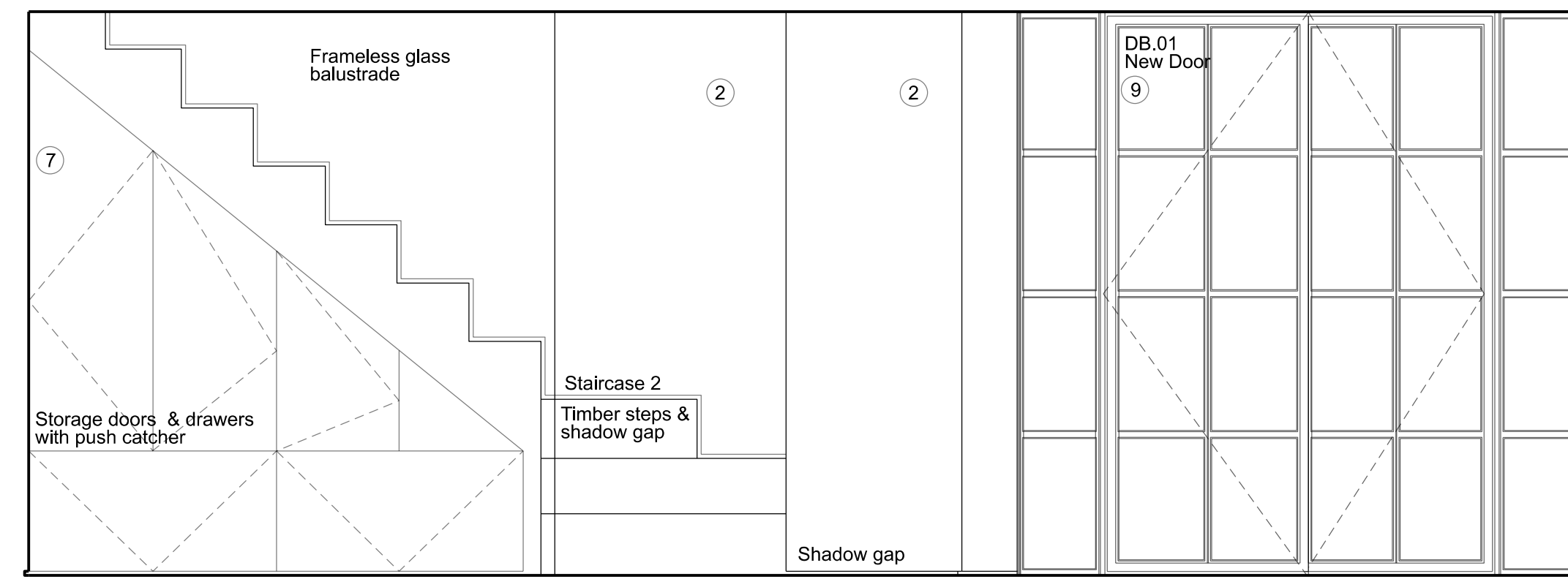

ELEVATION BB

Key for proposed works

- 1 Plasterboard wall with skirting & cornice, painted
- 2 Plasterboard wall with shadow gap detail to top & bottom, painted
- 3 Moroccan plasterboard wall painted with shadow gap detail
- 4 Tiled wall
- 5 Hardwood timber floor - sanded & oiled
- 6 Tiled floor
- 7 Painted bespoke timber joinery
- 8 Critical style metal & reeded glass joinery
- 9 Critical style metal & clear glass joinery
- 10 Traditional painted timber door & architrave
- 11 Timber pocket door & architrave, painted
- 12 Traditional painted timber box sash window
- 13 Traditional painted timber casement window
- 14 Traditional painted timber French door

Key for proposed electrical works

- Switch Socket Outlet
- Internet Socket
- Lift button
- Multi-socket
- Light Switch
- Switch-Fused Draw Box
- Thermostat
- Shaver Socket
- Wall Light
- Low Level Wall Light
- IP Rated - Low Level Wall Light
- Directional Downlight
- Directional Downlight - IP Rated
- Up Light
- LED Joinery Light
- Undercupboard Light
- Spike Light
- Pendant Light

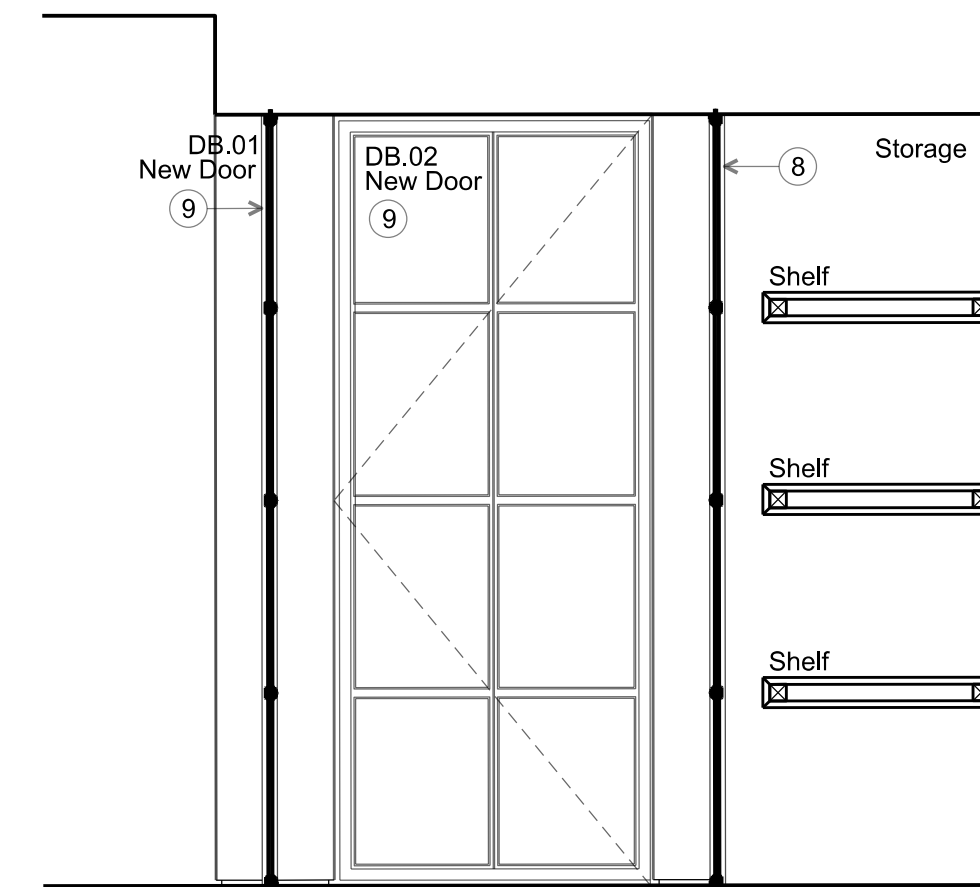

ELEVATION CC

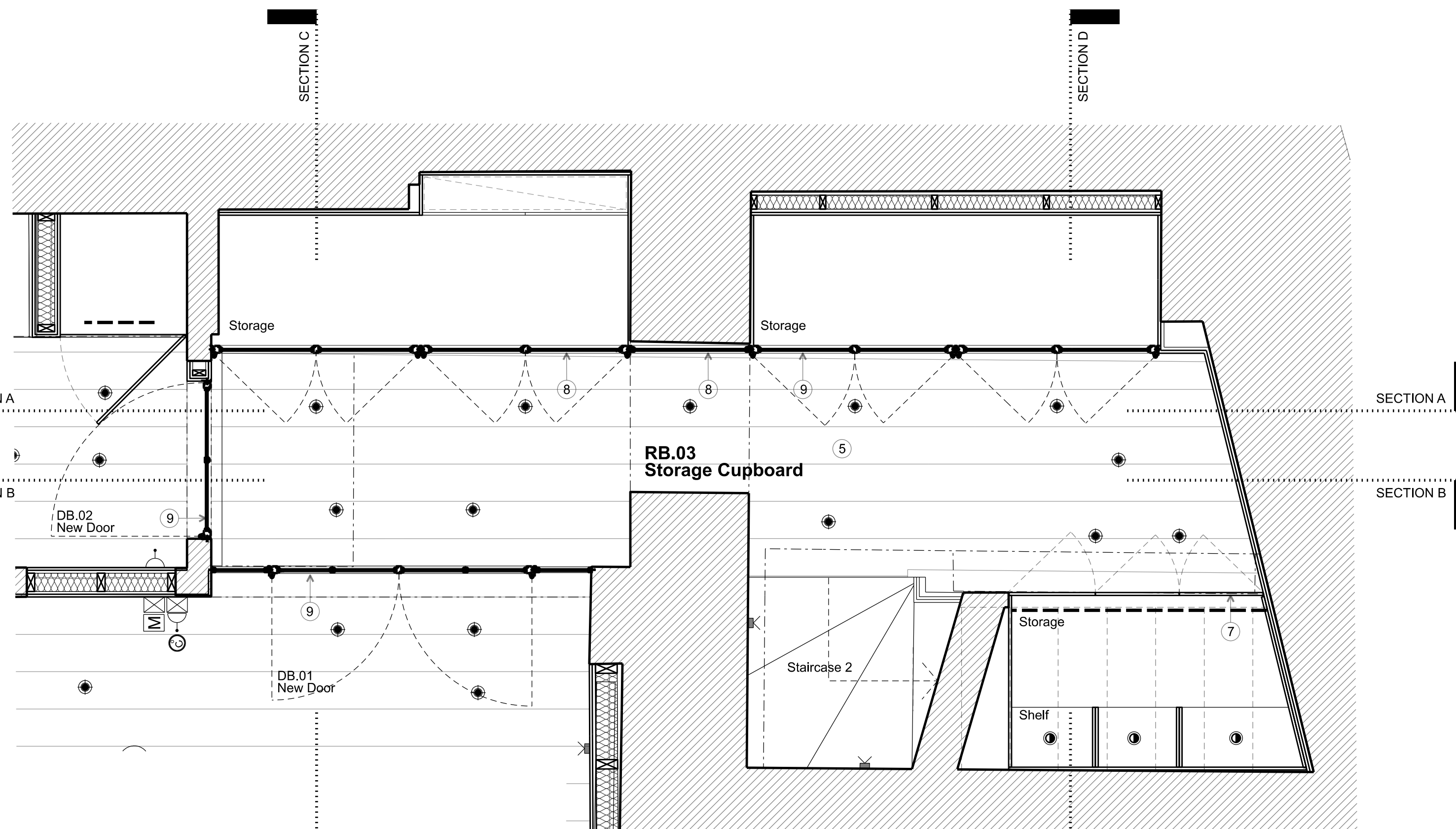

PROPOSED PLAN

ELEVATION DD

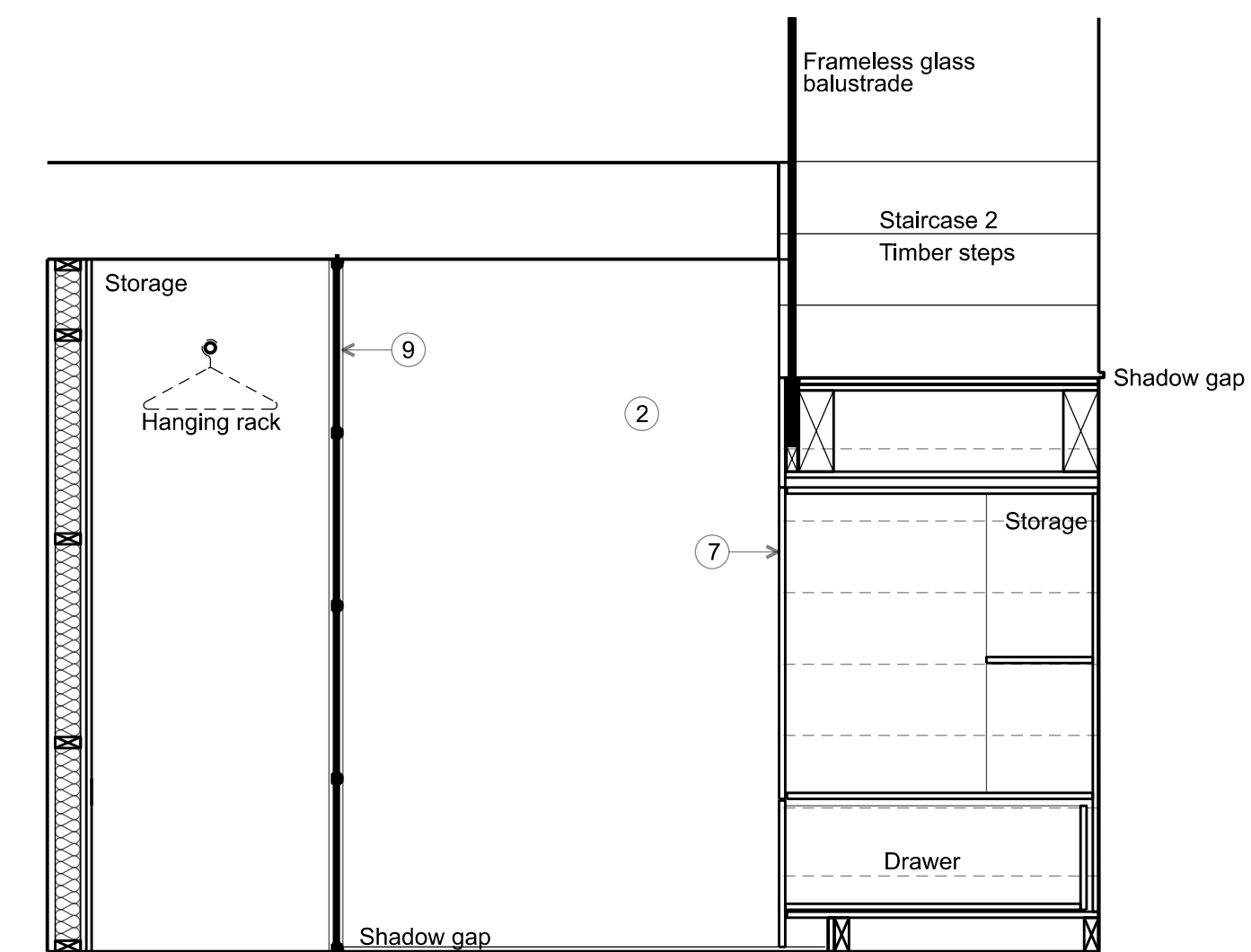

ELEVATION DD

Rev	Amendment	Date
F	Planning Application & LBC	11/12/19
E	Client Meeting	19/11/19
D	General Update	13/11/19
C	General Update	04/11/19
B	General Update	16/10/19
A	Client Presentation	24/09/19

Rev	Amendment	Date
Key Plan		

FOR PLANNING

Client
Jose & Daniela Neves

Project
40 Chester Terrace
London NW1 4ND

Title
Proposed
Internal Elevations
RB. 03 Storage Cupboard

Drawn By	Checked By	Scale	Date
		1:20 @ A1	Sept 19
Drawing No	Revision		
1154/A/20/004	F		

GROVES NATCHEVA ARCHITECTS

T: +44 (0)20 7937 7772
E: info@grovesnatcheva.com
W: www.grovesnatcheva.com

6 Kensington Court Mews London UK W8 5DR

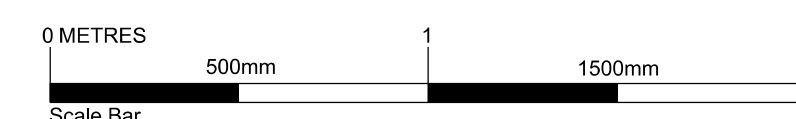
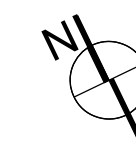

To scale for town planning purposes.
Not for construction.

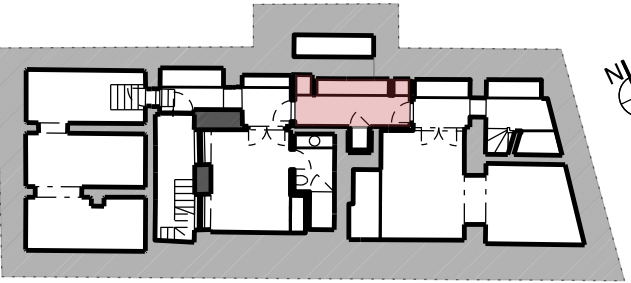

Key for proposed works

- 1 Plasterboard wall with skirting & cornice, painted
- 2 Plasterboard wall with shadow gap detail to top & bottom, painted
- 3 Marrocan plasterboard wall painted with shadow gap detail
- 4 Tiled wall
- 5 Hardwood timber floor - sanded & oiled
- 6 Tiled floor
- 7 Painted bespoke timber joinery
- 8 Crittal style metal & reeded glass joinery
- 9 Crittal style metal & clear glass joinery
- 10 Traditional painted timber door & architrave
- 11 Timber pocket door & architrave, painted
- 12 Traditional painted timber box sash window
- 13 Traditional painted timber casement window
- 14 Traditional painted timber French door

Key for proposed electrical works

- Switch Socket Outlet
- Internet Socket
- Lift button
- Multi-socket
- Light Switch
- Switch-Fused Draw Box
- Thermostat
- Shaver Socket
- Wall Light
- Low Level Wall Light
- IP Rated - Low Level Wall Light
- Directional Downlight
- Directional Downlight - IP Rated
- Up Light
- LED Joinery Light
- Undercupboard Light
- Spike Light
- Pendant Light

F	Planning Application & LBC	11/12/19
E	Client Meeting	19/11/19
D	General Update	13/11/19
C	General Update	04/11/19
B	General Update	16/10/19
A	Client Presentation	24/09/19

Rev	Amendment	Date
Key Plan		

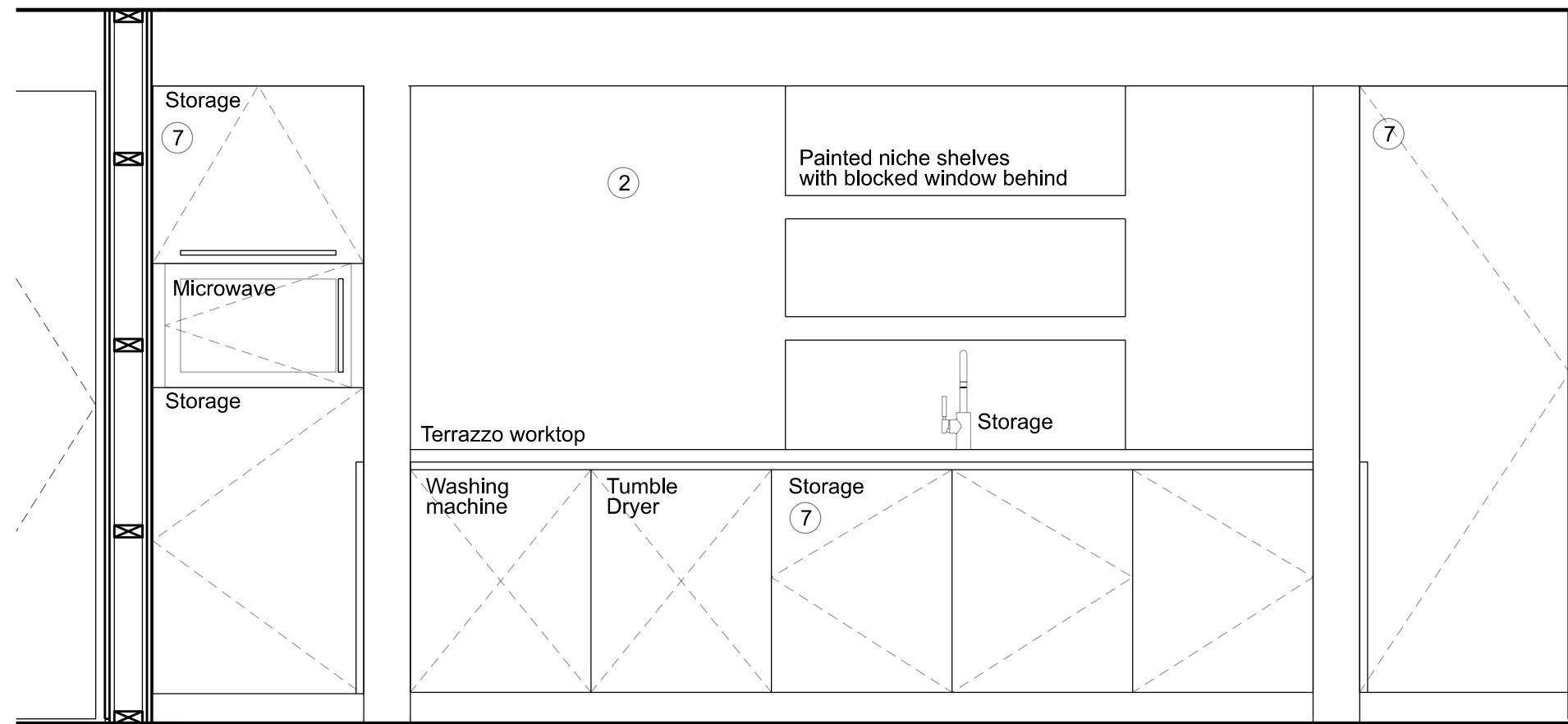

ELEVATION AA

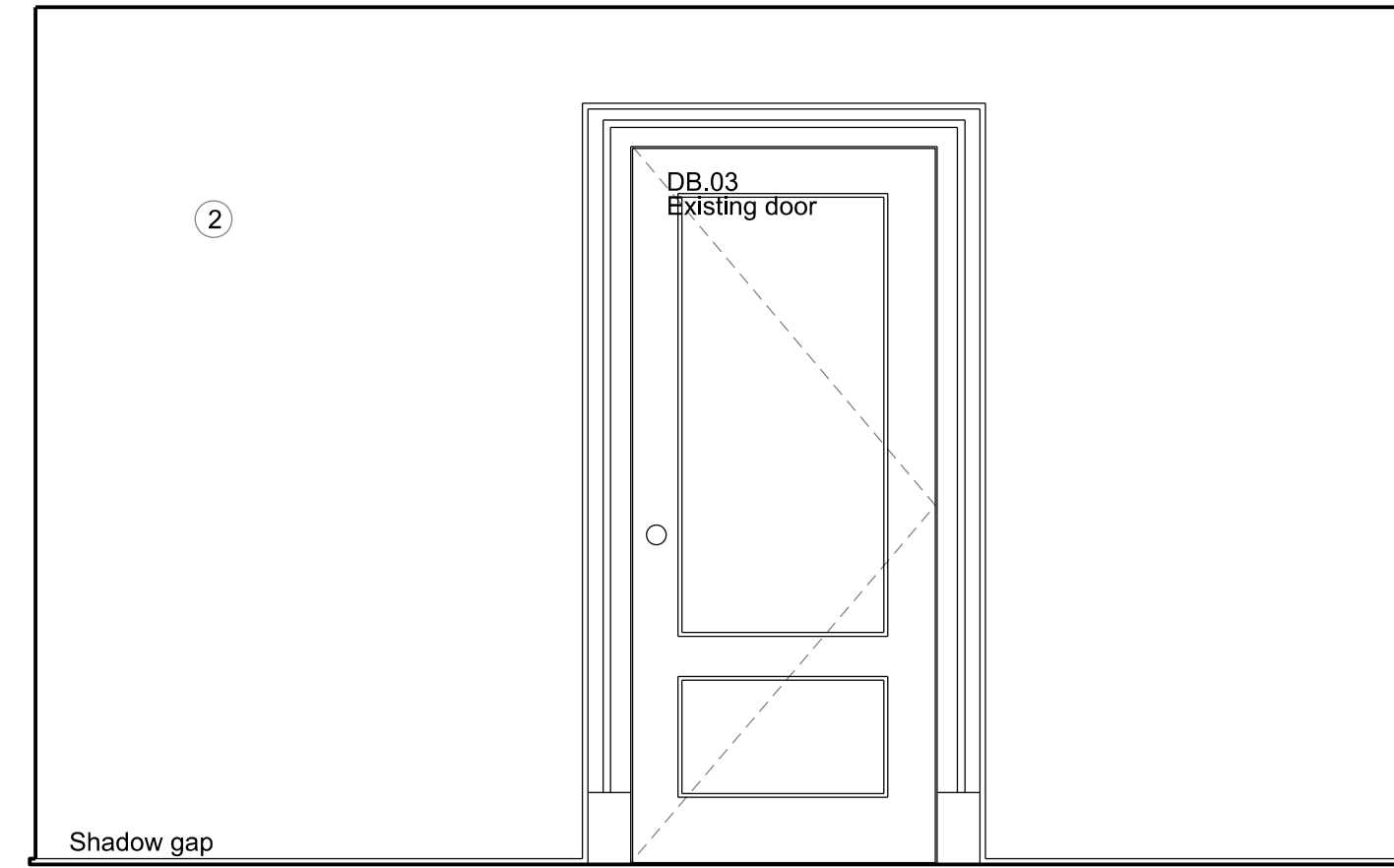

ELEVATION BB

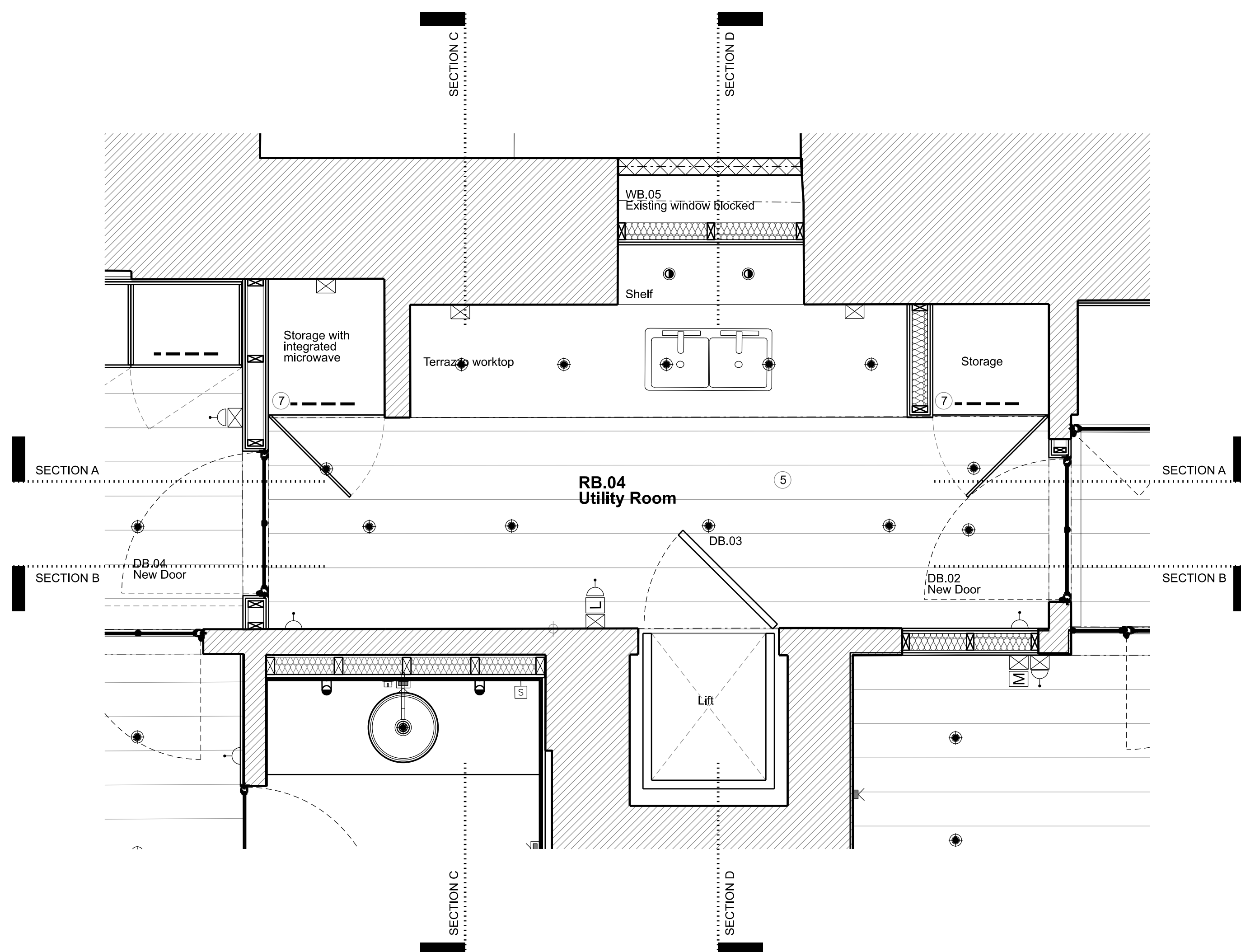

PROPOSED PLAN

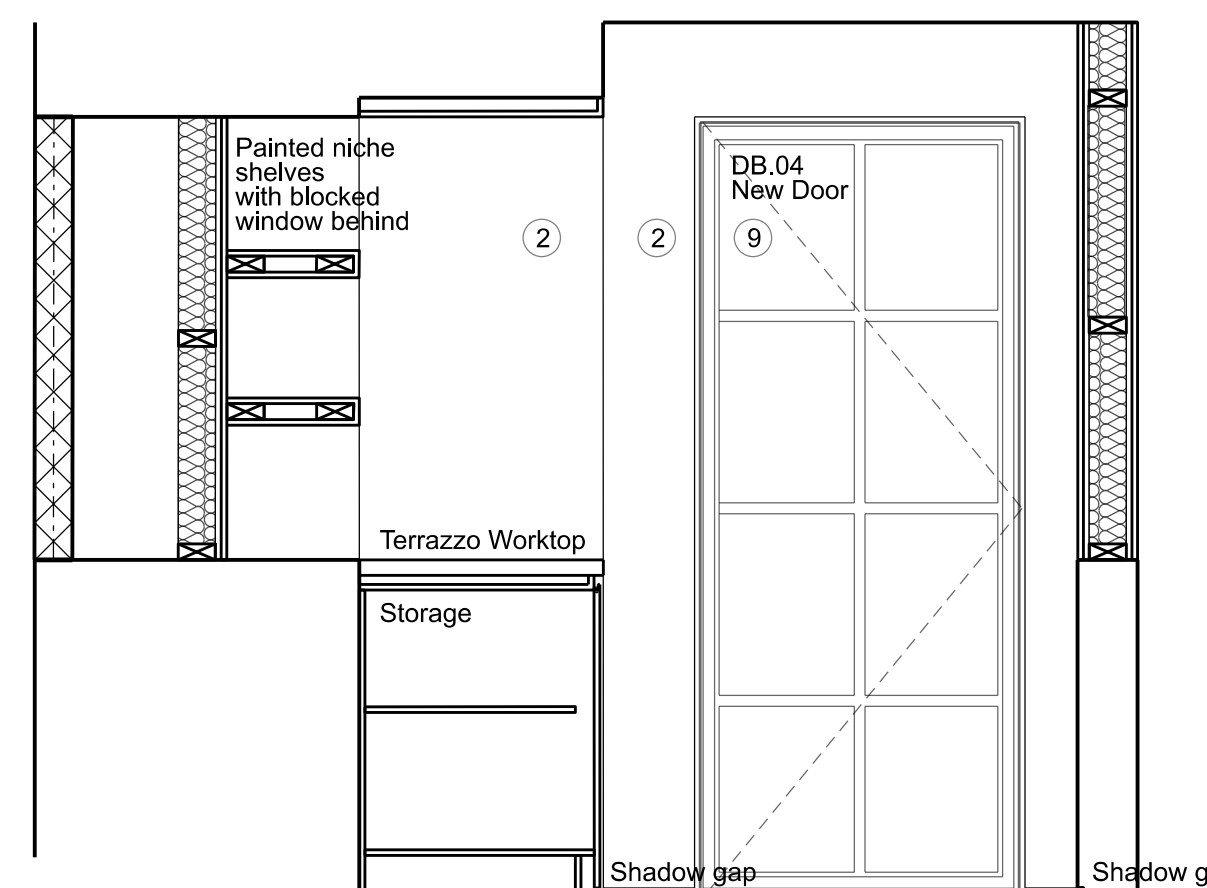

ELEVATION CC

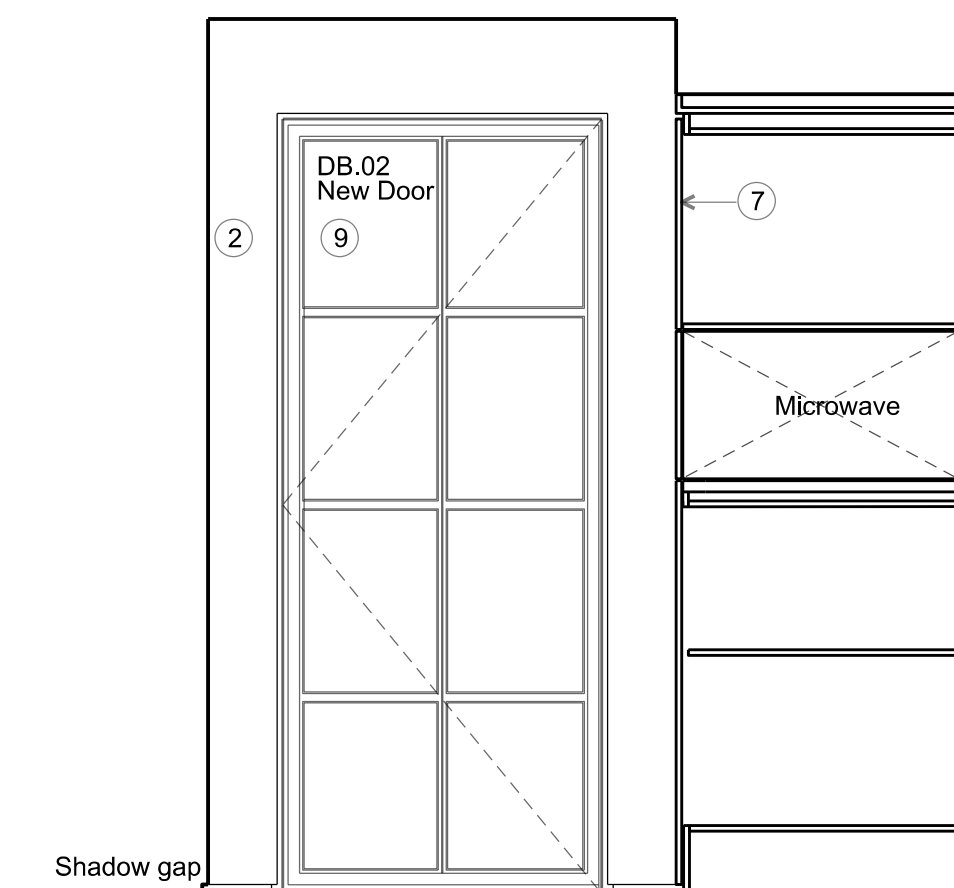

ELEVATION DD

FOR PLANNING

Client
Jose & Daniela Neves

Project
40 Chester Terrace
London NW1 4ND

Title
Proposed
Internal Elevations
RB. 04 Utility Room

Drawn By	Checked By	Scale	Date
		1:20 @ A1	Sept 19
Drawing No	Revision		
1154/A/20/005	F		

GROVES NATCHEVA ARCHITECTS

T: +44 (0)20 7937 7772
E: info@grovesnatcheva.com
W: www.grovesnatcheva.com

6 Kensington Court Mews London UK W8 5DR

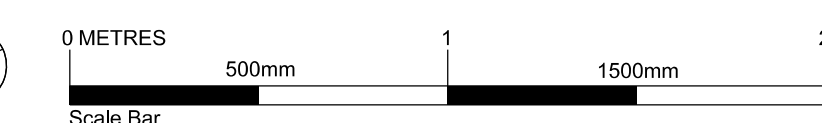
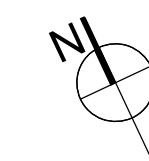

To scale for town planning purposes.
Not for construction.

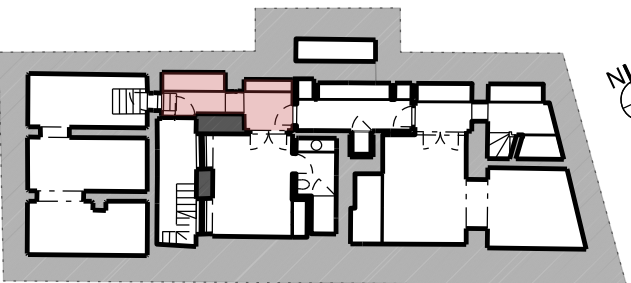

Key for proposed works

- 1 Plasterboard wall with skirting & cornice, painted
- 2 Plasterboard wall with shadow gap detail to top & bottom, painted
- 3 Moroccan plasterboard wall painted with shadow gap detail
- 4 Tiled wall
- 5 Hardwood timber floor - sanded & oiled
- 6 Tiled floor
- 7 Painted bespoke timber joinery
- 8 Crittal style metal & reeded glass joinery
- 9 Crittal style metal & clear glass joinery
- 10 Traditional painted timber door & architrave
- 11 Timber pocket door & architrave, painted
- 12 Traditional painted timber box sash window
- 13 Traditional painted timber casement window
- 14 Traditional painted timber French door

Key for proposed electrical works

- Switch Socket Outlet
- Internet Socket
- Lift button
- Multi-socket
- Light Switch
- Switch-Fused Draw Box
- Thermostat
- Shaver Socket
- Wall Light
- Low Level Wall Light
- IP Rated - Low Level Wall Light
- Directional Downlight
- Directional Downlight - IP Rated
- Up Light
- LED Joinery Light
- Undercupboard Light
- Spike Light
- Pendant Light

Rev	Amendment	Date
F	Planning Application & LBC	11/12/19
E	Client Meeting	19/11/19
D	General Update	13/11/19
C	General Update	04/11/19
B	General Update	16/10/19
A	Client Presentation	24/09/19

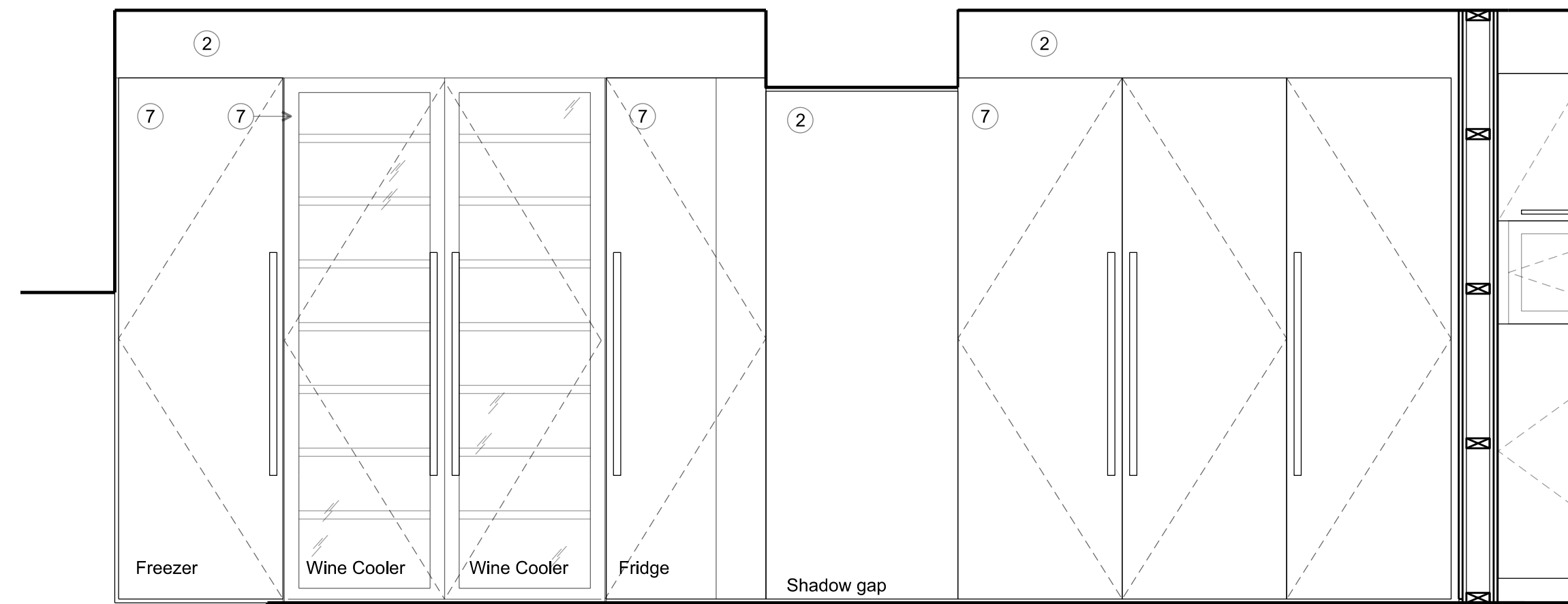

SECTION-ELEVATION AA

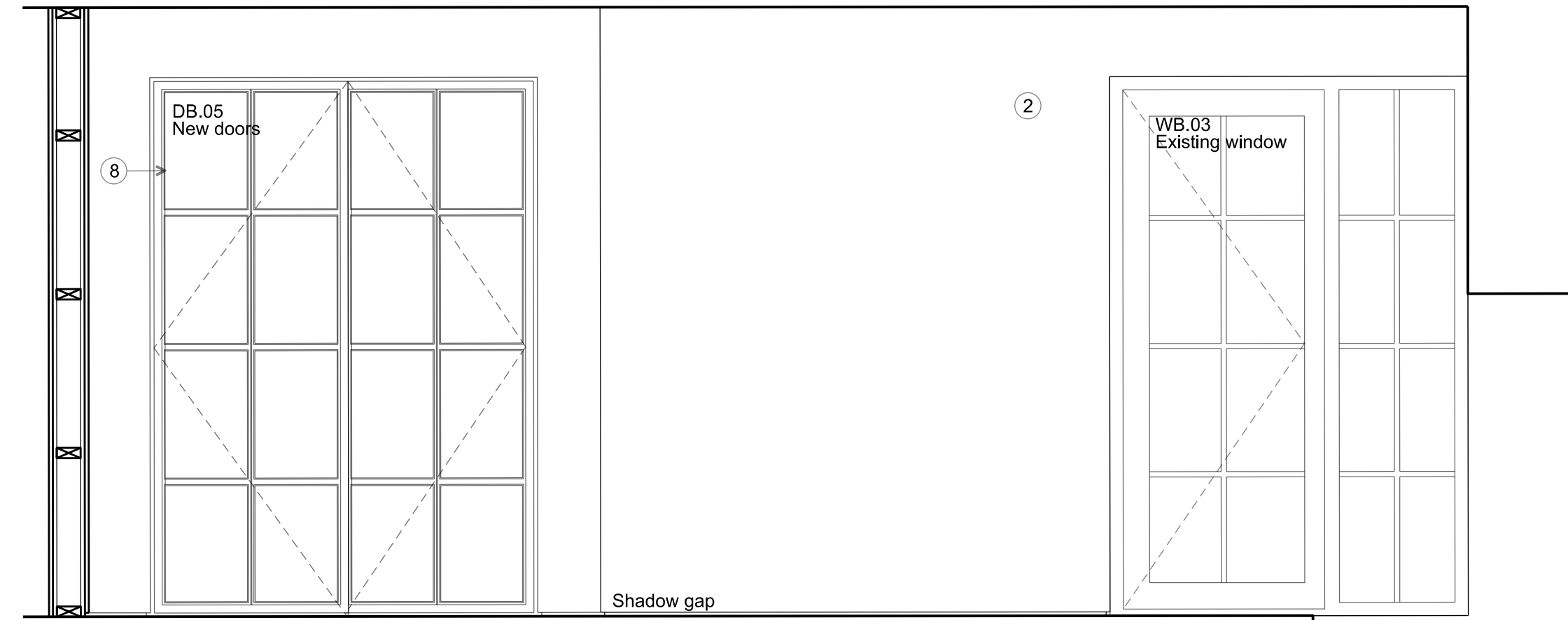

SECTION-ELEVATION CC

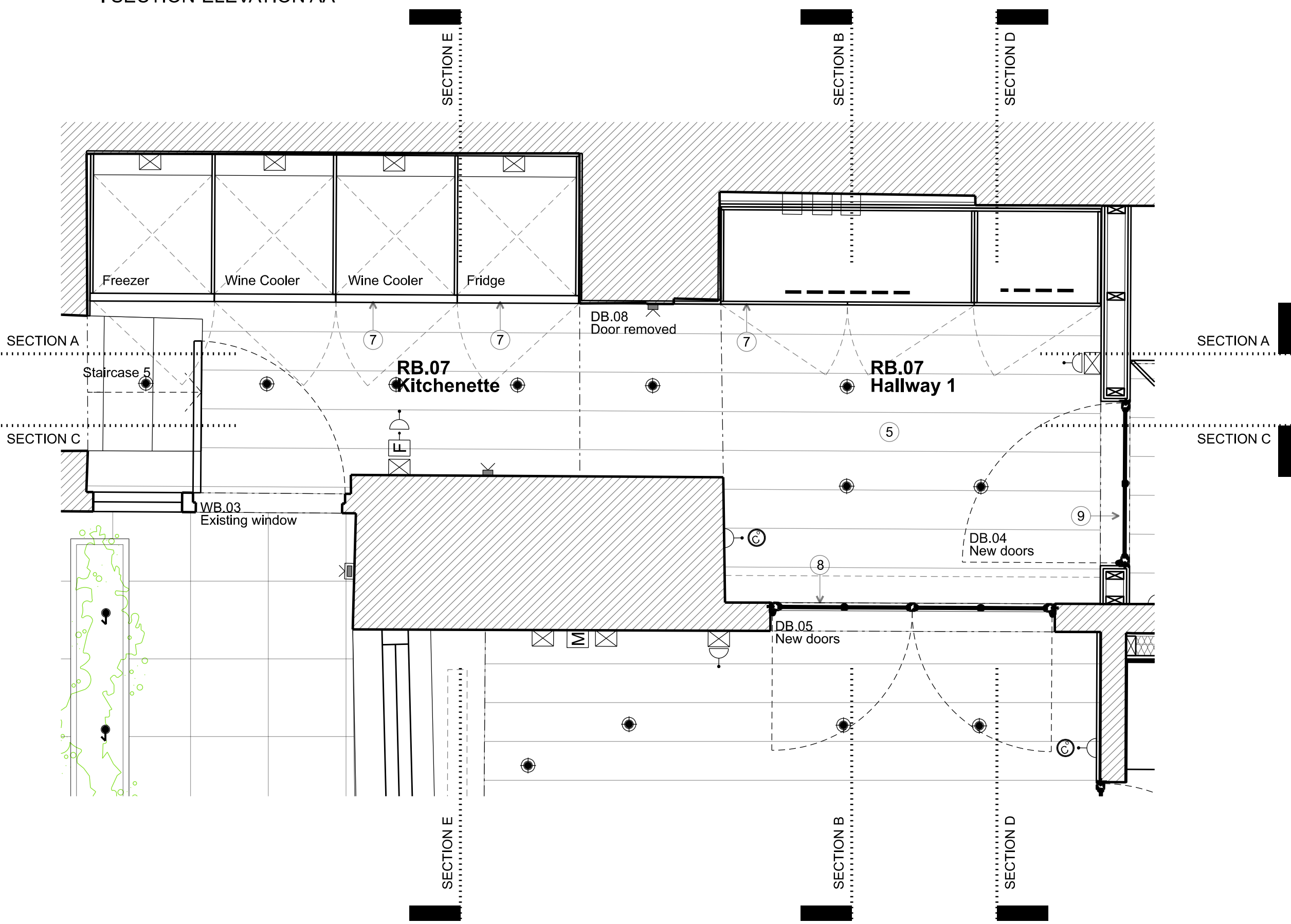

PROPOSED PLAN

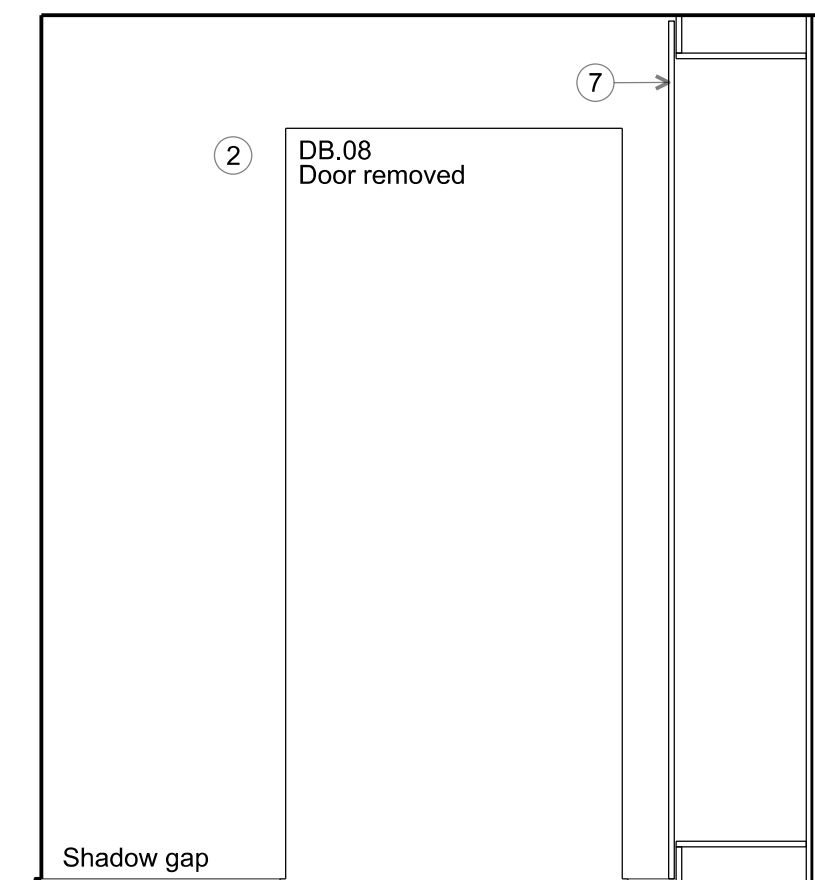

SECTION-ELEVATION BB

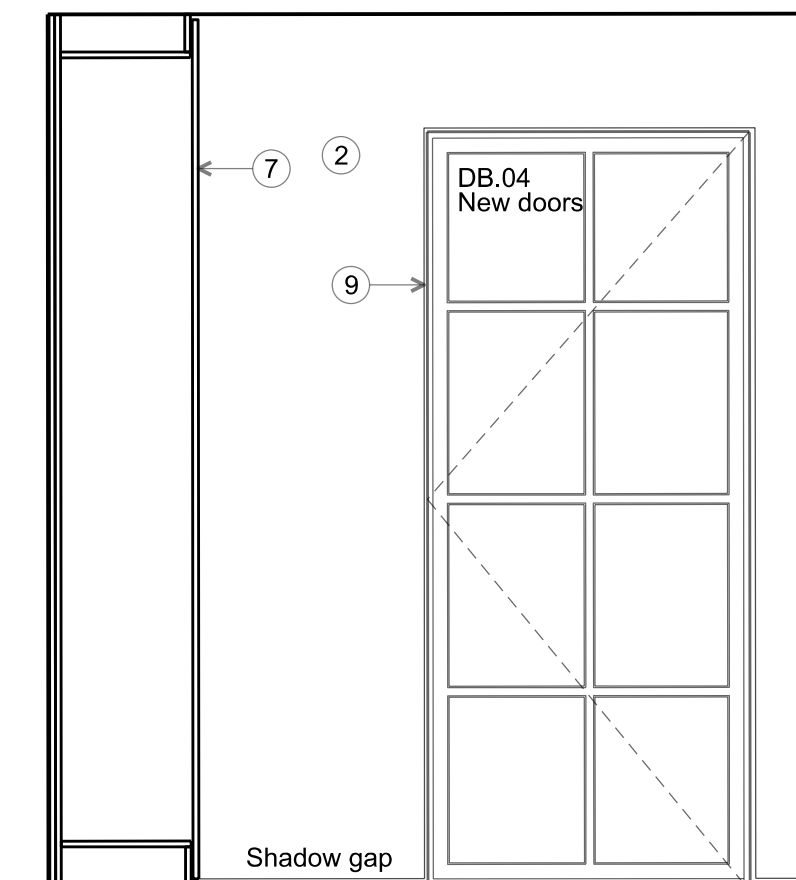

SECTION-ELEVATION DD

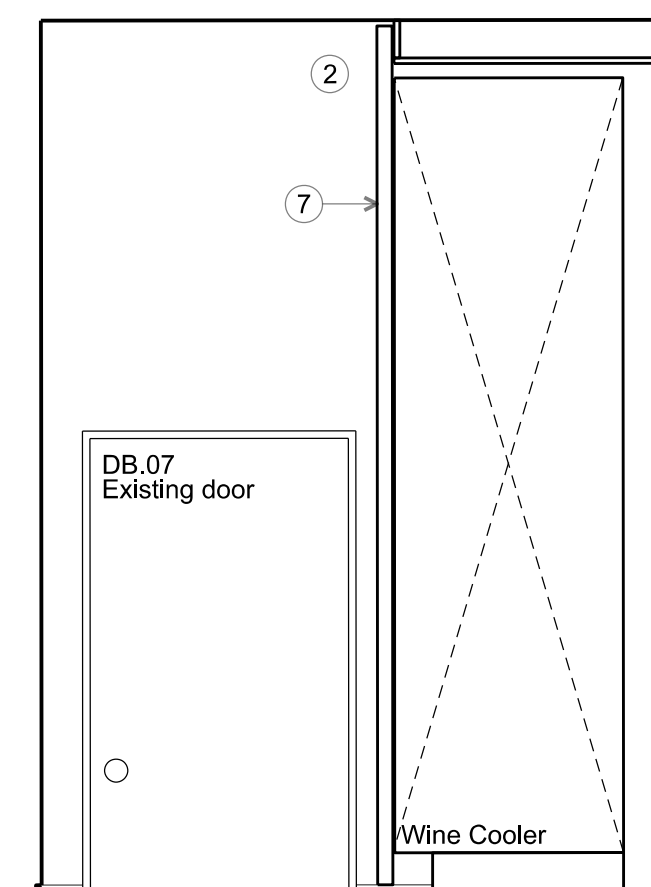

SECTION-ELEVATION EE

FOR PLANNING

Client
Jose & Daniela Neves

Project
40 Chester Terrace
London NW1 4ND

Title
Proposed
Internal Elevations
RB. 07 Hallway 1 & RB.08 Kitchenette

Drawn By	Checked By	Scale	Date
		1:20 @ A1	Sept 2019
Drawing No	Revision		
1154/A/20/006	F		

GROVES NATCHEVA ARCHITECTS

T: +44 (0)20 7937 7772
E: info@grovesnatcheva.com
W: www.grovesnatcheva.com
6 Kensington Court Mews London UK W8 5DR

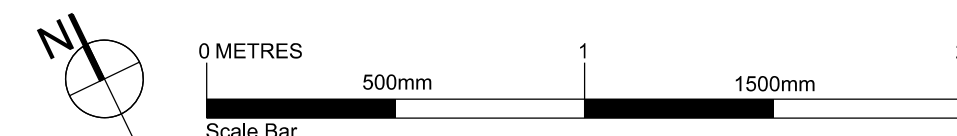

To scale for town planning purposes.
Not for construction.

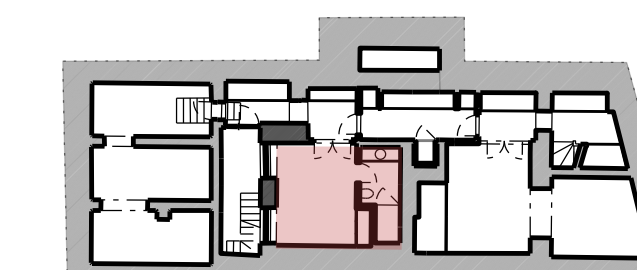

- Key for proposed works**
- ① Plasterboard wall with skirting & cornice, painted
 - ② Plasterboard wall with shadow gap detail to top & bottom, painted
 - ③ Moroccan plasterboard wall painted with shadow gap detail
 - ④ Tiled wall
 - ⑤ Hardwood timber floor - sanded & oiled
 - ⑥ Tiled floor
 - ⑦ Painted bespoke timber joinery
 - ⑧ Crittal style metal & reeded glass joinery
 - ⑨ Crittal style metal & clear glass joinery
 - ⑩ Traditional painted timber door & architrave
 - ⑪ Timber pocket door & architrave, painted
 - ⑫ Traditional painted timber box sash window
 - ⑬ Traditional painted timber casement window
 - ⑭ Traditional painted timber French door

- Key for proposed electrical works**
- ⊗ Switch Socket Outlet
 - ⊞ Internet Socket
 - ⊞ Lift button
 - ⊞ Multi-socket
 - ⊞ Light Switch
 - ⊞ Switch-Fused Draw Box
 - ⊞ Thermostat
 - ⊞ Shaver Socket
 - ⊞ Wall Light
 - ⊞ Low Level Wall Light
 - ⊞ IP Rated - Low Level Wall Light
 - ⊞ Directional Downlight
 - ⊞ Directional Downlight - IP Rated
 - ⊞ Up Light
 - ⊞ LED Joinery Light
 - ⊞ Undercupboard Light
 - ⊞ Spike Light
 - ⊞ Pendant Light

Rev	Amendment	Date
F	Planning Application & LBC	11/12/19
E	Client Meeting	19/11/19
D	General Update	13/11/19
C	General Update	04/11/19
B	General Update	16/10/19
A	Client Presentation	24/09/19

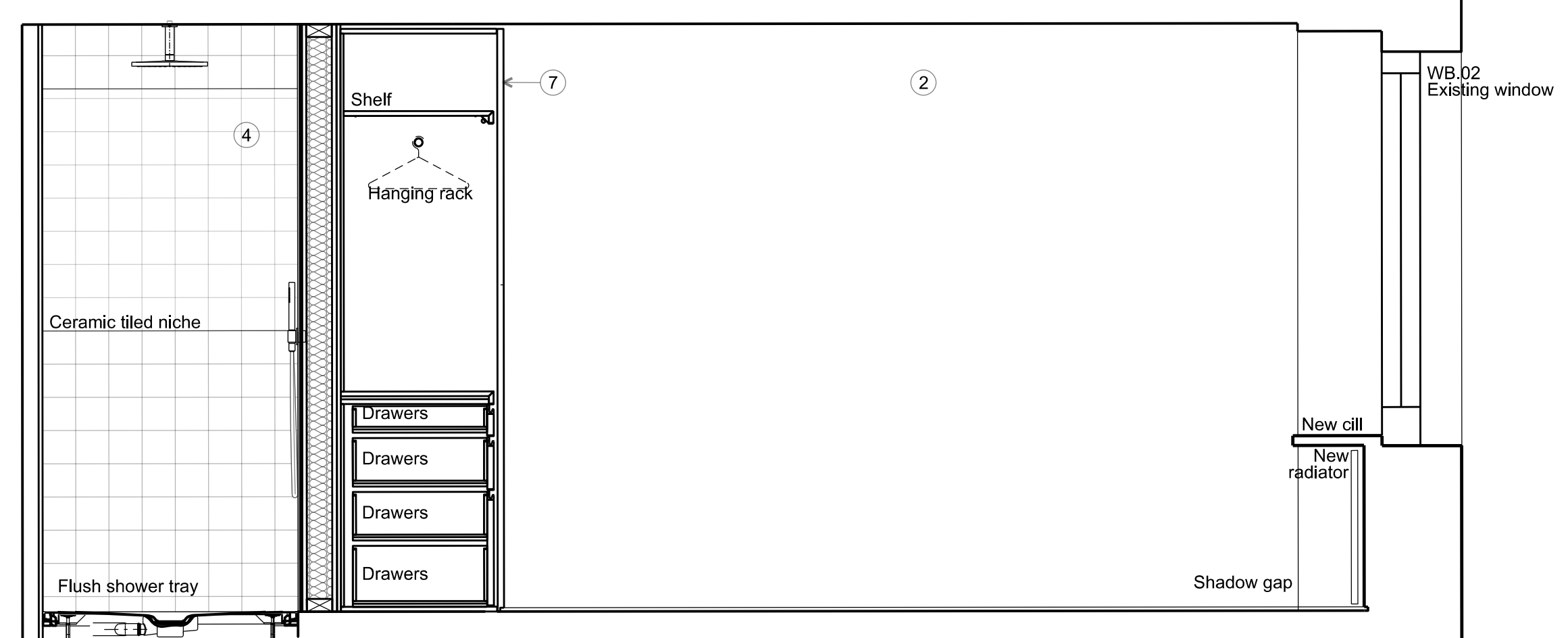

ELEVATION DD

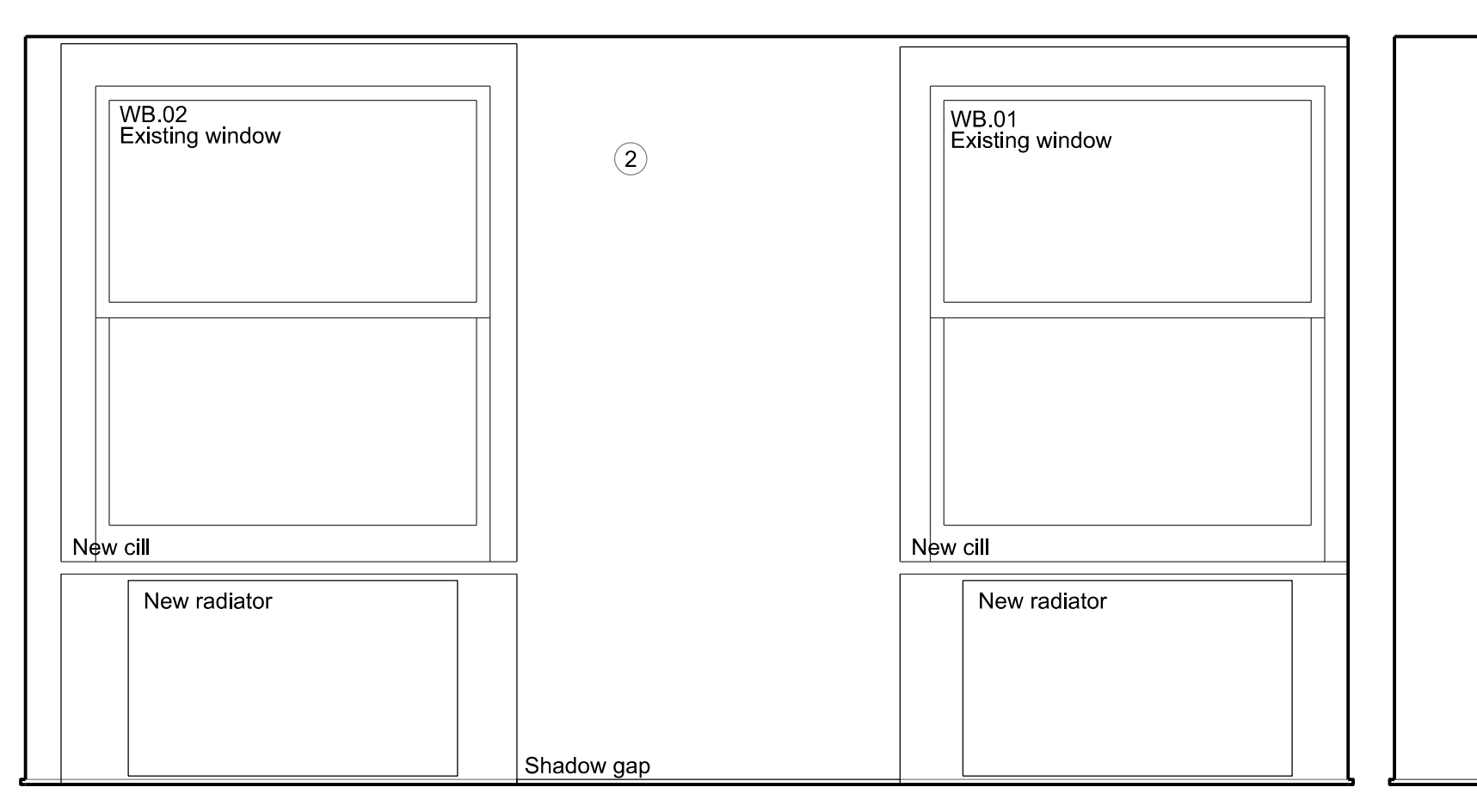

ELEVATION EE

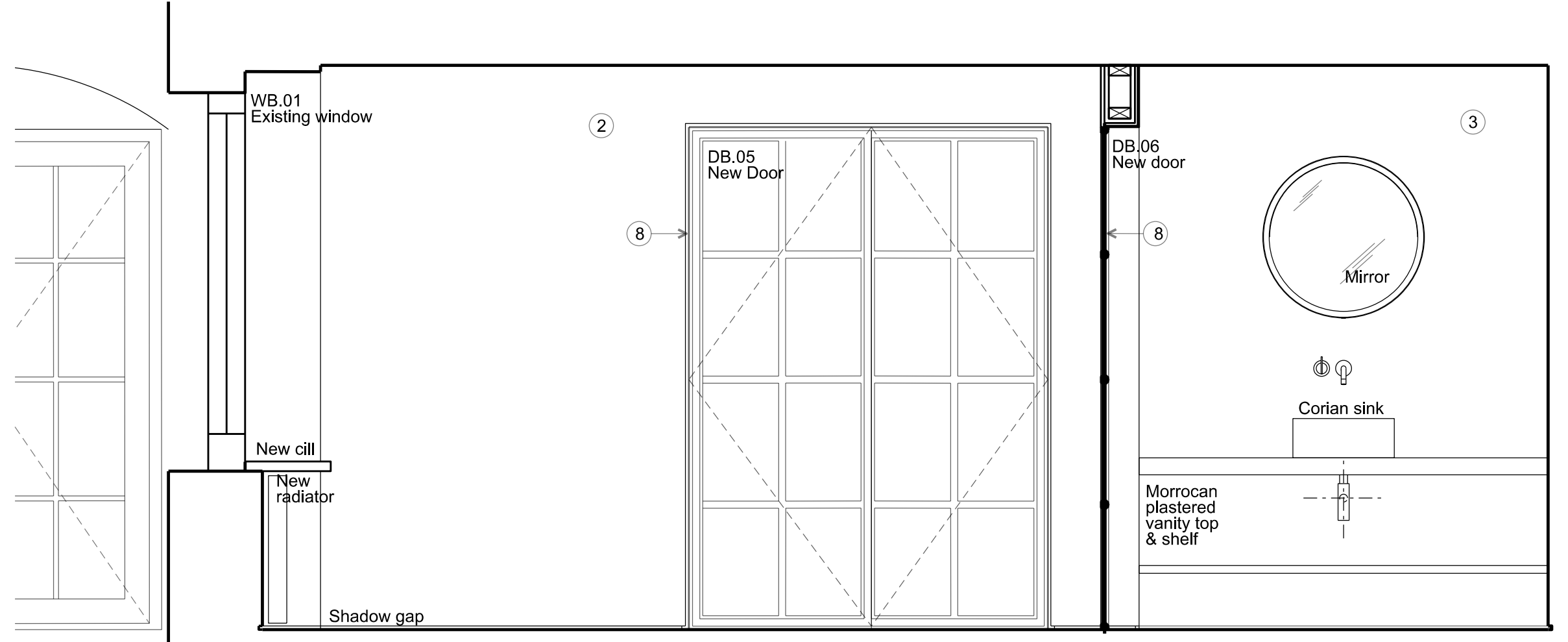

ELEVATION AA

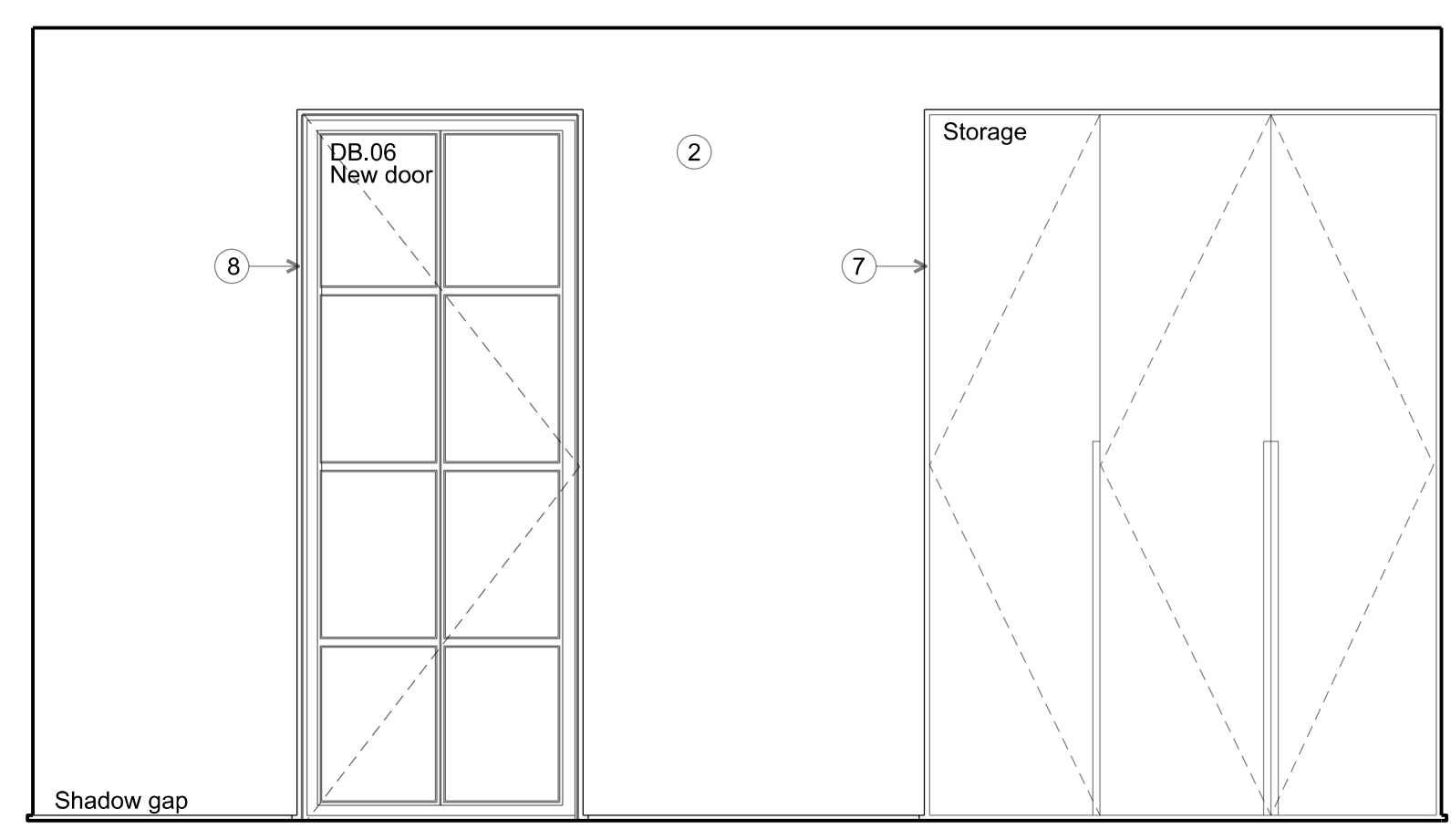

ELEVATION FF

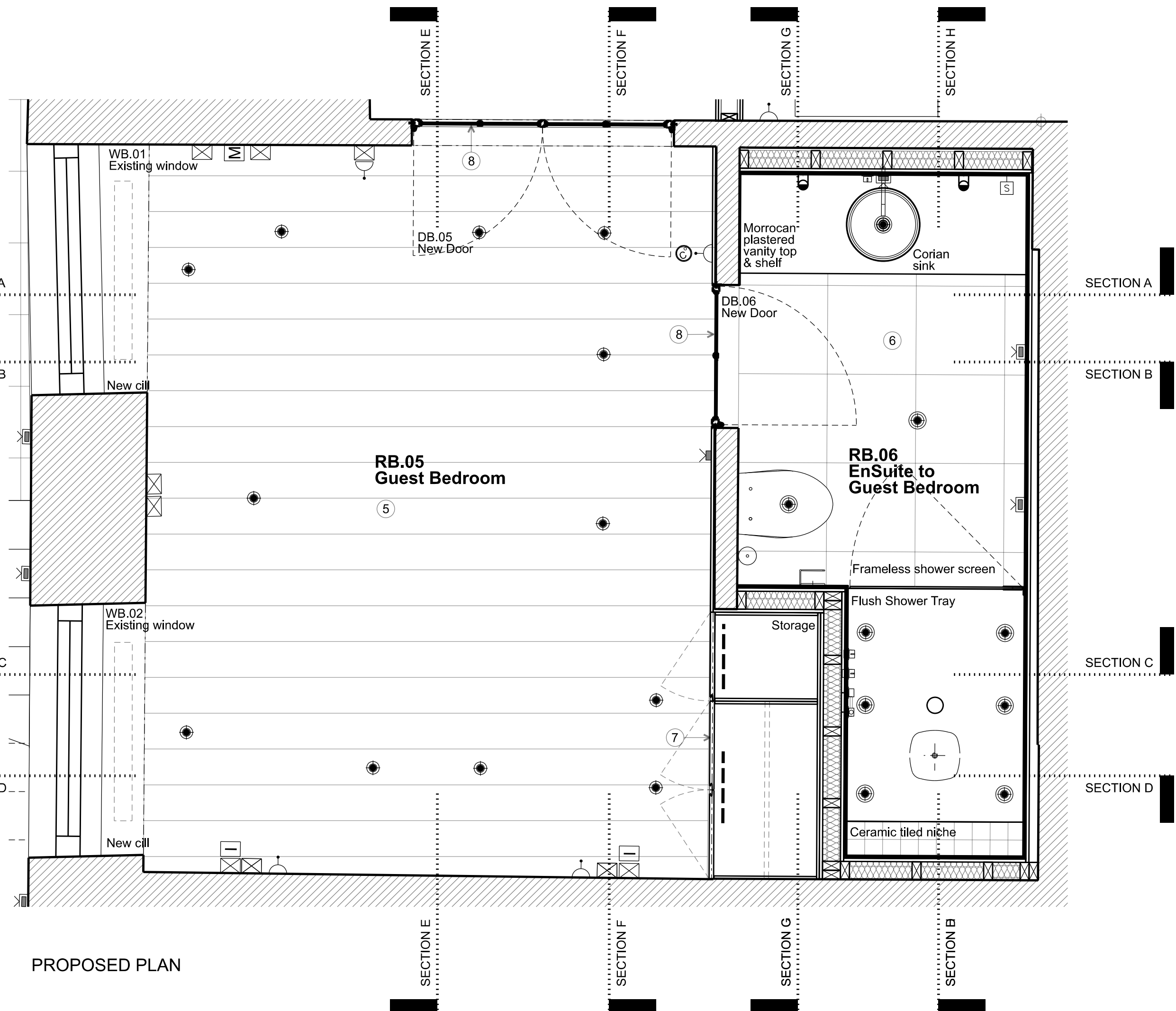

PROPOSED PLAN

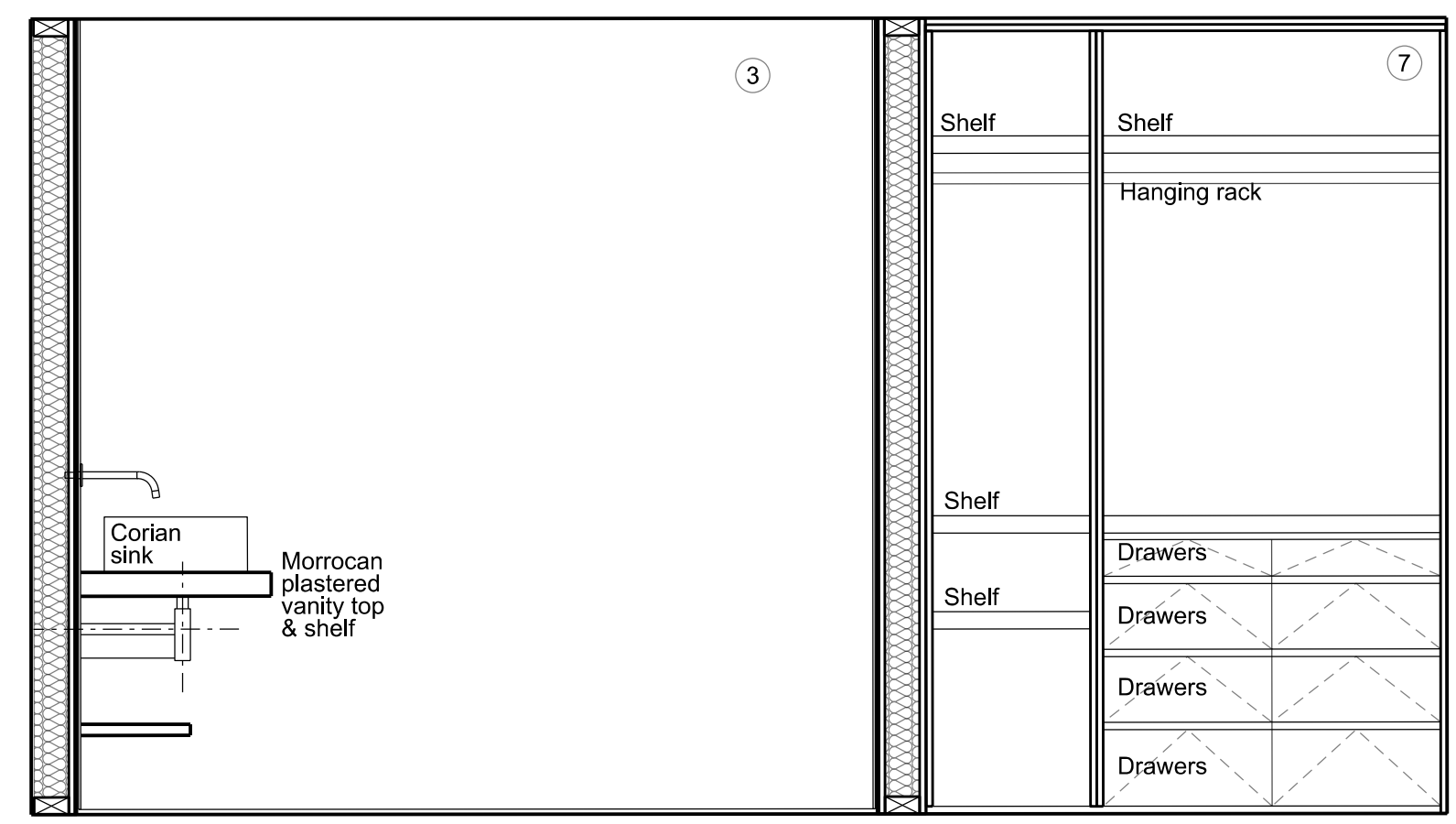

ELEVATION GG

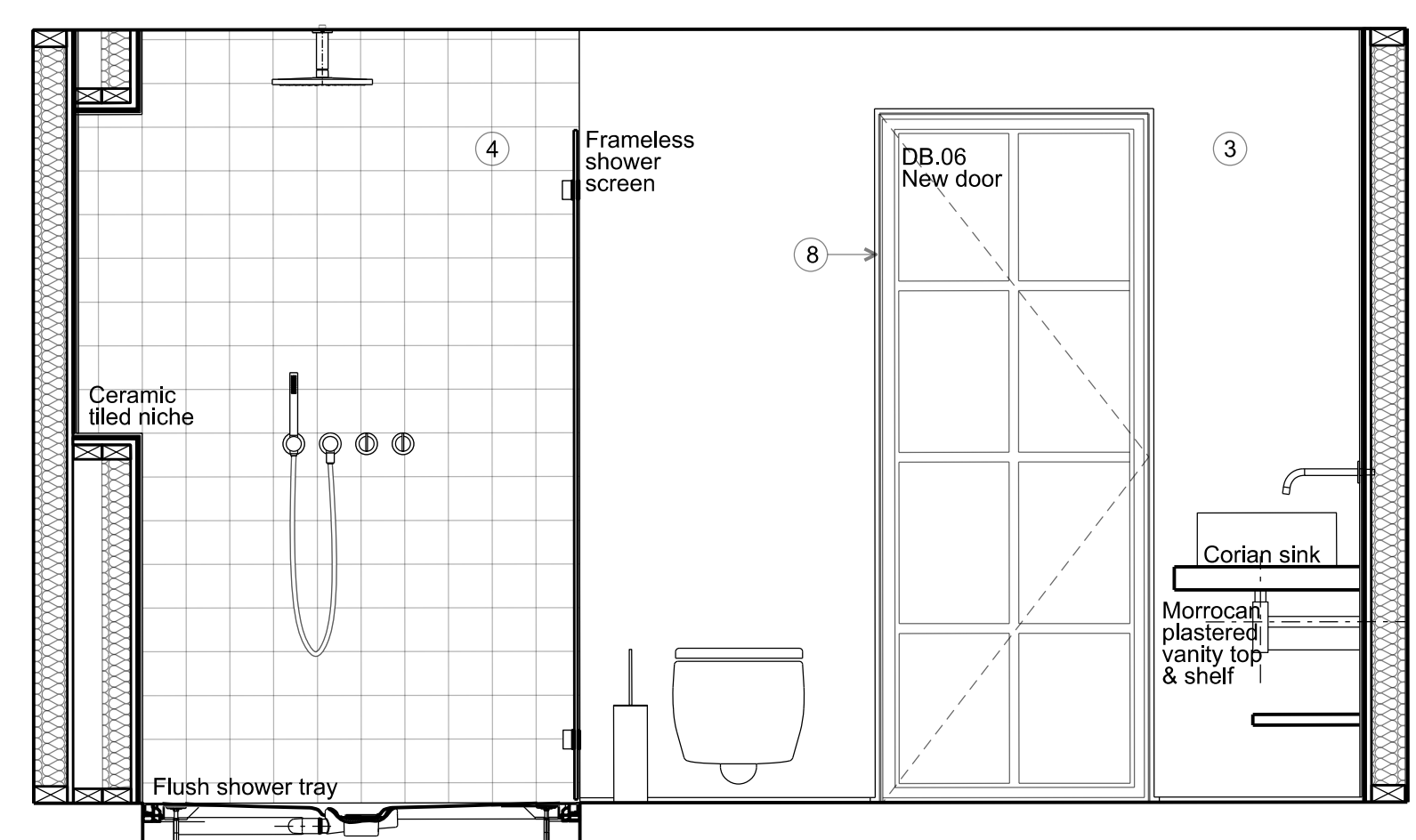

ELEVATION HH

FOR PLANNING

Client
Jose & Daniela Neves

Project
**40 Chester Terrace
London NW1 4ND**

Title
**Proposed Elevations
RB. 05 Guest Bedroom & RB.06 EnSuite**

Drawn By Checked By Scale Date
1:20 @ A1 Sept 19

Drawing No Revision
1154/A/20/007 F

GROVES NATCHEVA ARCHITECTS

T: +44 (0)20 7937 7772
E: info@grovesnatcheva.com
W: www.grovesnatcheva.com

6 Kensington Court Mews London UK W8 5DR

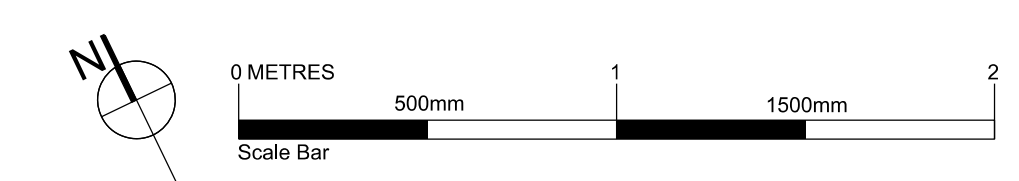

To scale for town planning purposes.
Not for construction.

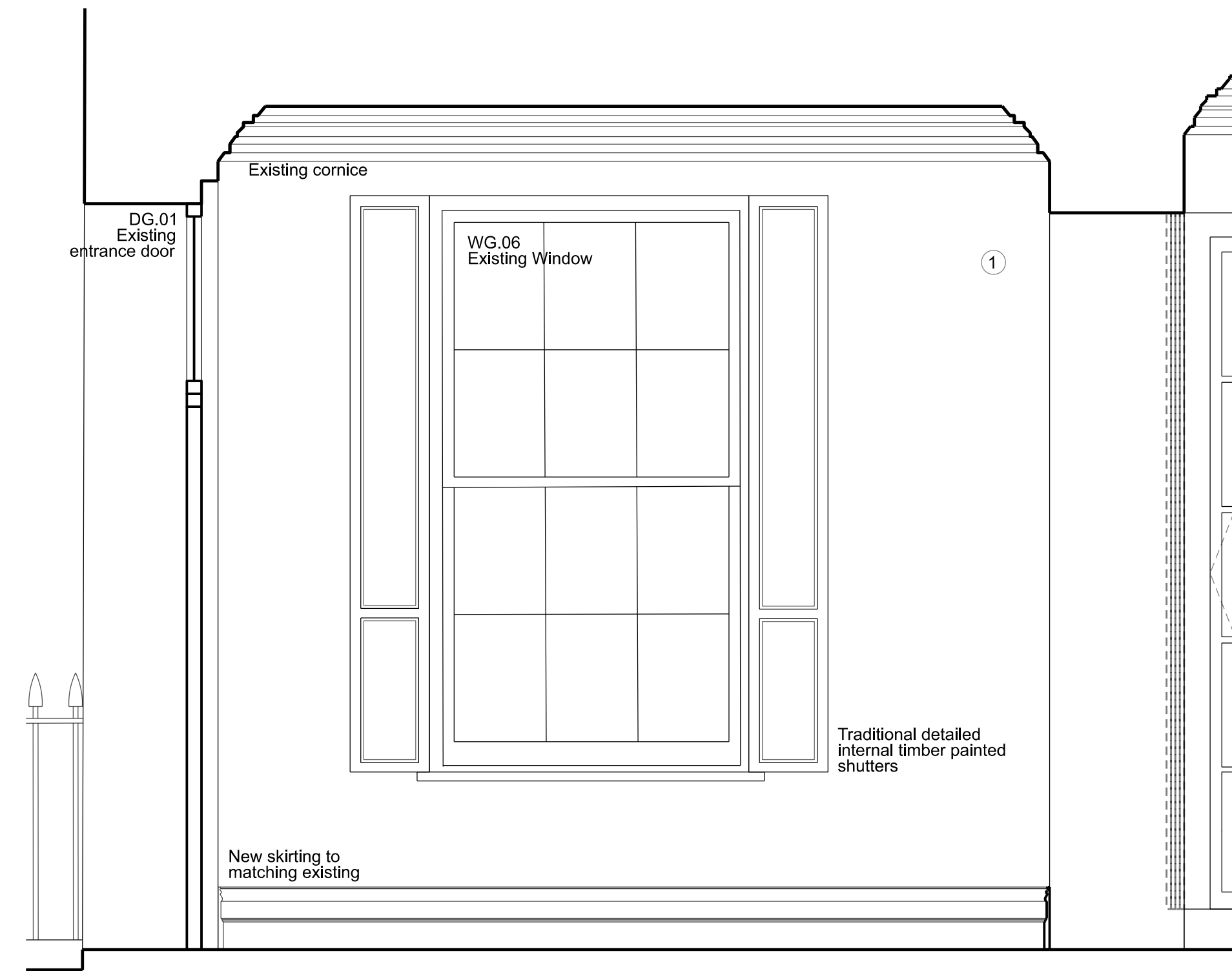
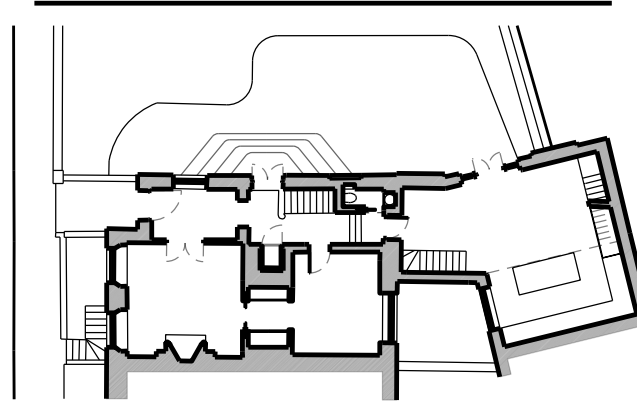

ELEVATION AA

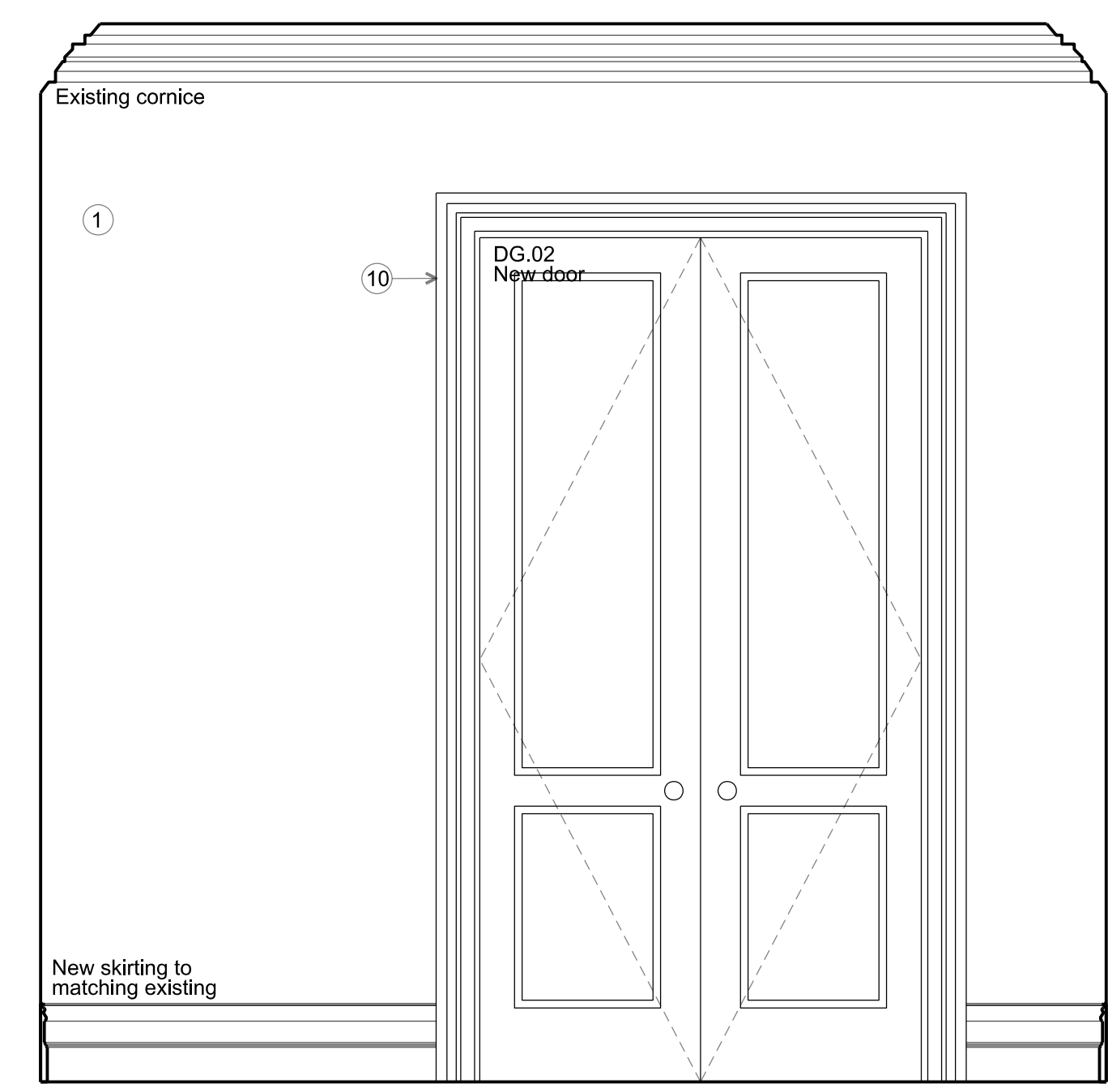

ELEVATION BB

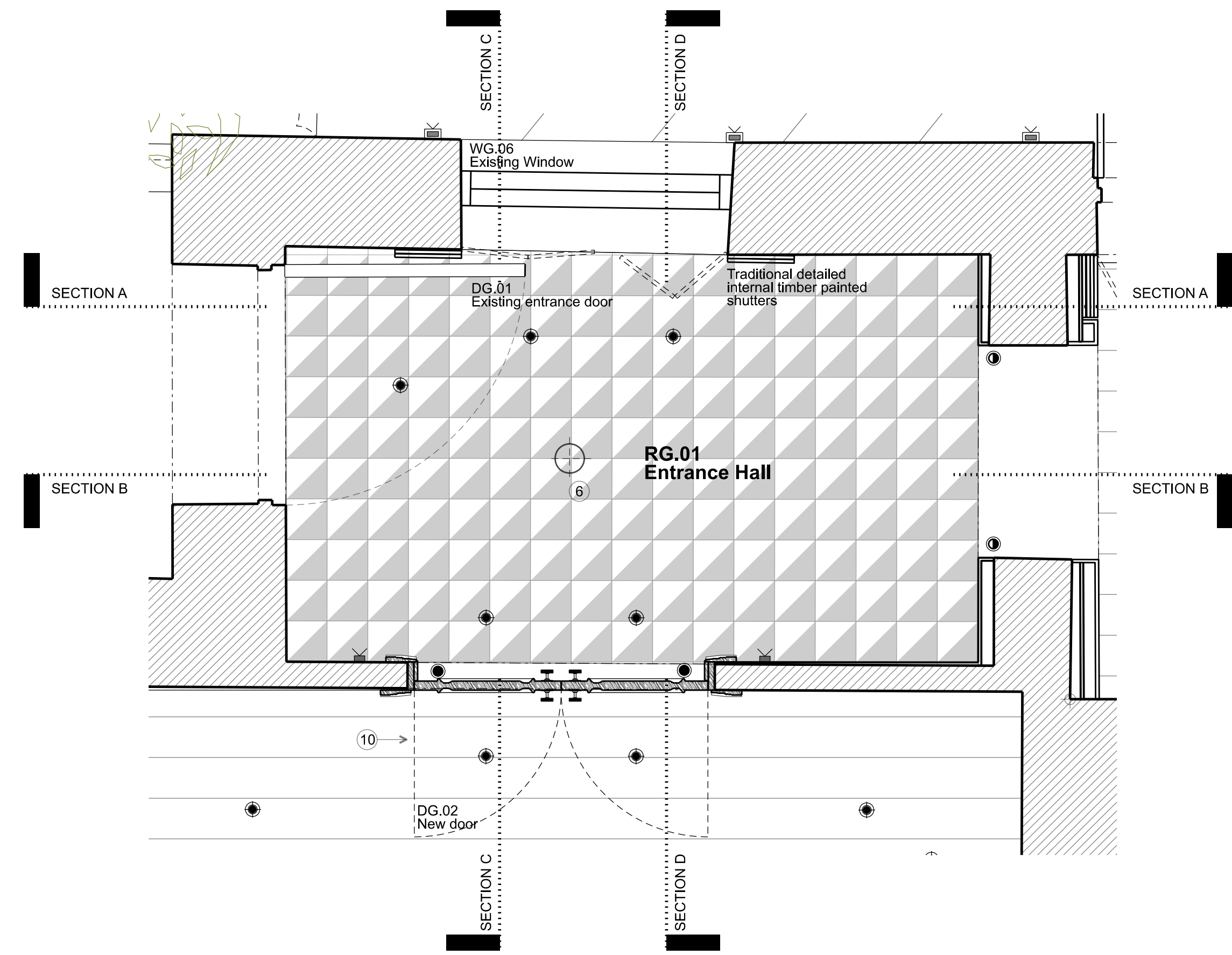

PROPOSED PLAN

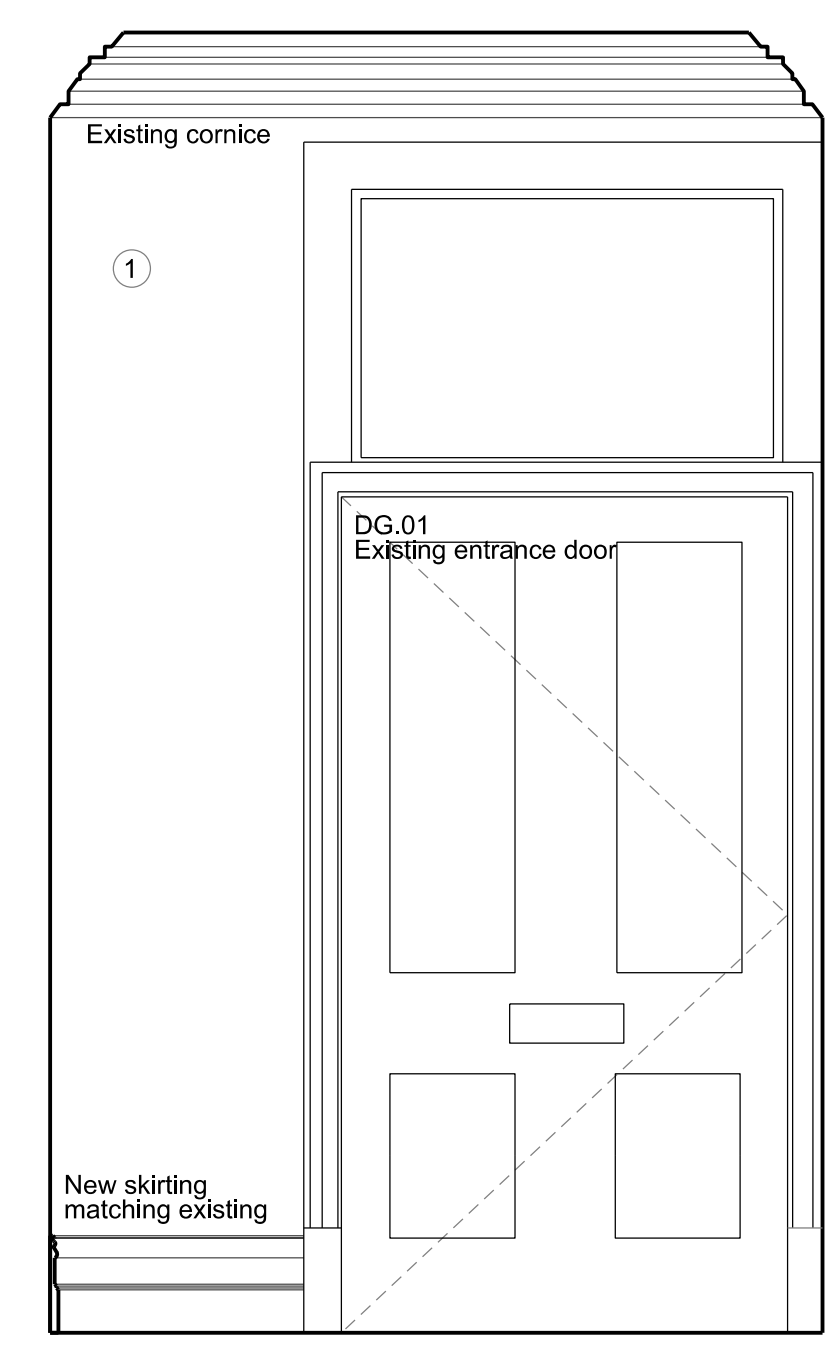

ELEVATION CC

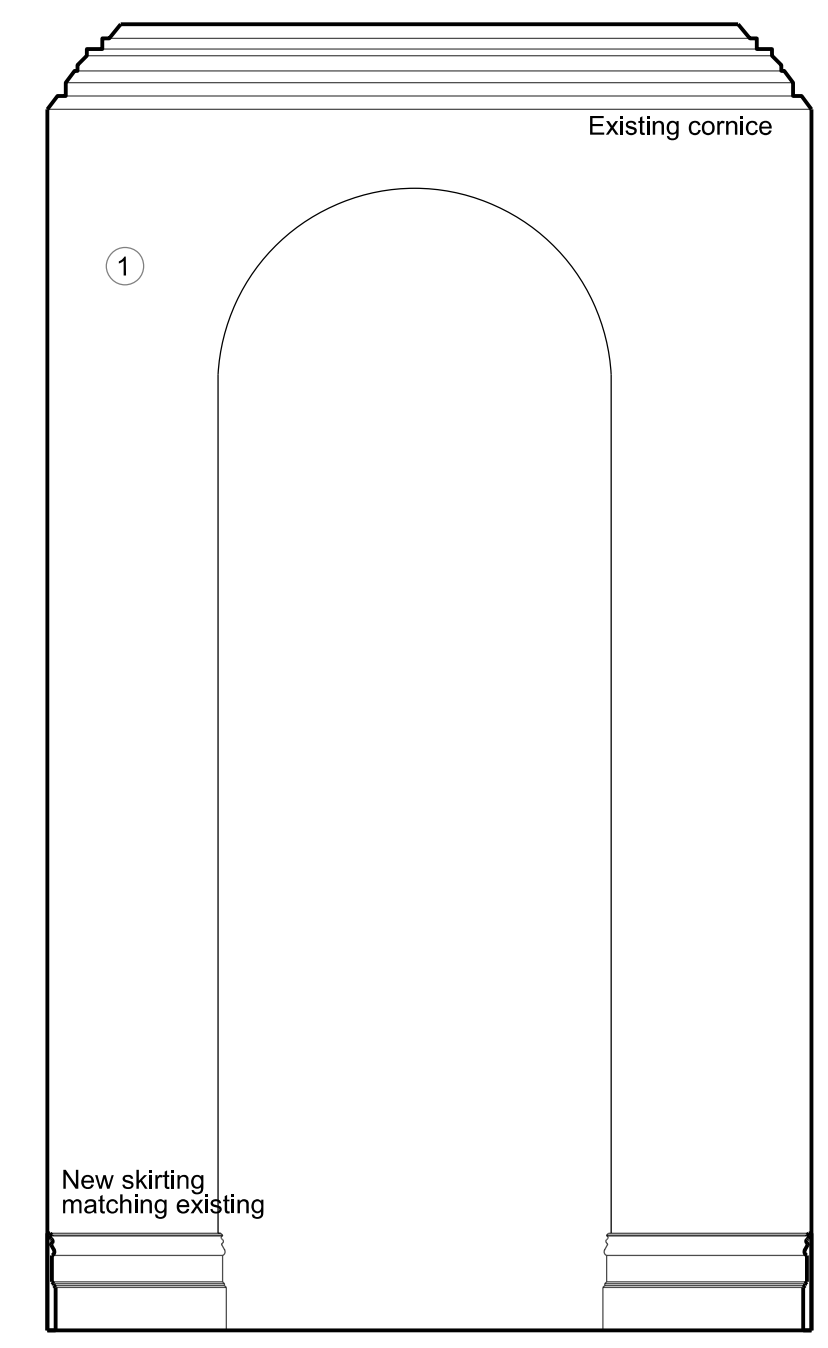

ELEVATION DD

- Key for proposed works**
- ① Plasterboard wall with skirting & cornice, painted
 - ② Plasterboard wall with shadow gap detail to top & bottom, painted
 - ③ Moroccan plasterboard wall painted with shadow gap detail
 - ④ Tiled wall
 - ⑤ Hardwood timber floor - sanded & oiled
 - ⑥ Tiled floor
 - ⑦ Painted bespoke timber joinery
 - ⑧ Crittal style metal & reeded glass joinery
 - ⑨ Crittal style metal & clear glass joinery
 - ⑩ Traditional painted timber door & architrave
 - ⑪ Timber pocket door & architrave, painted
 - ⑫ Traditional painted timber box sash window
 - ⑬ Traditional painted timber casement window
 - ⑭ Traditional painted timber French door

- Key for proposed electrical works**
- ⊗ Switch Socket Outlet
 - ⊞ Internet Socket
 - ⊞ Lift button
 - ⊞ Multi-socket
 - ⊞ Light Switch
 - ⊞ Switch-Fused Draw Box
 - ⊞ Thermostat
 - ⊞ Thermostat
 - ⊞ Shaver Socket
 - ⊞ Wall Light
 - ⊞ Low Level Wall Light
 - ⊞ IP Rated - Low Level Wall Light
 - ⊞ Directional Downlight
 - ⊞ Directional Downlight - IP Rated
 - ⊞ Up Light
 - ⊞ LED Joinery Light
 - ⊞ Undercupboard Light
 - ⊞ Spike Light
 - ⊞ Pendant Light

F	Planning Application & LBC	11/12/19
E	Client Meeting	19/11/19
D	General Update	13/11/19
C	General Update	04/11/19
B	General Update	16/10/19
A	Client Presentation	24/09/19

Rev	Amendment	Date
Key Plan		

FOR PLANNING

Client
Jose & Daniela Neves

Project
**40 Chester Terrace
London NW1 4ND**

Title
**Proposed
Internal Elevations
RG.01 Entrance Hall**

Drawn By	Checked By	Scale	Date
		1:20 @ A1	Sept 19

Drawing No	Revision
1154/A/20/010	F

GROVES NATCHEVA ARCHITECTS

T: +44 (0)20 7937 7772
E: info@grovesnatcheva.com
W: www.grovesnatcheva.com

6 Kensington Court Mews London UK W8 5DR

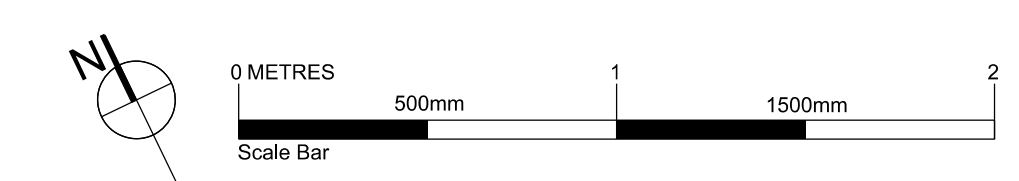

To scale for town planning purposes.
Not for construction.

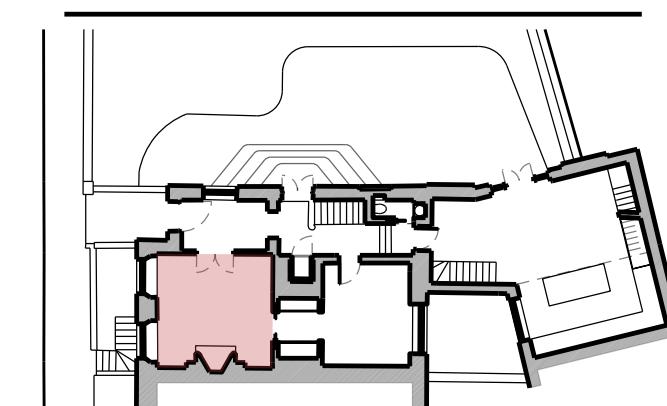

Key for proposed works

- ① Plasterboard wall with skirting & cornice, painted
- ② Plasterboard wall with shadow gap detail to top & bottom, painted
- ③ Moroccan plasterboard wall painted with shadow gap detail
- ④ Tiled wall
- ⑤ Hardwood timber floor - sanded & oiled
- ⑥ Tiled floor
- ⑦ Painted bespoke timber joinery
- ⑧ Crittall style metal & reeded glass joinery
- ⑨ Crittall style metal & clear glass joinery
- ⑩ Traditional painted timber door & architrave
- ⑪ Timber pocket door & architrave, painted
- ⑫ Traditional painted timber box sash window
- ⑬ Traditional painted timber casement window
- ⑭ Traditional painted timber French door

Key for proposed electrical works

- ⊗ Switch Socket Outlet
- ⊞ Internet Socket
- ⊞ Lift button
- ⊞ Multi-socket
- ⊞ Light Switch
- ⊞ Switch-Fused Draw Box
- ⊞ Thermostat
- ⊞ Shaver Socket
- ⊞ Wall Light
- ⊞ Low Level Wall Light
- ⊞ IP Rated - Low Level Wall Light
- ⊞ Directional Downlight
- ⊞ Directional Downlight - IP Rated
- ⊞ Up Light
- ⊞ LED Joinery Light
- ⊞ Undercupboard Light
- ⊞ Spike Light
- ⊞ Pendant Light

G	Planning Application & LBC	20/12/19
F	Planning Application & LBC	11/12/19
E	Client Meeting	19/11/19
D	General Update	13/11/19
C	General Update	04/11/19
B	General Update	16/10/19
A	Client Presentation	24/09/19

Rev	Amendment	Date
Key Plan		

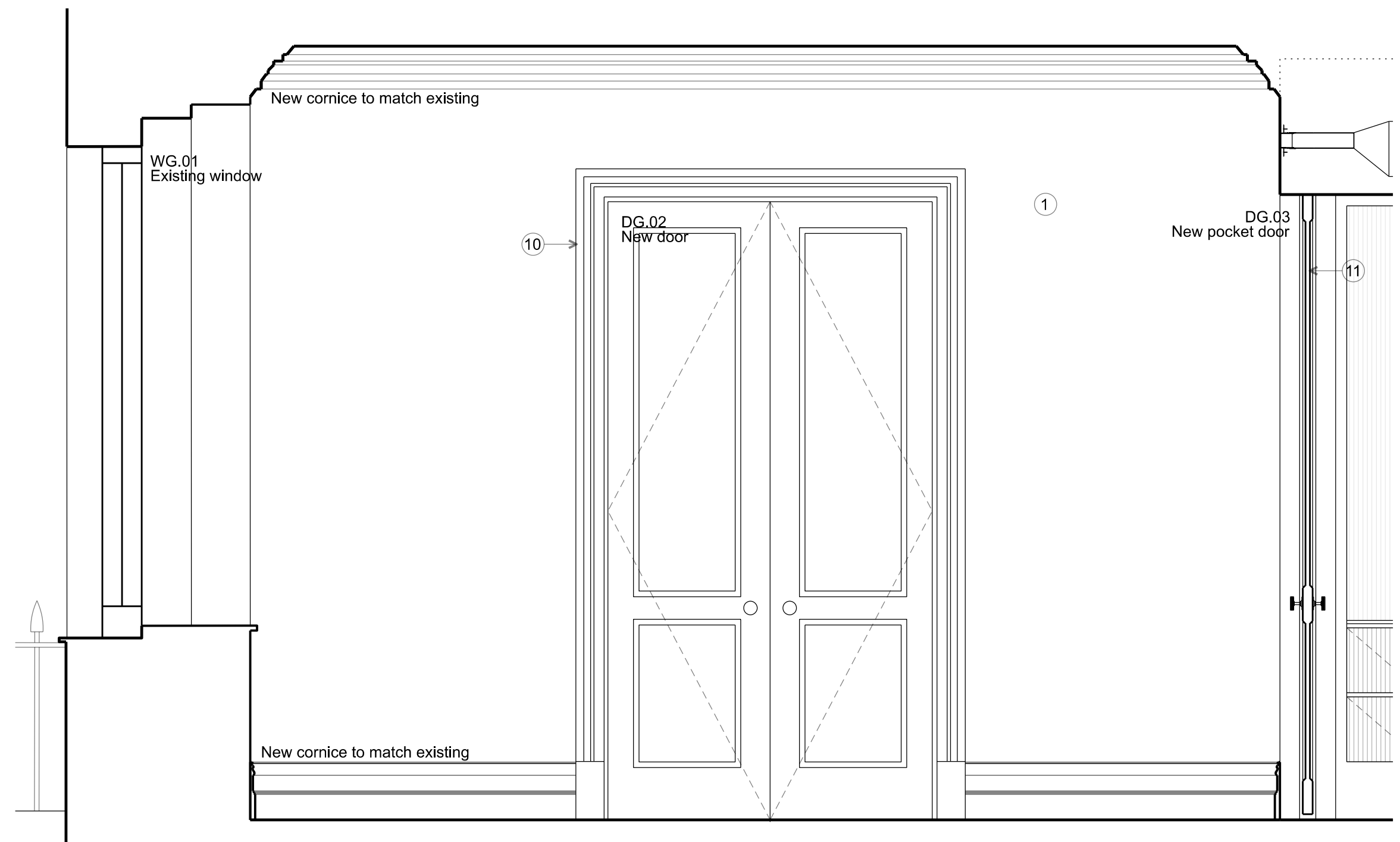

SECTION AA

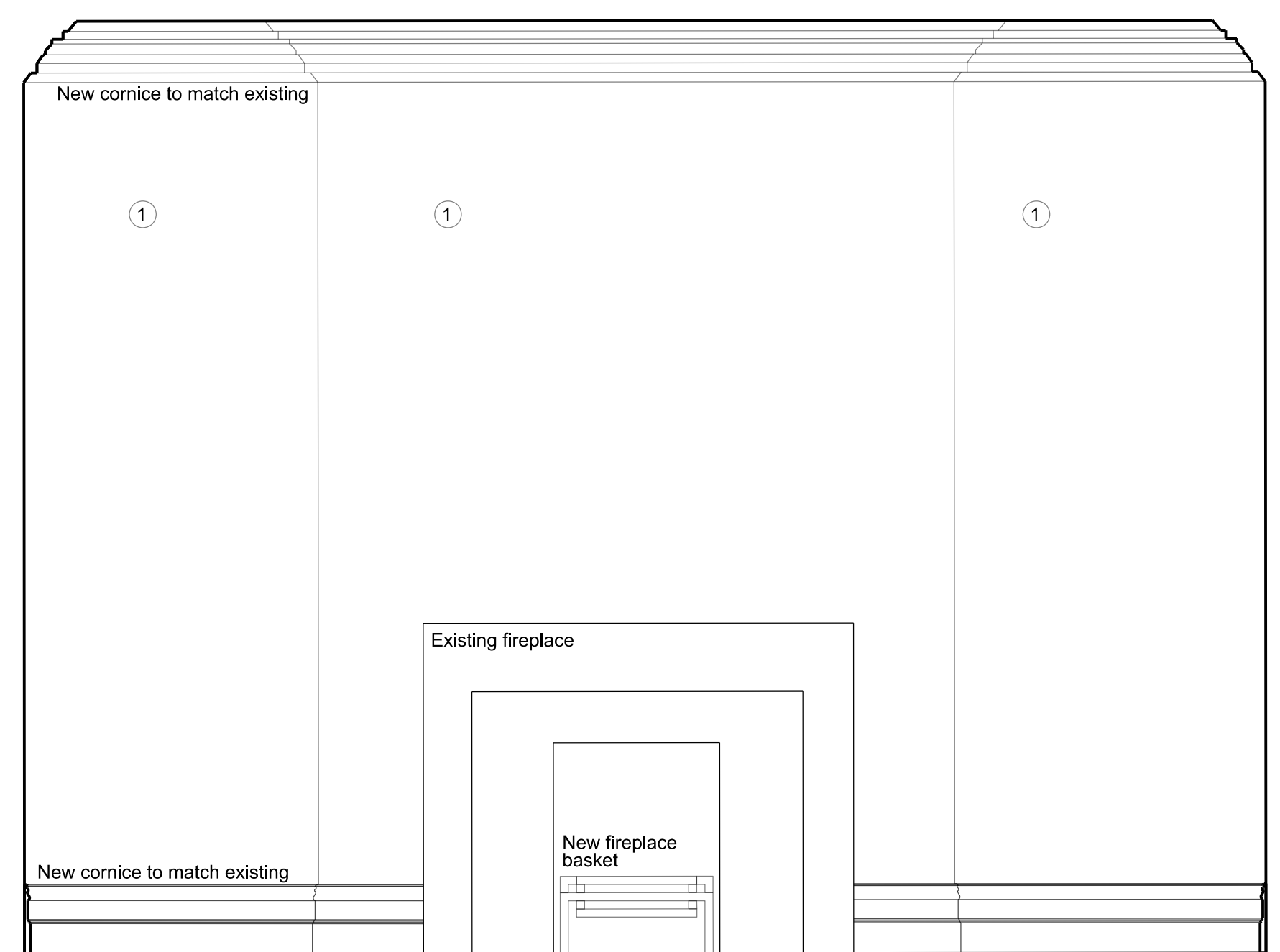

SECTION BB

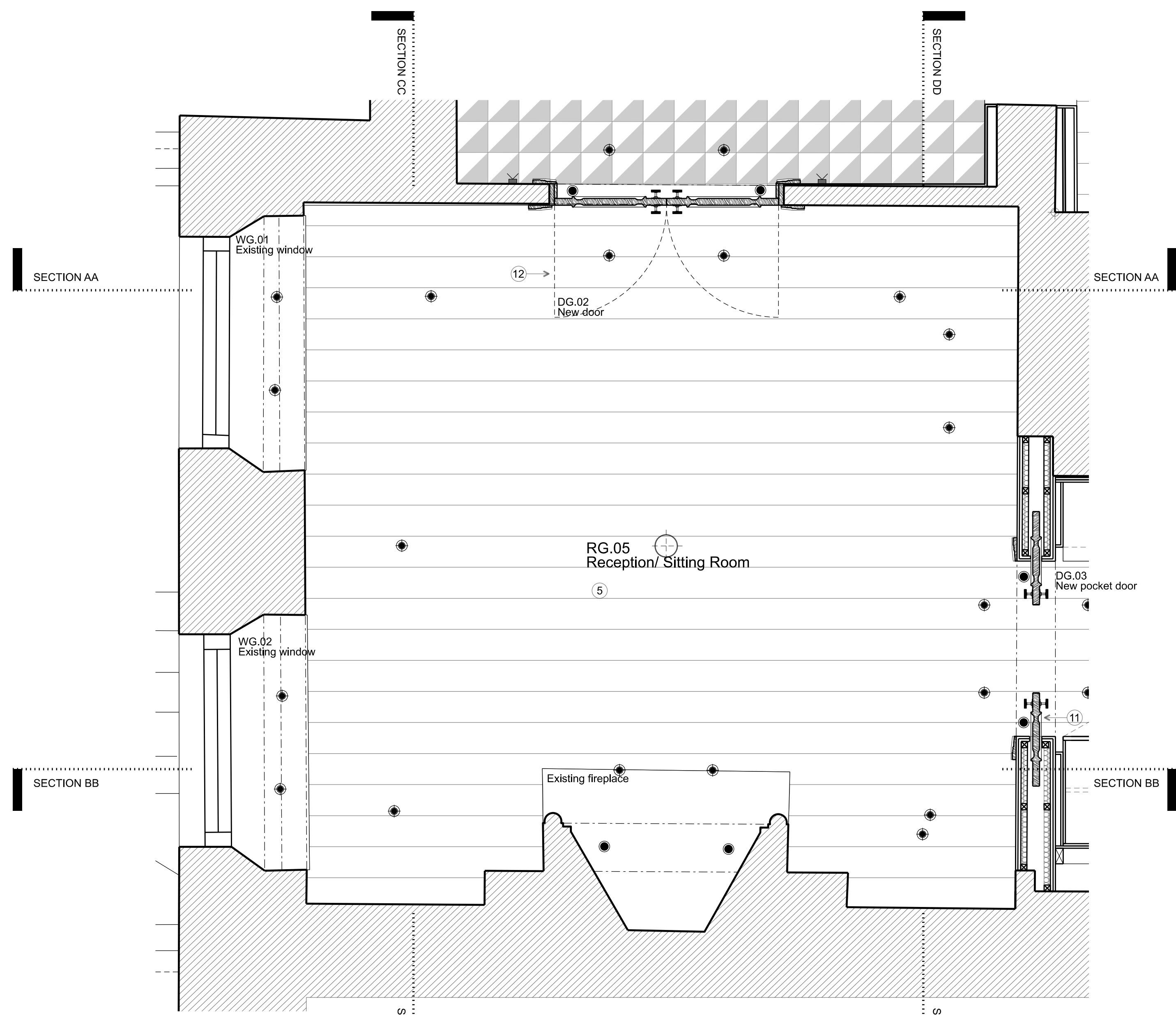

PROPOSED PLAN

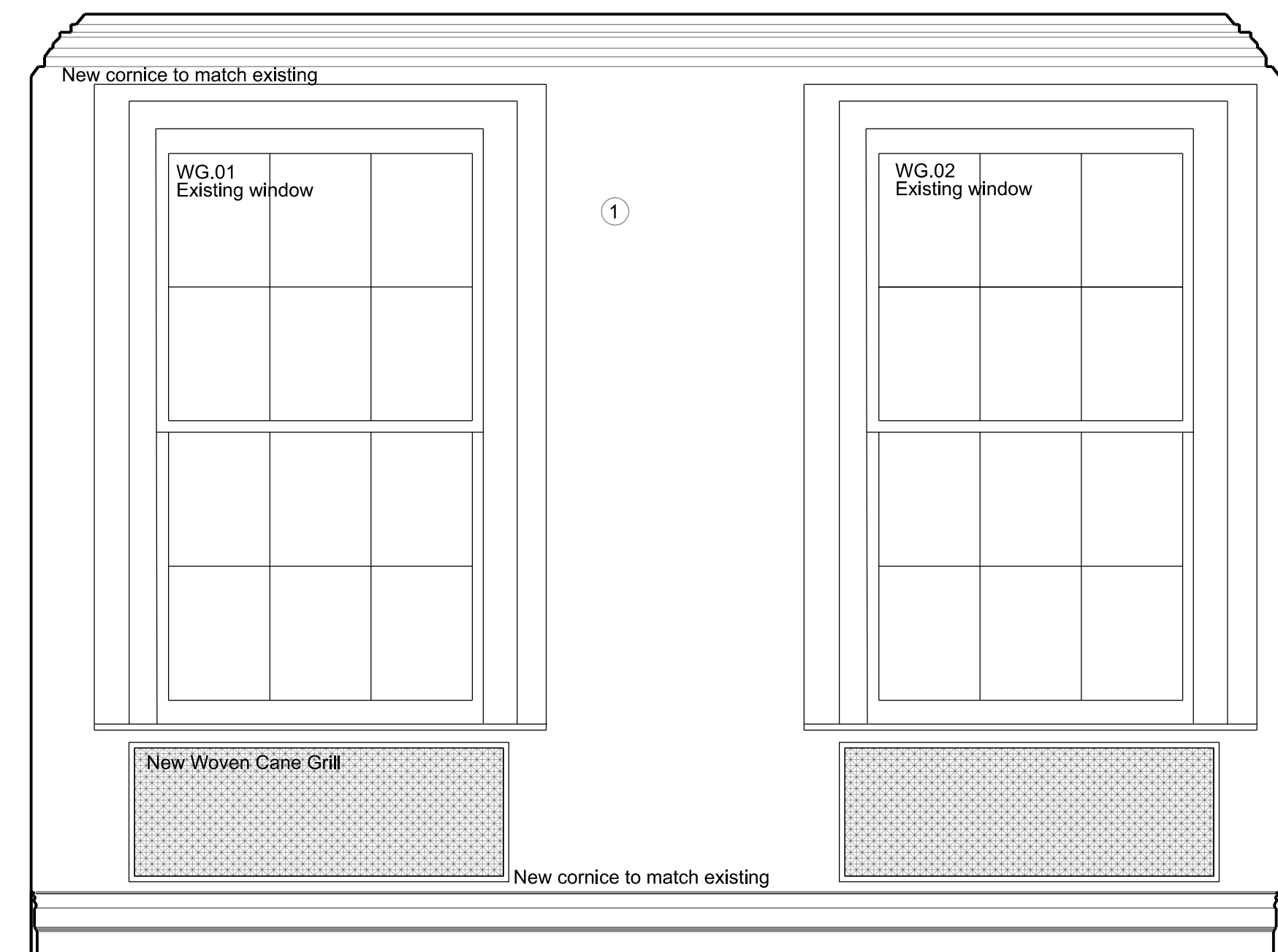

SECTION CC

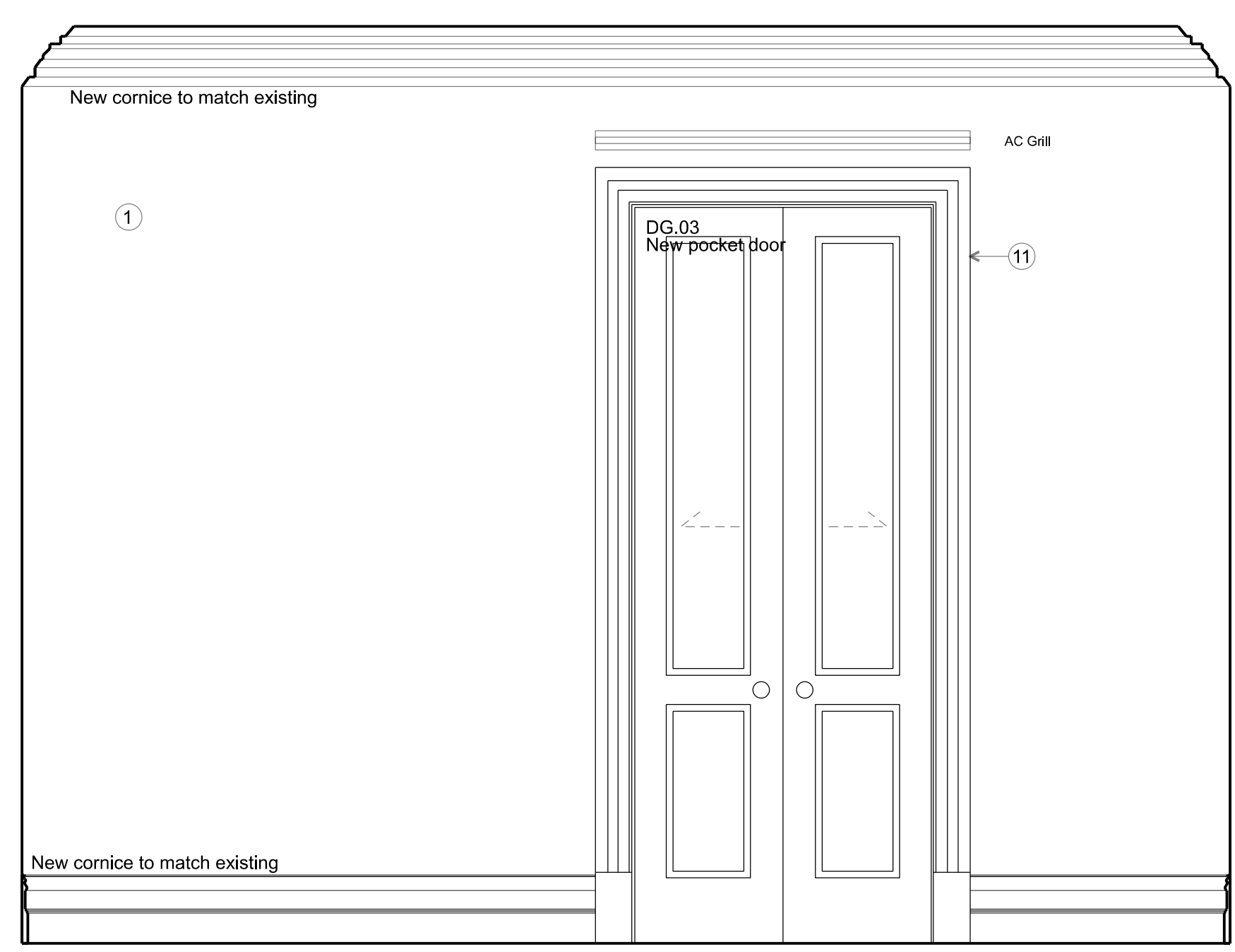

SECTION DD

FOR PLANNING

Client
Jose & Daniela Neves

Project
**40 Chester Terrace
London NW1 4ND**

Title
**Proposed
Internal Elevations
RG. 05 Reception/ Sitting Room**

Drawn By	Checked By	Scale	Date
		1:20 @ A1	Sept 19
Drawing No	Revision		
1154/A/20/011	G		

GROVES NATCHEVA ARCHITECTS

T: +44 (0)20 7937 7772
E: info@grovesnatcheva.com
W: www.grovesnatcheva.com

6 Kensington Court Mews London UK W8 5DR

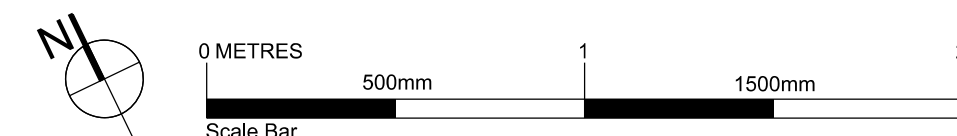

To scale for town planning purposes.
Not for construction.

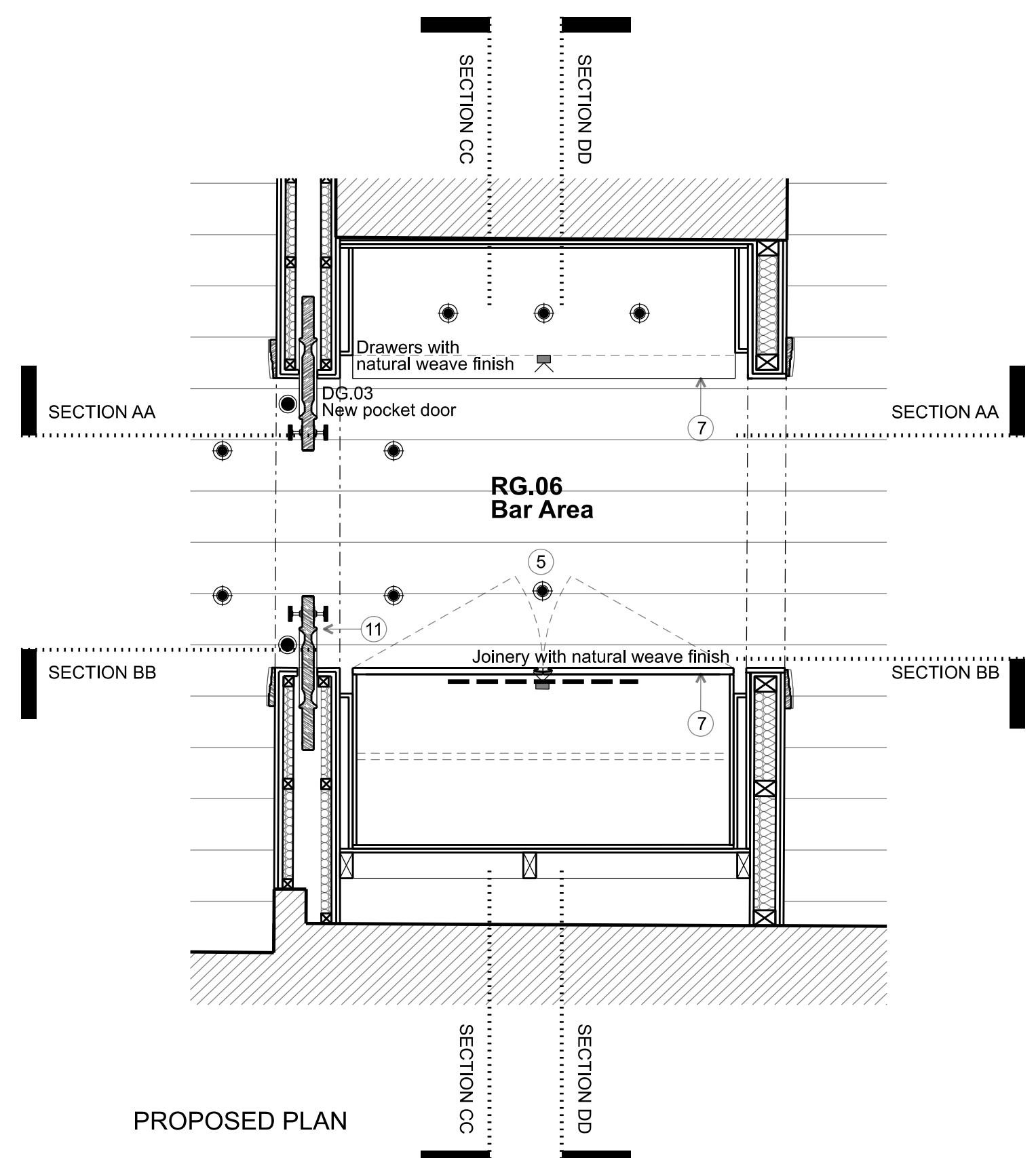
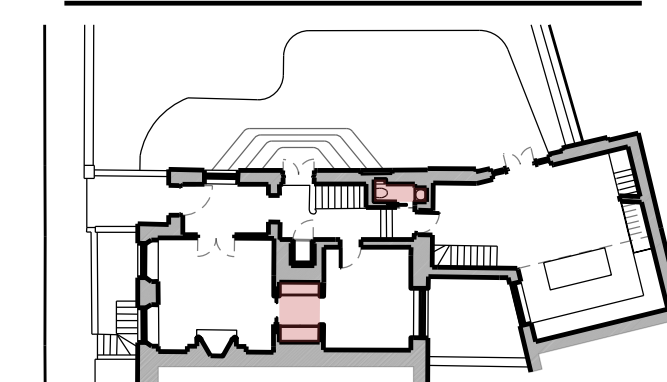

PROPOSED PLAN

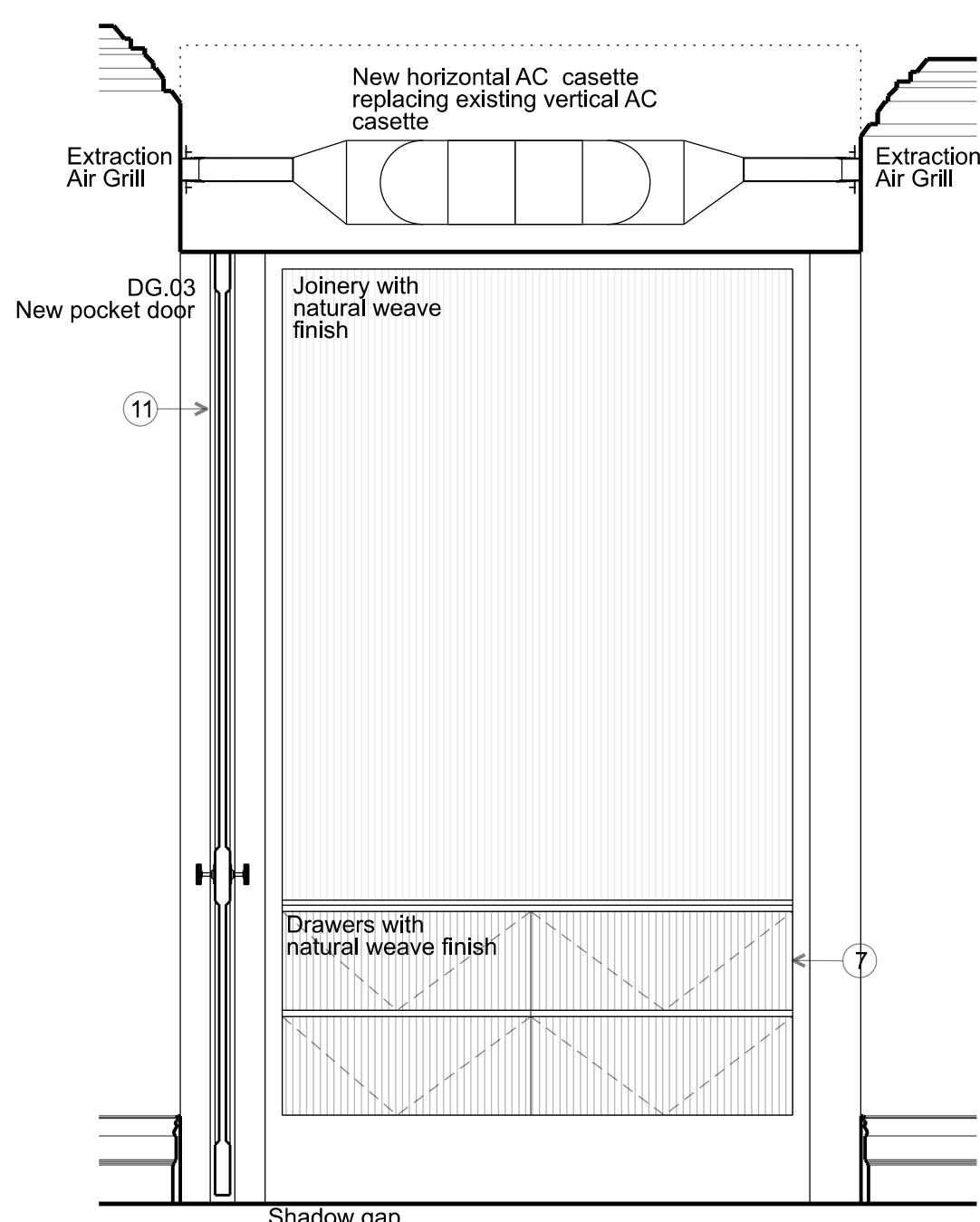

SECTION AA

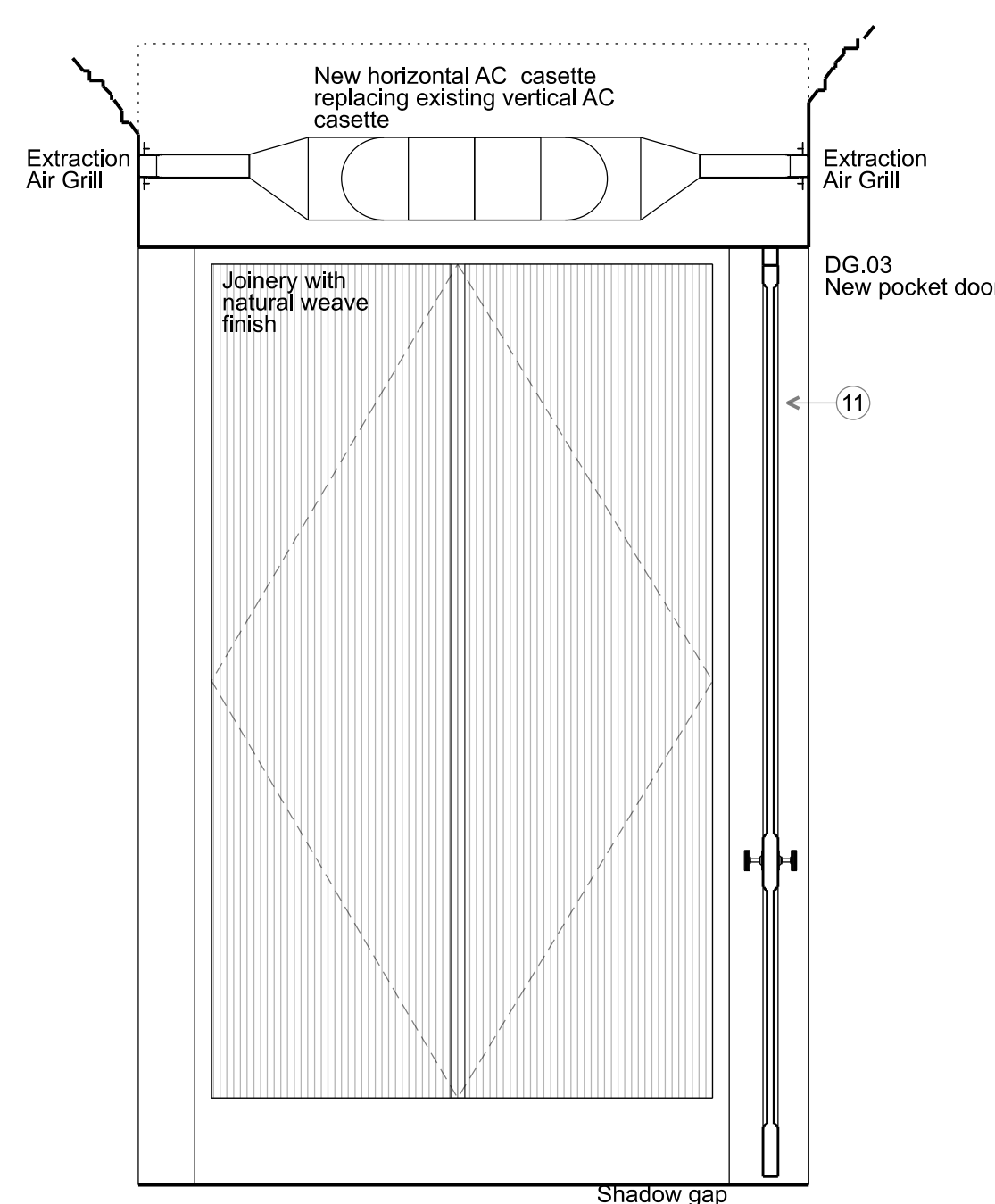

SECTION BB

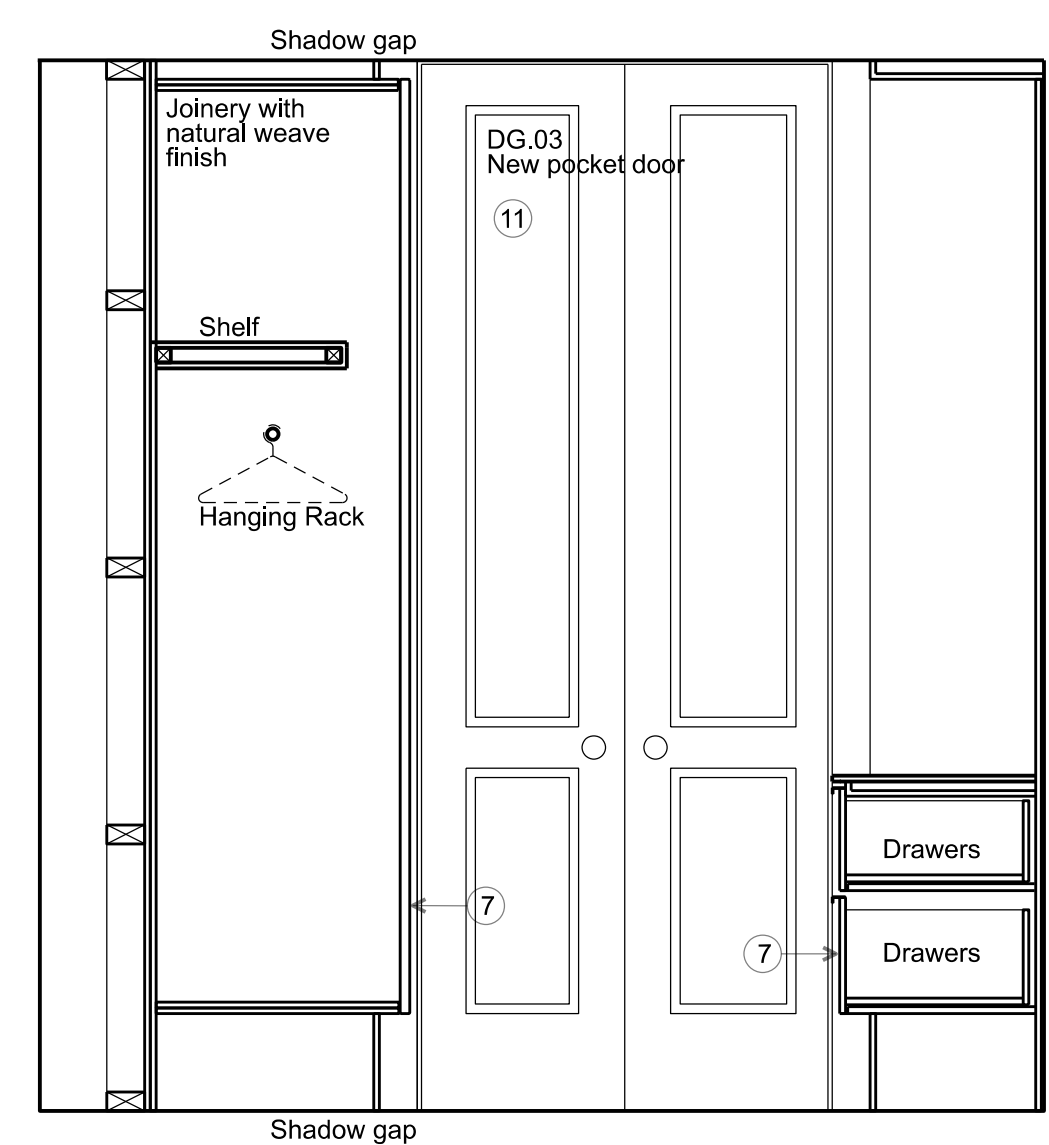

SECTION CC

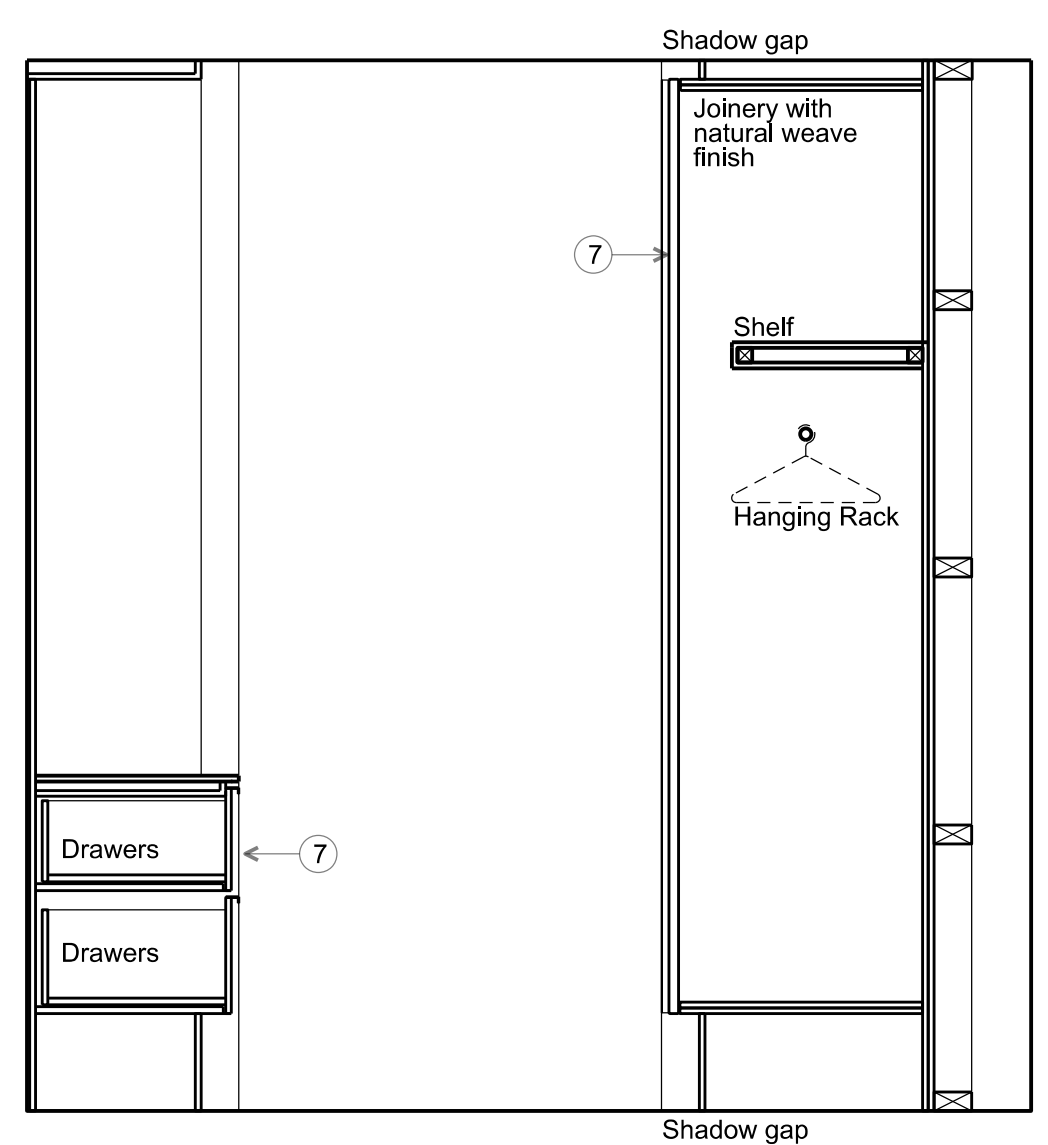

SECTION DD

Key for proposed works

- 1 Plasterboard wall with skirting & cornice, painted
- 2 Plasterboard wall with shadow gap detail to top & bottom, painted
- 3 Moroccan plasterboard wall painted with shadow gap detail
- 4 Tiled wall
- 5 Hardwood timber floor - sanded & oiled
- 6 Tiled floor
- 7 Painted bespoke timber joinery
- 8 Crittal style metal & reeded glass joinery
- 9 Crittal style metal & clear glass joinery
- 10 Traditional painted timber door & architrave
- 11 Timber pocket door & architrave, painted
- 12 Traditional painted timber box sash window
- 13 Traditional painted timber casement window
- 14 Traditional painted timber French door

Key for proposed electrical works

- Switch Socket Outlet
- Internet Socket
- Lift button
- Multi-socket
- Light Switch
- Switch-Fused Draw Box
- Thermostat
- Shaver Socket
- Wall Light
- Low Level Wall Light
- IP Rated - Low Level Wall Light
- Directional Downlight
- Directional Downlight - IP Rated
- Up Light
- LED Joinery Light
- Undercupboard Light
- Spike Light
- Pendant Light

F	Planning Application & LBC	11/12/19
E	Client Meeting	19/11/19
D	General Update	13/11/19
C	General Update	04/11/19
B	General Update	16/10/19
A	Client Presentation	24/09/19

Rev | Amendment | Date

Key Plan

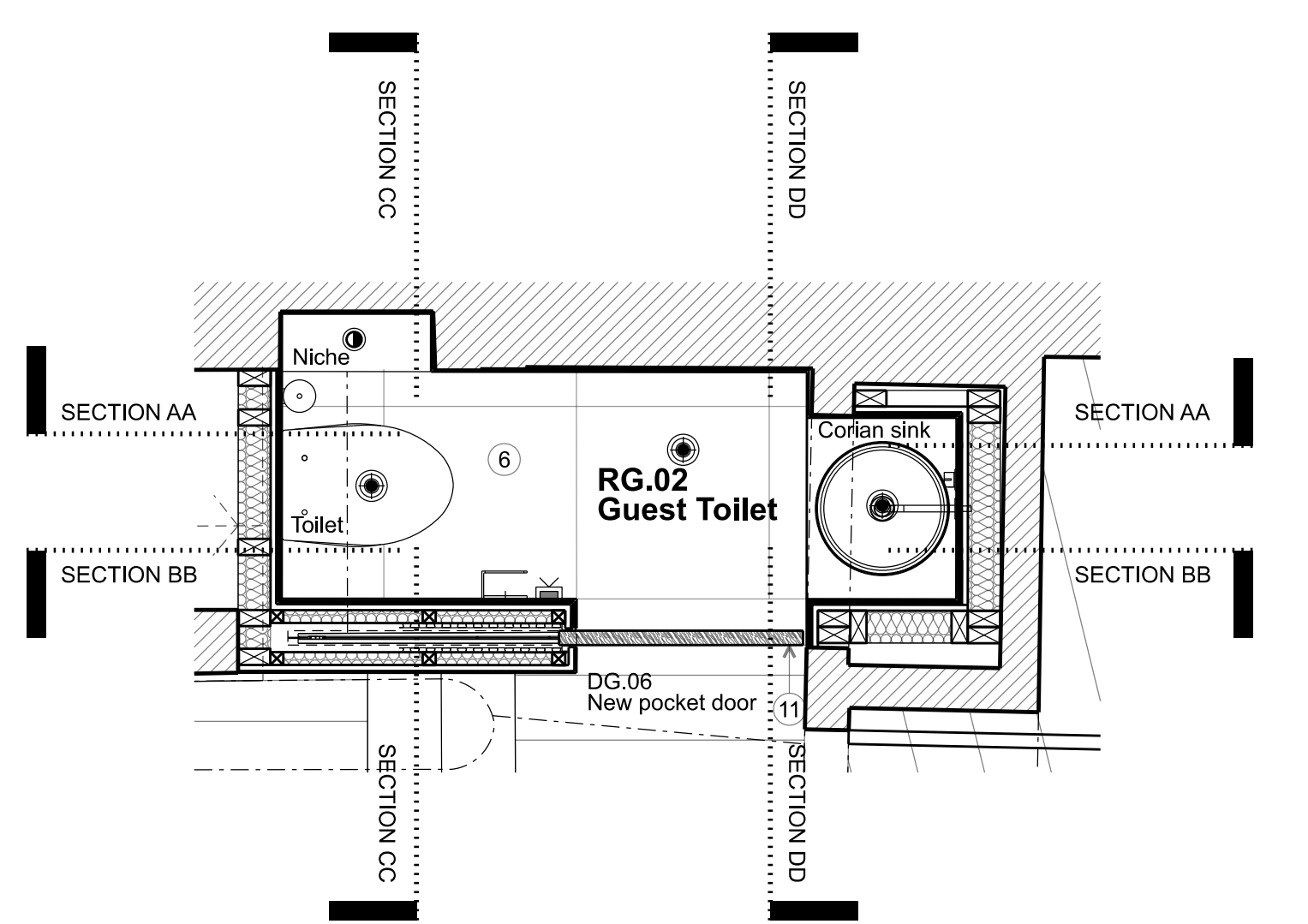

PROPOSED PLAN

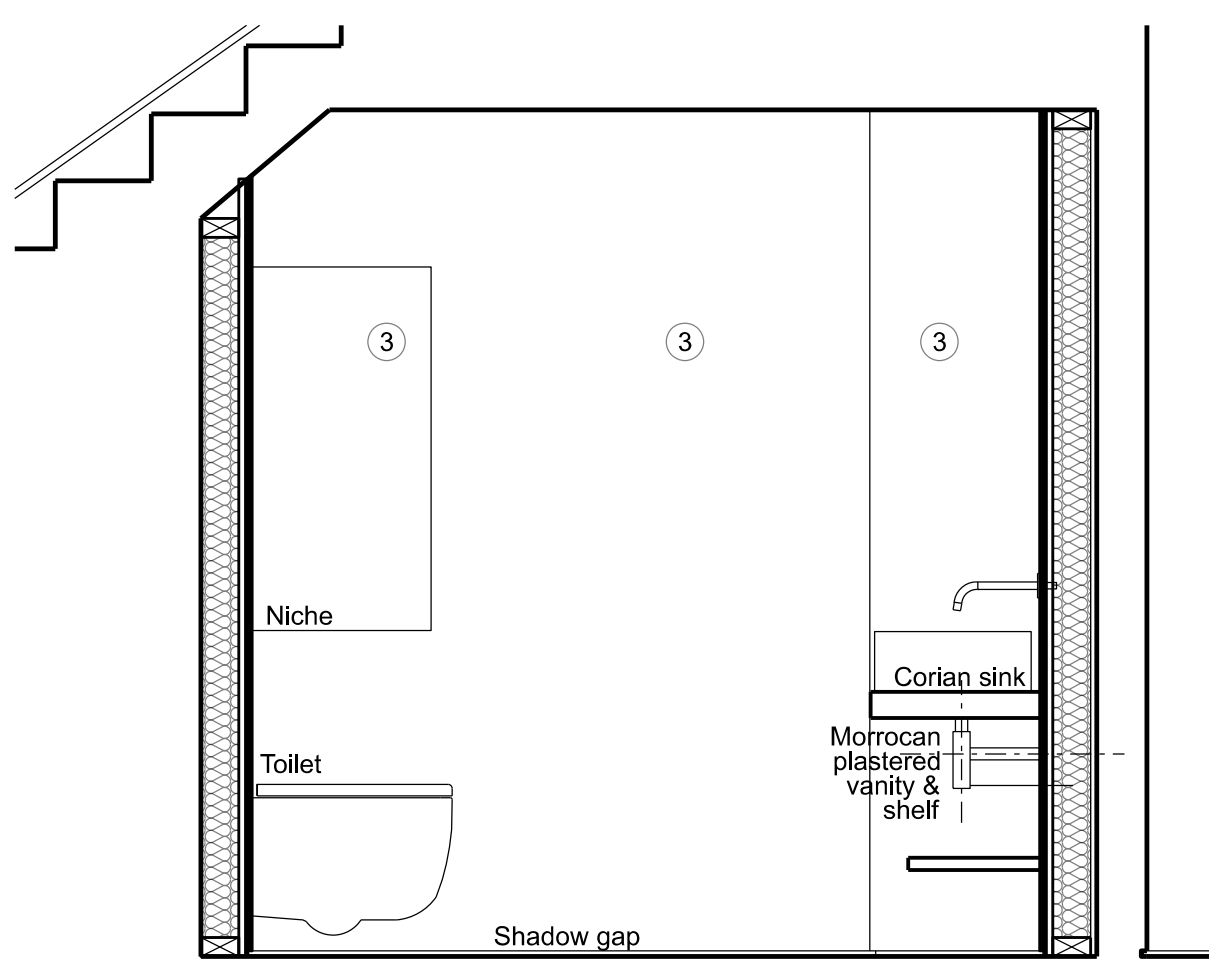

SECTION AA

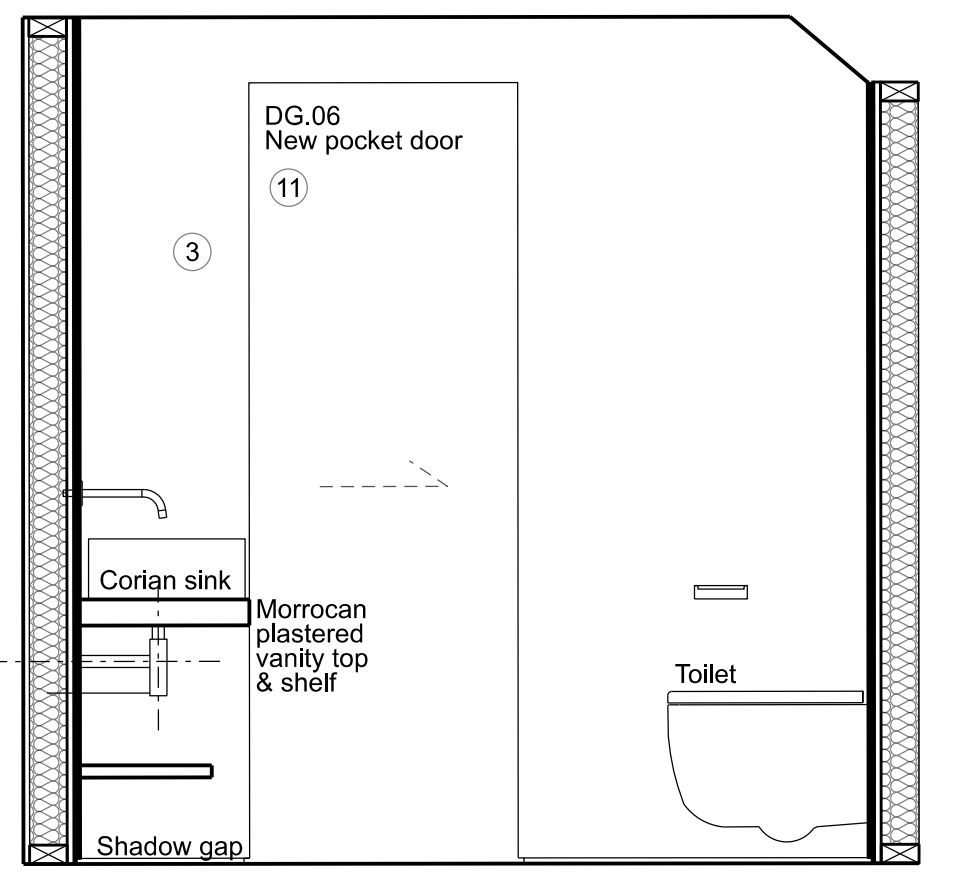

SECTION BB

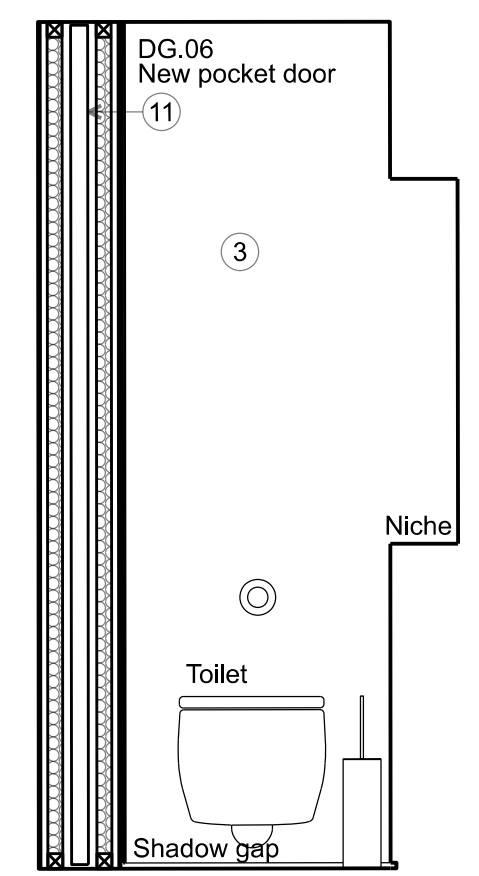

SECTION CC

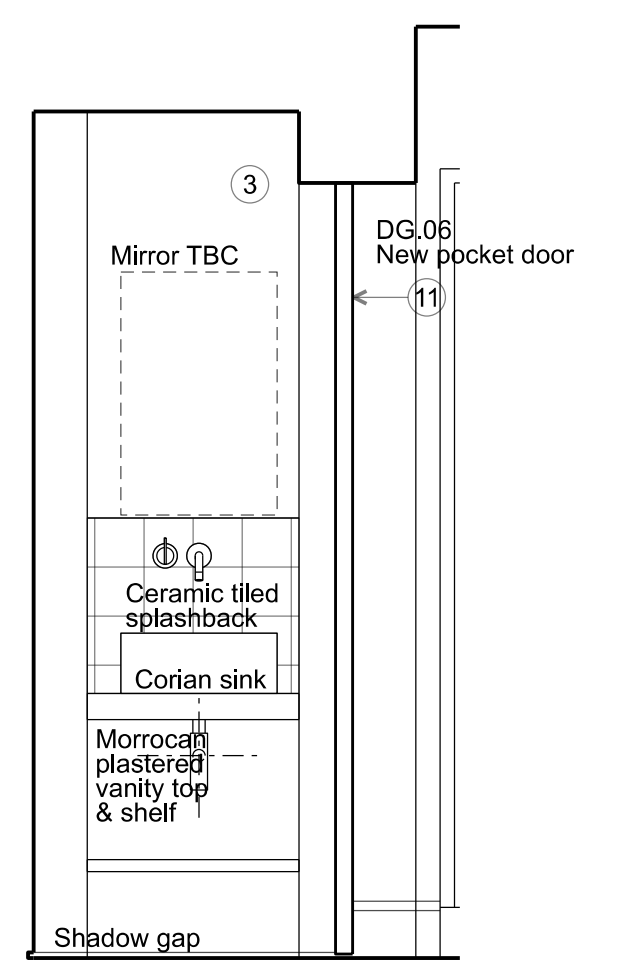

SECTION DD

FOR PLANNING

Client
Jose & Daniela Neves

Project
**40 Chester Terrace
London NW1 4ND**

Title
**Proposed
Internal Elevations
RG. 06 & RG. 02**

Drawn By | Checked By | Scale | Date
| | 1:20 @ A1 | Sept 19

Drawing No | Revision
1154/A/20/012 | F

GROVES NATCHEVA ARCHITECTS

T: +44 (0)20 7937 7772
E: info@grovesnatcheva.com
W: www.grovesnatcheva.com
6 Kensington Court Mews London UK W8 5DR

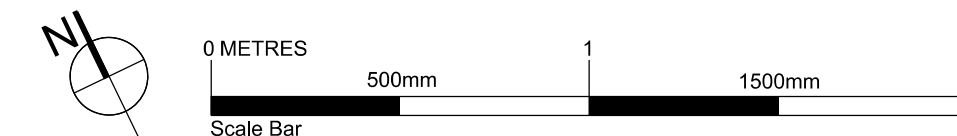

To scale for town planning purposes.
Not for construction.

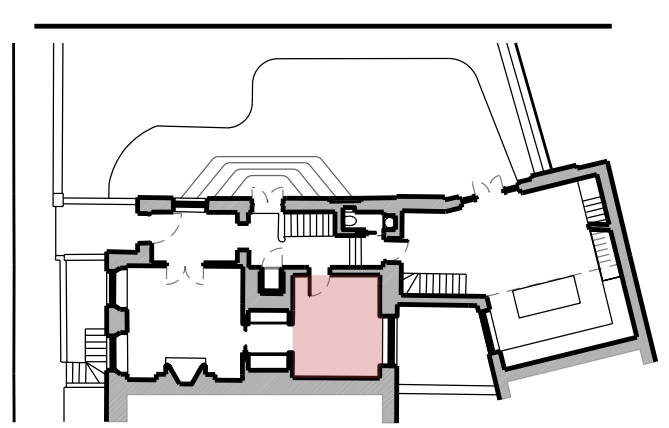

- Key for proposed works**
- 1 Plasterboard wall with skirting & cornice, painted
 - 2 Plasterboard wall with shadow gap detail to top & bottom, painted
 - 3 Moroccan plasterboard wall painted with shadow gap detail
 - 4 Tiled wall
 - 5 Hardwood timber floor - sanded & oiled
 - 6 Tiled floor
 - 7 Painted bespoke timber joinery
 - 8 Crittal style metal & reeded glass joinery
 - 9 Crittal style metal & clear glass joinery
 - 10 Traditional painted timber door & architrave
 - 11 Timber pocket door & architrave, painted
 - 12 Traditional painted timber box sash window
 - 13 Traditional painted timber casement window
 - 14 Traditional painted timber French door

- Key for proposed electrical works**
- Switch Socket Outlet
 - Internet Socket
 - Lift button
 - M Multi-socket
 - Light Switch
 - F Switch-Fused Draw Box
 - Thermostat
 - Shaver Socket
 - Wall Light
 - Low Level Wall Light
 - IP Rated - Low Level Wall Light
 - Directional Downlight
 - Directional Downlight - IP Rated
 - Up Light
 - LED Joinery Light
 - Undercupboard Light
 - Spike Light
 - Pendant Light

Rev	Amendment	Date
F	Planning Application & LBC	11/12/19
E	Client Meeting	19/11/19
D	General Update	13/11/19
C	General Update	04/11/19
B	General Update	16/10/19
A	Client Presentation	24/09/19

Key Plan

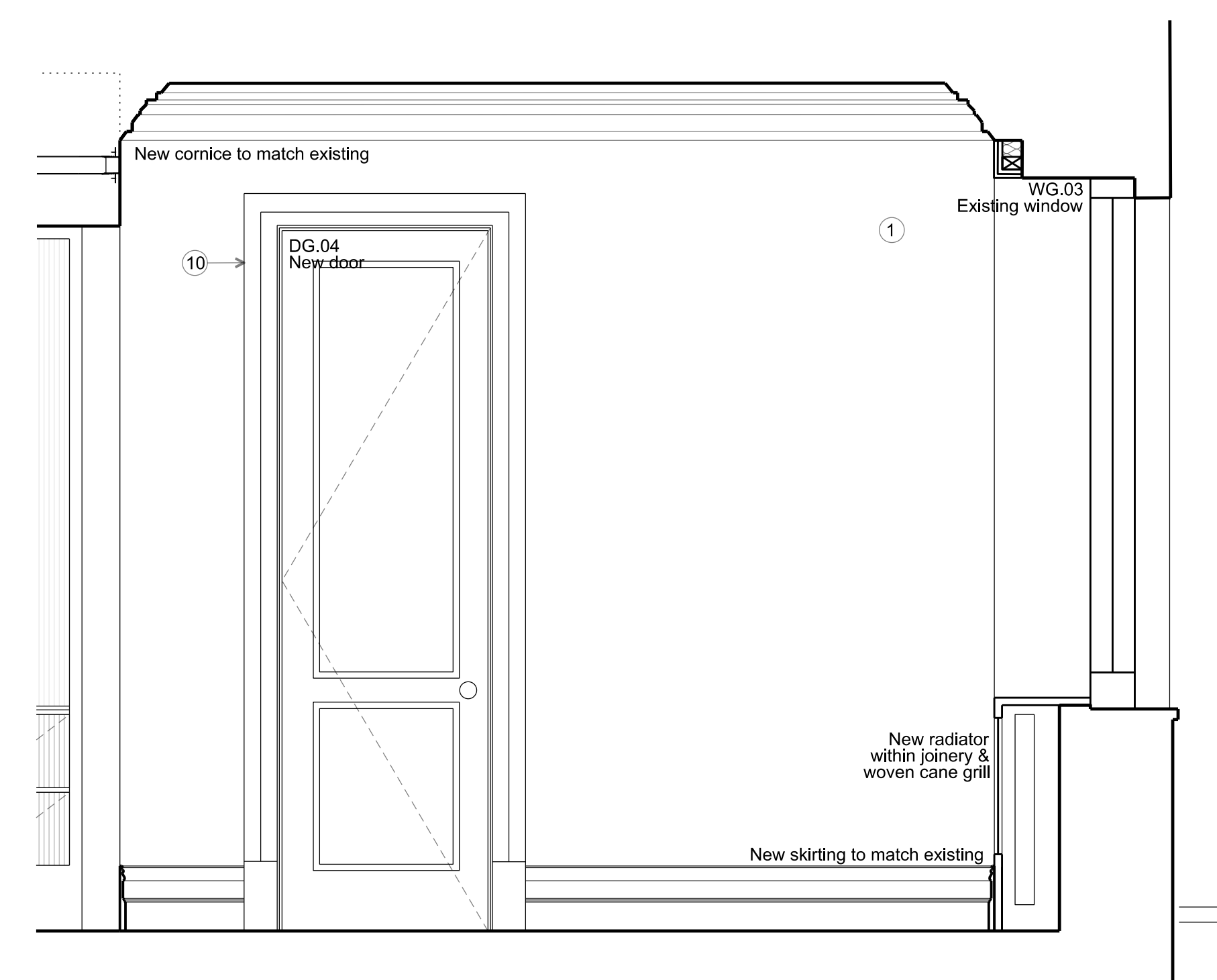

SECTION AA

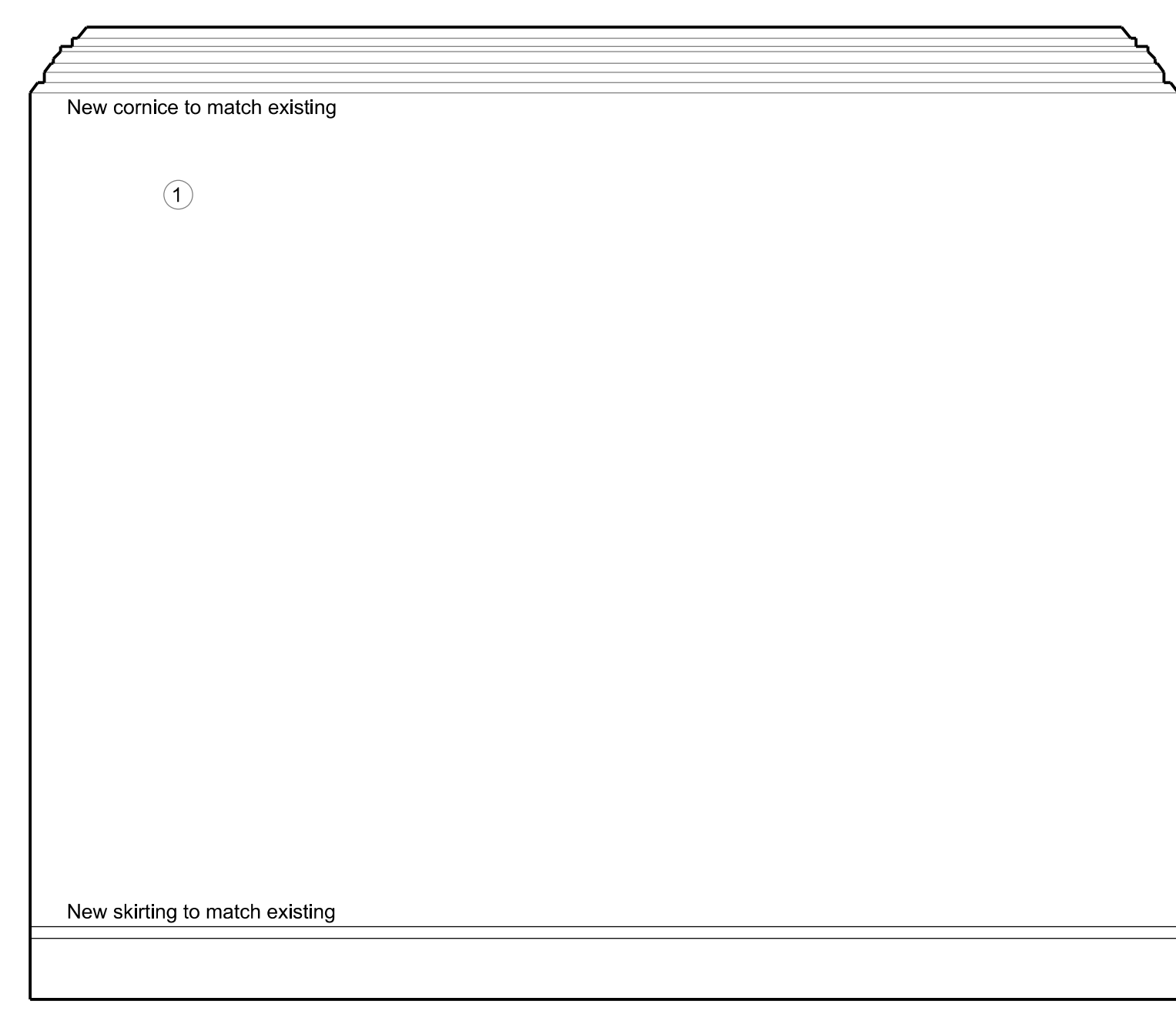

SECTION BB

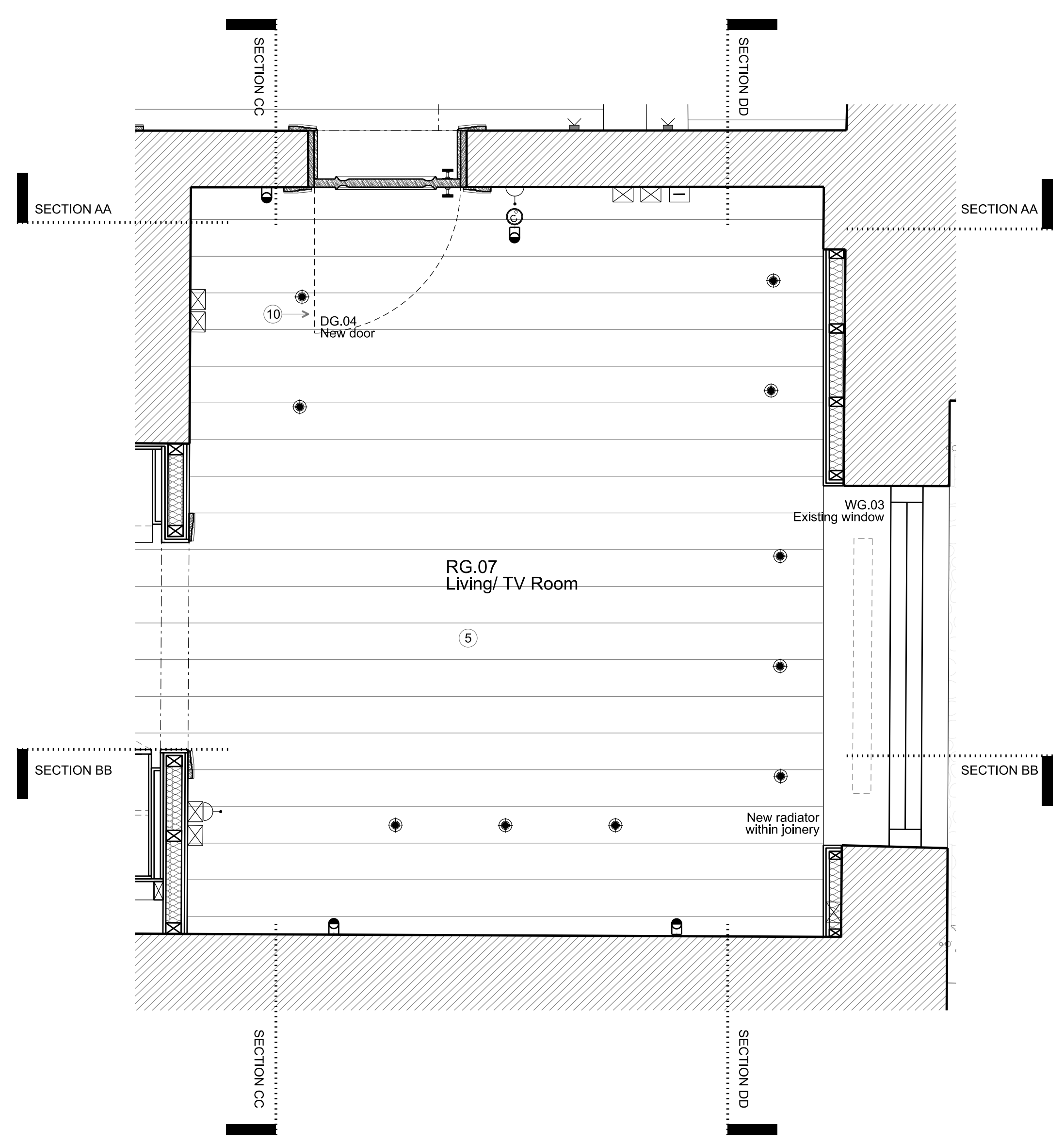

PROPOSED PLAN

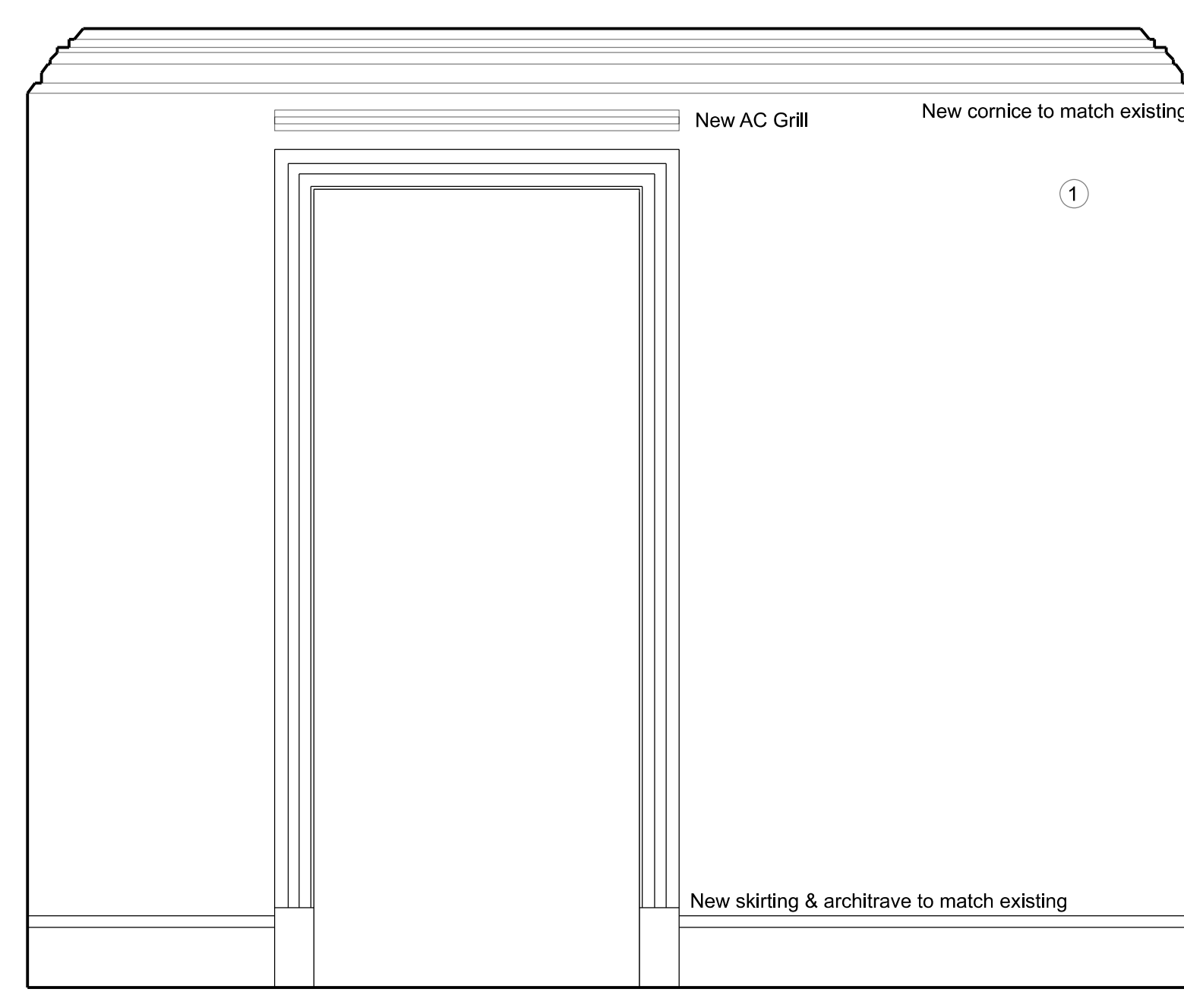

SECTION CC

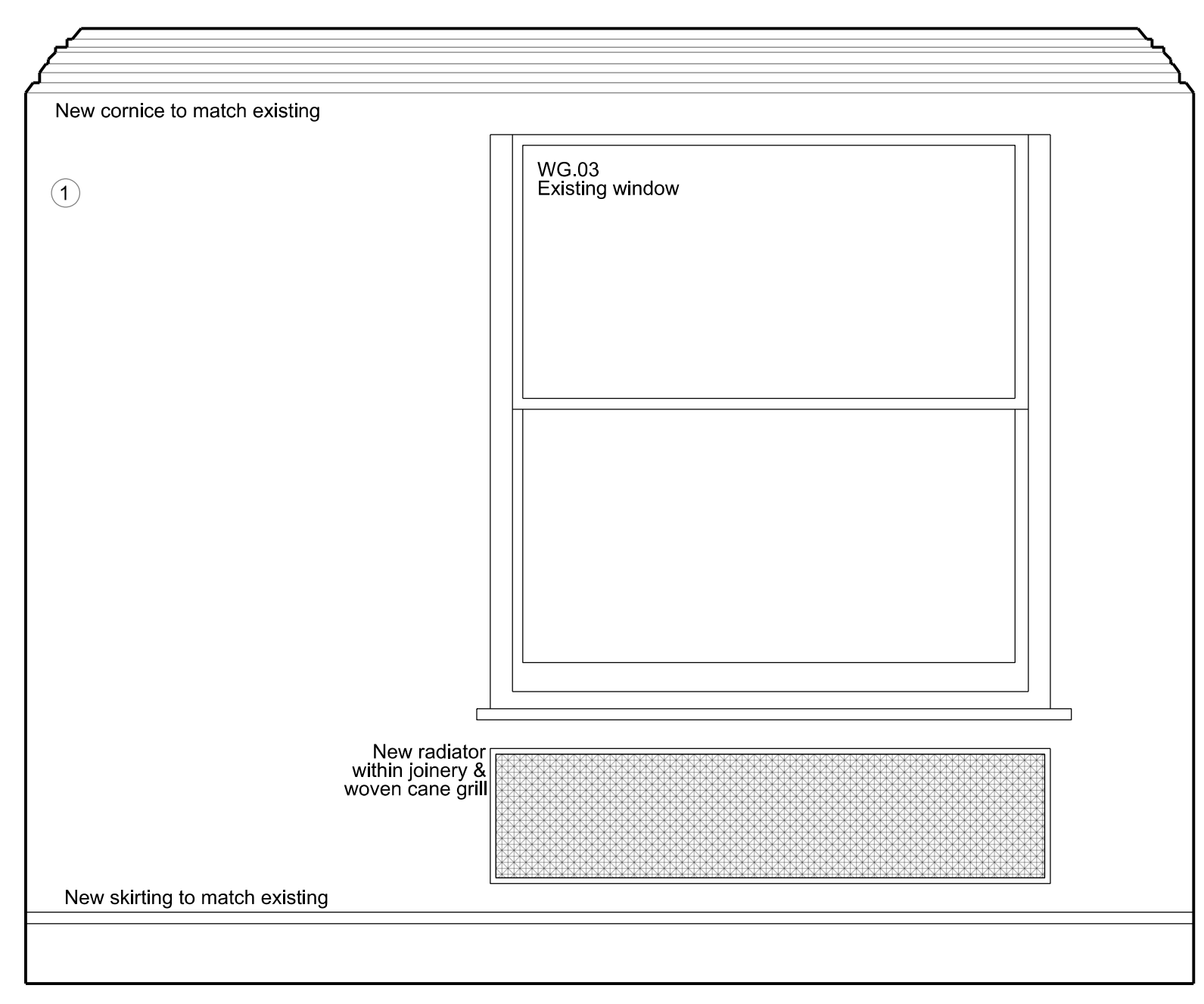

SECTION DD

FOR PLANNING

Client
Jose & Daniela Neves

Project
**40 Chester Terrace
London NW1 4ND**

Title
**Proposed
Internal Elevations
RG.07 Living/TV Room**

Drawn By	Checked By	Scale	Date
		1:20 @ A1	Sept 19
Drawing No	Revision		
1154/A/20/013	F		

GROVES NATCHEVA ARCHITECTS

T: +44 (0)20 7937 7772
E: info@grovesnatcheva.com
W: www.grovesnatcheva.com

6 Kensington Court Mews London UK W8 5DR

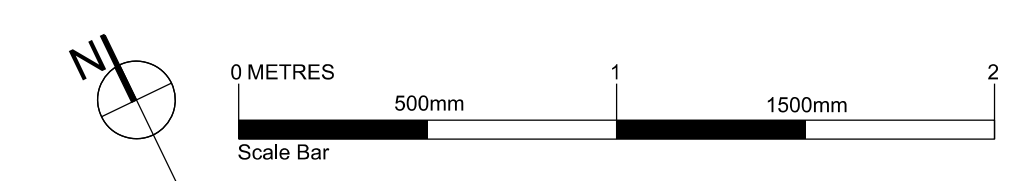

To scale for town planning purposes.
Not for construction.

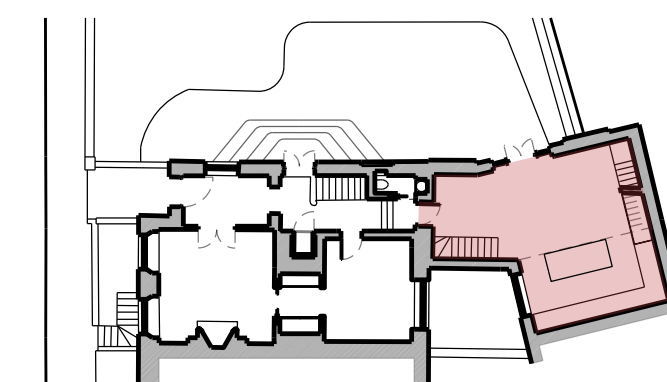

To read in conjunction with drawings:
1154/E/20/014 to 018

Key for proposed works

- 1 Plasterboard wall with skirting & cornice, painted
- 2 Plasterboard wall with shadow gap detail to top & bottom, painted
- 3 Moroccan plasterboard wall painted with shadow gap detail
- 4 Tiled wall
- 5 Hardwood timber floor - sanded & oiled
- 6 Tiled floor
- 7 Painted bespoke timber joinery
- 8 Crittal style metal & reeded glass joinery
- 9 Crittal style metal & clear glass joinery
- 10 Traditional painted timber door & architrave
- 11 Timber pocket door & architrave, painted
- 12 Traditional painted timber box sash window
- 13 Traditional painted timber casement window
- 14 Traditional painted timber French door

Key for proposed electrical works

- Switch Socket Outlet
- Internet Socket
- Lift button
- Multi-socket
- Light Switch
- Switch-Fused Draw Box
- Thermostat
- Shaver Socket
- Wall Light
- Low Level Wall Light
- IP Rated - Low Level Wall Light
- Directional Downlight
- Directional Downlight - IP Rated
- Up Light
- LED Joinery Light
- Undercupboard Light
- Spike Light
- Pendant Light

Rev	Amendment	Date
F	Planning Application & LBC	11/12/19
E	Client Meeting	19/11/19
D	General Update	13/11/19
C	General Update	04/11/19
B	General Update	16/10/19
A	Client Presentation	24/09/19

Key Plan

FOR PLANNING

Client
Jose & Daniela Neves

Project
40 Chester Terrace
London NW1 4ND

Title
Proposed
Internal Elevations
RG.03, 04 & 05

Drawn By	Checked By	Scale	Date
		1:20 @ A1	Sept 19
Drawing No	Revision		
1154/A/20/014	F		

GROVES NATCHEVA ARCHITECTS

T: +44 (0)20 7937 7772
E: info@grovesnatcheva.com
W: www.grovesnatcheva.com

6 Kensington Court Mews London UK W8 5DR

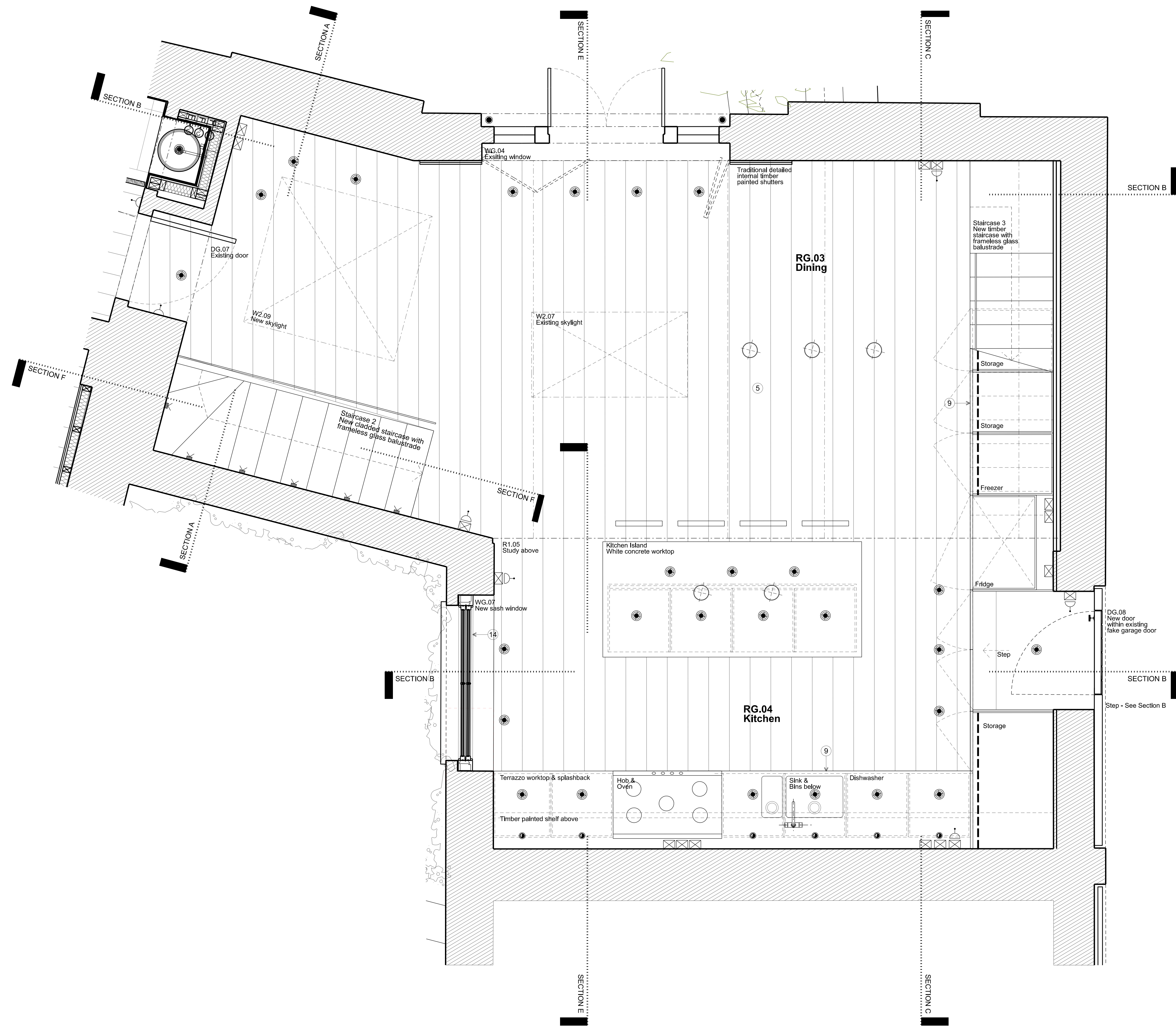

PROPOSED GROUND FLOOR PLAN

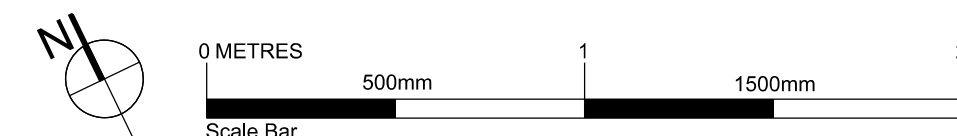

To scale for town planning purposes.
Not for construction.

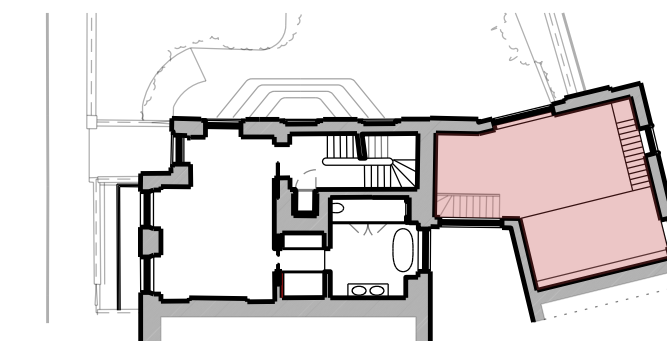

To read in conjunction with drawings:
1154/E/20/014 to 018

Key for proposed works

- 1 Plasterboard wall with skirting & cornice, painted
- 2 Plasterboard wall with shadow gap detail to top & bottom, painted
- 3 Moroccan plasterboard wall painted with shadow gap detail
- 4 Tiled wall
- 5 Hardwood timber floor - sanded & oiled
- 6 Tiled floor
- 7 Painted bespoke timber joinery
- 8 Crittal style metal & reeded glass joinery
- 9 Crittal style metal & clear glass joinery
- 10 Traditional painted timber door & architrave
- 11 Timber pocket door & architrave, painted
- 12 Traditional painted timber box sash window
- 13 Traditional painted timber casement window
- 14 Traditional painted timber French door

Key for proposed electrical works

- ⊗ Switch Socket Outlet
- ⊞ Internet Socket
- L Lift button
- M Multi-socket
- ⊕ Light Switch
- ⊞ Switch-Fused Draw Box
- ⊙ Thermostat
- ⊞ Shaver Socket
- ⊞ Wall Light
- ⊞ Low Level Wall Light
- ⊞ IP Rated - Low Level Wall Light
- ⊞ Directional Downlight
- ⊞ Directional Downlight - IP Rated
- ⊙ Up Light
- ⊞ LED Joinery Light
- ⊞ Undercupboard Light
- ⊞ Spike Light
- ⊞ Pendant Light

Rev	Amendment	Date
G	Planning Application & LBC	20/12/19
F	Planning Application & LBC	11/12/19
E	Client Meeting	19/11/19
D	General Update	13/11/19
C	General Update	04/11/19
B	General Update	16/10/19
A	Client Presentation	24/09/19

Key Plan

FOR PLANNING

Client
Jose & Daniela Neves

Project
40 Chester Terrace
London NW1 4ND

Title
Proposed
Internal Elevations
RG.03, 04 & 05

Drawn By Checked By Scale Date
1:20 @ A1 Sept 19

Drawing No Revision
1154/A/20/015 G

GROVES NATCHEVA ARCHITECTS

T: +44 (0)20 7937 7772
E: info@grovesnatcheva.com
W: www.grovesnatcheva.com

6 Kensington Court Mews London UK W8 5DR

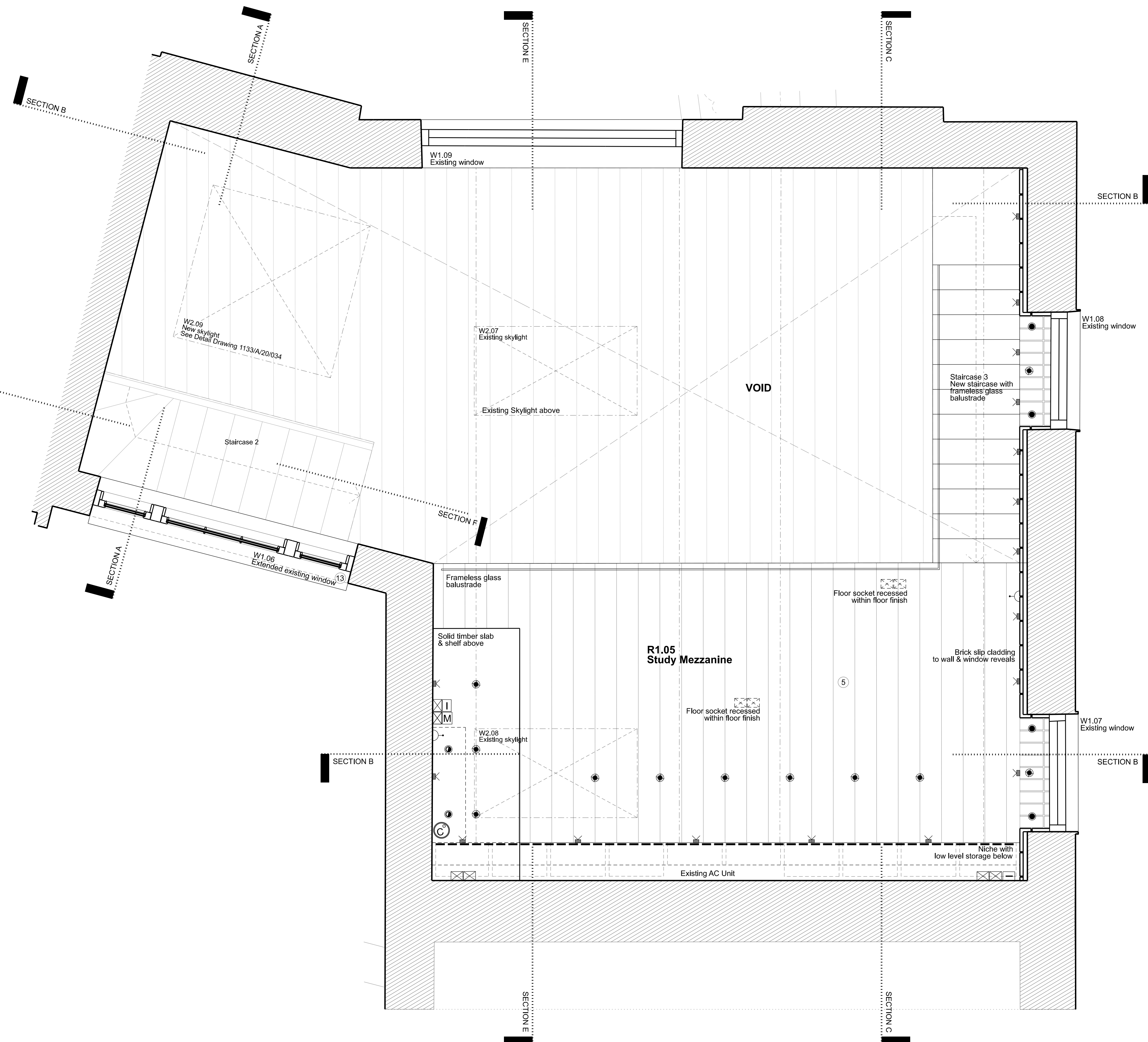

PROPOSED FIRST FLOOR PART PLAN

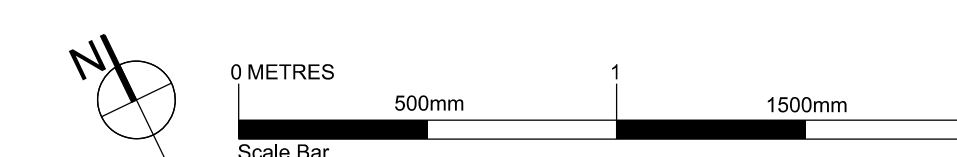

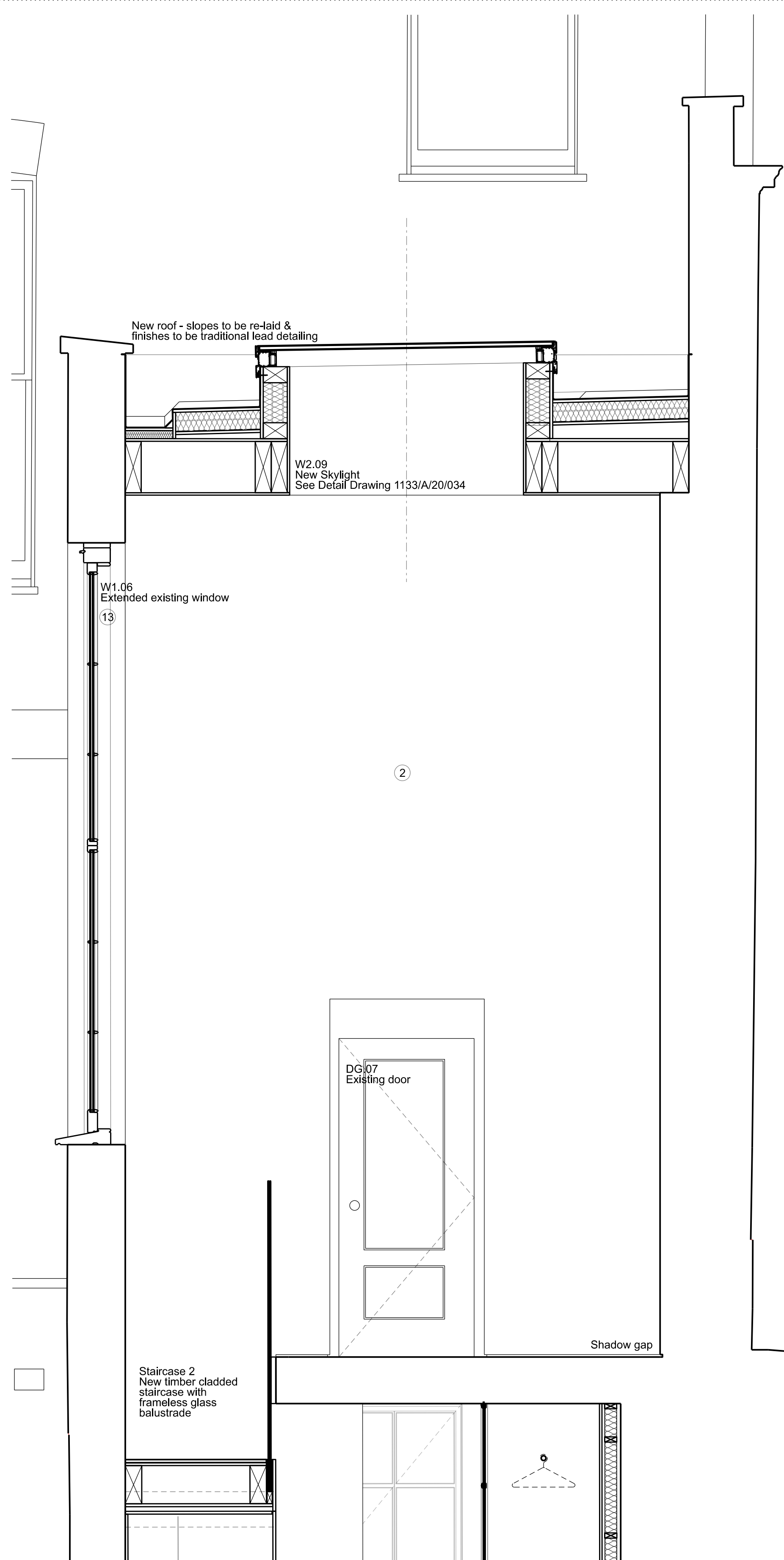

SECTION-ELEVATION AA

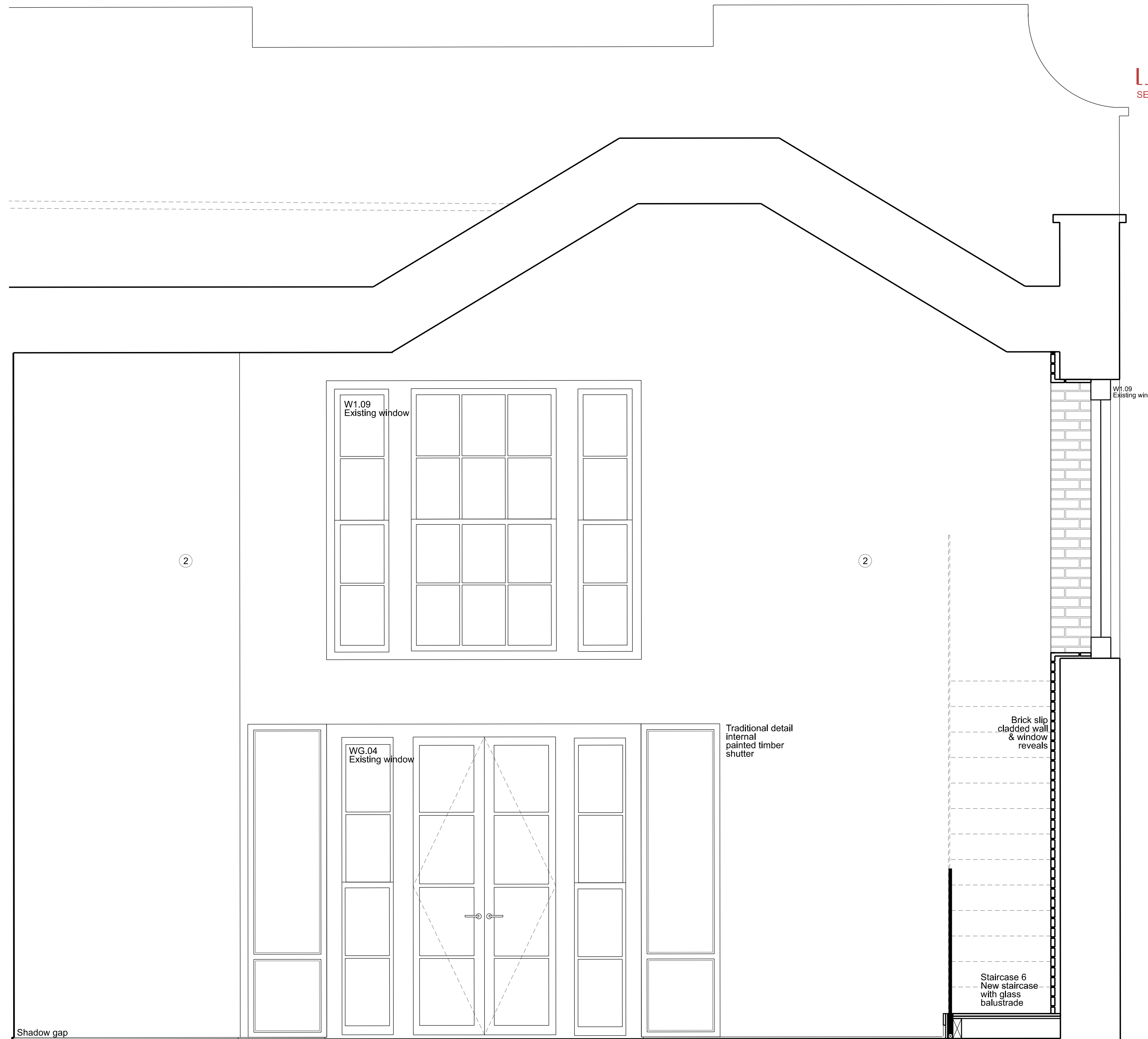

SECTION-ELEVATION BB

To scale for town planning purposes. Not for construction.

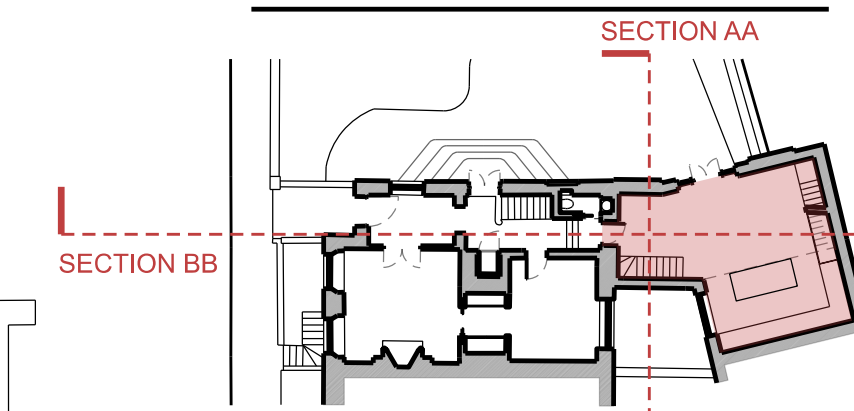

To read in conjunction with drawing: 1154/A/20/014 to 18

Key for proposed works

- 1 Plasterboard wall with skirting & cornice, painted
- 2 Plasterboard wall with shadow gap detail to top & bottom, painted
- 3 Moroccan plasterboard wall painted with shadow gap detail
- 4 Tiled wall
- 5 Hardwood timber floor - sanded & oiled
- 6 Tiled floor
- 7 Painted bespoke timber joinery
- 8 Crittal style metal & reeded glass joinery
- 9 Crittal style metal & clear glass joinery
- 10 Traditional painted timber door & architrave
- 11 Timber pocket door & architrave, painted
- 12 Traditional painted timber box sash window
- 13 Traditional painted timber casement window
- 14 Traditional painted timber French door

Key for proposed electrical works

- Switch Socket Outlet
- Internet Socket
- Lift button
- Multi-socket
- Light Switch
- Switch-Fused Draw Box
- Thermostat
- Shaver Socket
- Wall Light
- Low Level Wall Light
- IP Rated - Low Level Wall Light
- Directional Downlight
- Directional Downlight - IP Rated
- Up Light
- LED Joinery Light
- Undercupboard Light
- Spike Light
- Pendant Light

F	Planning Application & LBC	11/12/19
E	Client Meeting	19/11/19
D	General Update	13/11/19
C	General Update	04/11/19
B	General Update	16/10/19
A	Client Presentation	24/09/19

Rev	Amendment	Date
Key Plan		

FOR PLANNING

Client
Jose & Daniela Neves

Project
40 Chester Terrace
London NW1 4ND

Title
Proposed
Internal Elevations
RG.03, 04 & 05

Drawn By Checked By Scale Date
1:20 @ A1 Sept 19

Drawing No Revision
1154/A/20/016 F

GROVES NATCHEVA ARCHITECTS

T: +44 (0)20 7937 7772
E: info@grovesnatcheva.com
W: www.grovesnatcheva.com

6 Kensington Court Mews London UK W8 5DR

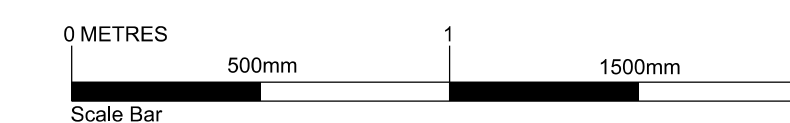

To scale for town planning purposes.
Not for construction.

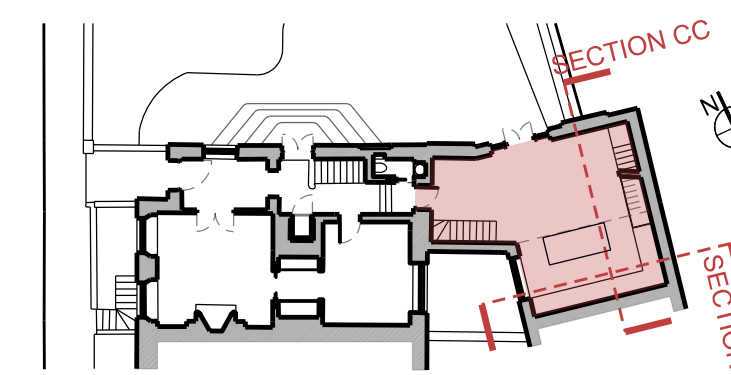

To read in conjunction with drawing:
1154/A/20/014 to 18

- Key for proposed works**
- 1 Plasterboard wall with skirting & cornice, painted
 - 2 Plasterboard wall with shadow gap detail to top & bottom, painted
 - 3 Moroccan plasterboard wall painted with shadow gap detail
 - 4 Tiled wall
 - 5 Hardwood timber floor - sanded & oiled
 - 6 Tiled floor
 - 7 Painted bespoke timber joinery
 - 8 Crittal style metal & reeded glass joinery
 - 9 Crittal style metal & clear glass joinery
 - 10 Traditional painted timber door & architrave
 - 11 Timber pocket door & architrave, painted
 - 12 Traditional painted timber box sash window
 - 13 Traditional painted timber casement window
 - 14 Traditional painted timber French door
- Key for proposed electrical works**
- ⊗ Switch Socket Outlet
 - ⊞ Internet Socket
 - L Lift button
 - M Multi-socket
 - ⊕ Light Switch
 - ⊞ Switch-Fused Draw Box
 - ⊙ Thermostat
 - ⊞ Shaver Socket
 - ⊞ Wall Light
 - ⊞ Low Level Wall Light
 - ⊞ IP Rated - Low Level Wall Light
 - ⊞ Directional Downlight
 - ⊞ Directional Downlight - IP Rated
 - ⊞ Up Light
 - ⊞ LED Joinery Light
 - ⊞ Undercupboard Light
 - ⊞ Spike Light
 - ⊞ Pendant Light

Rev	Amendment	Date
F	Planning Application & LBC	11/12/19
E	Client Meeting	19/11/19
D	General Update	13/11/19
C	General Update	04/11/19
B	General Update	16/10/19
A	Client Presentation	24/09/19

Rev	Amendment	Date
Key Plan		

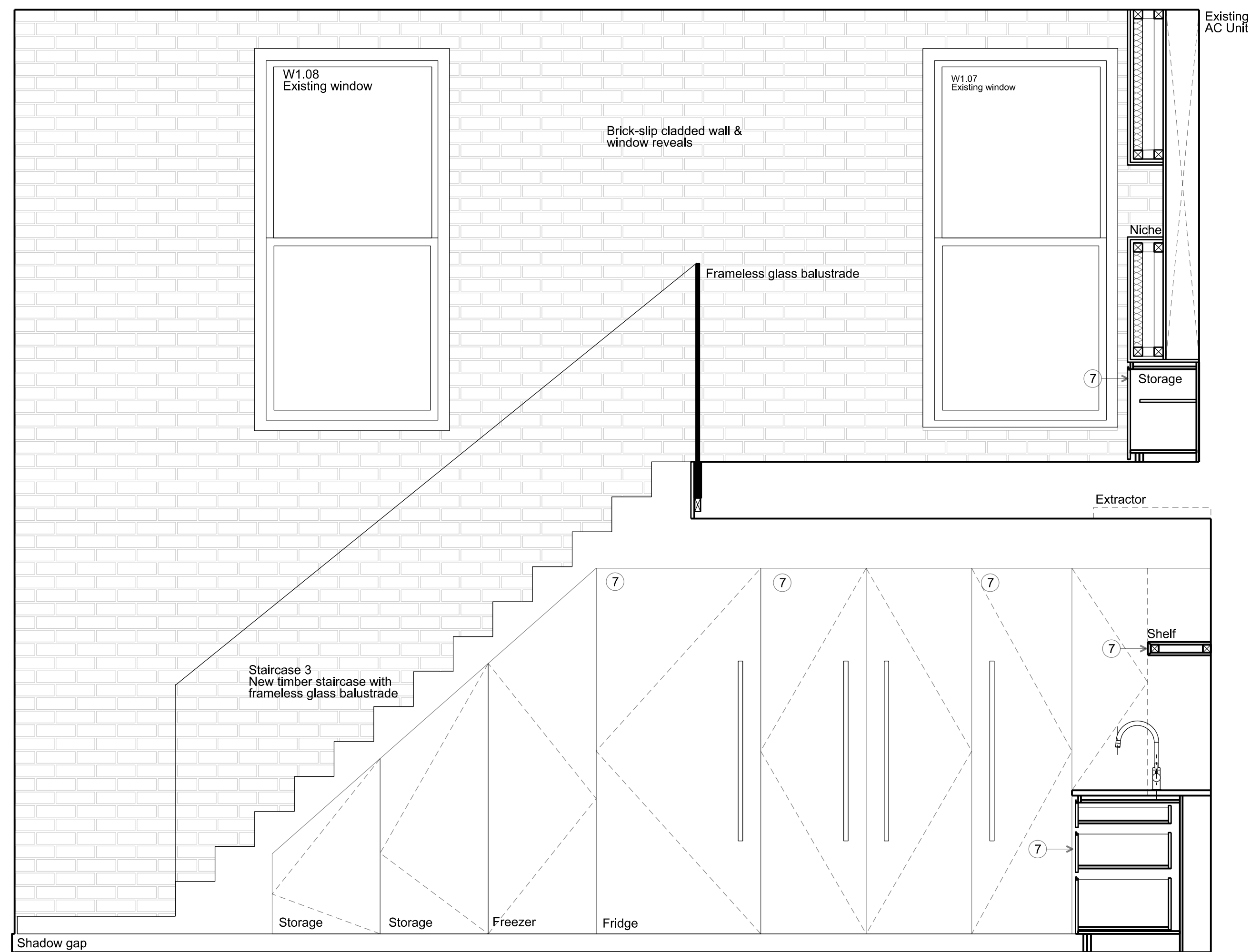

SECTION-ELEVATION CC

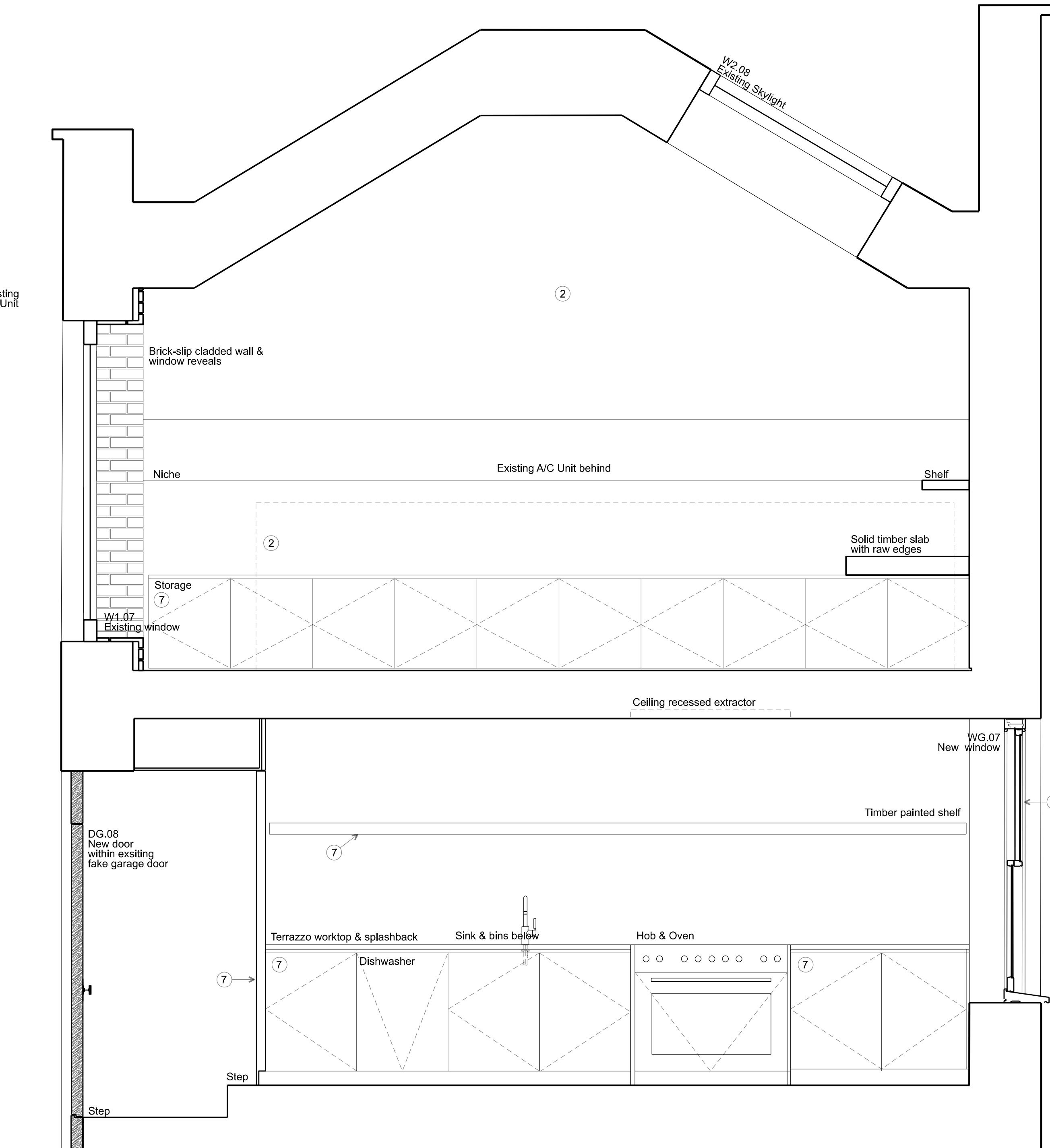

SECTION-ELEVATION DD

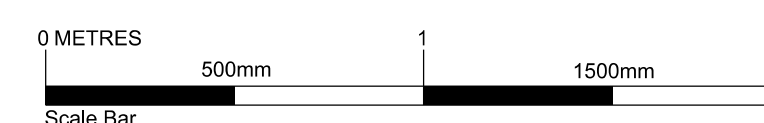

FOR PLANNING

Client
Jose & Daniela Neves

Project
40 Chester Terrace
London NW1 4ND

Title
Proposed
Internal Elevations
RG.03, 04 & 05

Drawn By	Checked By	Scale	Date
		1:20 @ A1	Sept 19
Drawing No	Revision		
1154/A/20/017	F		

GROVES NATCHEVA ARCHITECTS

T: +44 (0)20 7937 7772
E: info@grovesnatcheva.com
W: www.grovesnatcheva.com

6 Kensington Court Mews London UK W8 5DR

To scale for town planning purposes.
Not for construction.

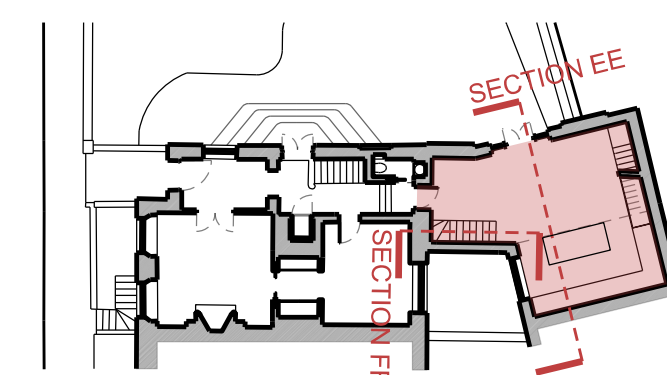

To read in conjunction with drawing:
1154/A/20/014 to 18

- Key for proposed works**
- 1 Plasterboard wall with skirting & cornice, painted
 - 2 Plasterboard wall with shadow gap detail to top & bottom, painted
 - 3 Moroccan plasterboard wall painted with shadow gap detail
 - 4 Tiled wall
 - 5 Hardwood timber floor - sanded & oiled
 - 6 Tiled floor
 - 7 Painted bespoke timber joinery
 - 8 Crittal style metal & reeded glass joinery
 - 9 Crittal style metal & clear glass joinery
 - 10 Traditional painted timber door & architrave
 - 11 Timber pocket door & architrave, painted
 - 12 Traditional painted timber box sash window
 - 13 Traditional painted timber casement window
 - 14 Traditional painted timber French door
- Key for proposed electrical works**
- ⊞ Switch Socket Outlet
 - ⊞ Internet Socket
 - L Lift button
 - M Multi-socket
 - ⊞ Light Switch
 - ⊞ Switch-Fused Draw Box
 - ⊞ Thermostat
 - ⊞ Shaver Socket
 - ⊞ Wall Light
 - ⊞ Low Level Wall Light
 - ⊞ IP Rated - Low Level Wall Light
 - ⊞ Directional Downlight
 - ⊞ Directional Downlight - IP Rated
 - ⊞ Up Light
 - ⊞ LED Joinery Light
 - ⊞ Undercupboard Light
 - ⊞ Spike Light
 - ⊞ Pendant Light

Rev	Amendment	Date
F	Planning Application & LBC	11/12/19
E	Client Meeting	19/11/19
D	General Update	13/11/19
C	General Update	04/11/19
B	General Update	16/10/19
A	Client Presentation	24/09/19

Rev	Amendment	Date
Key Plan		

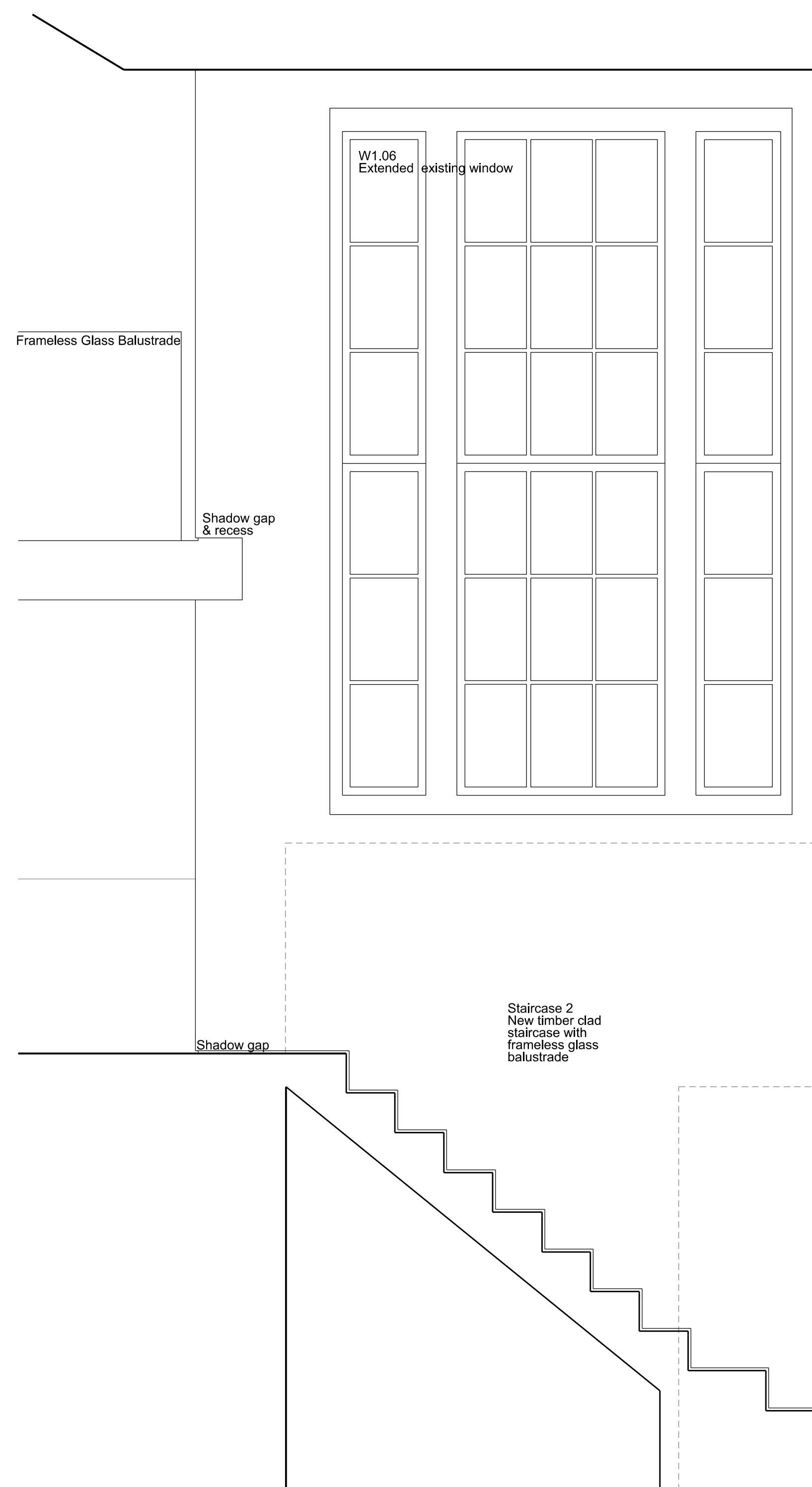
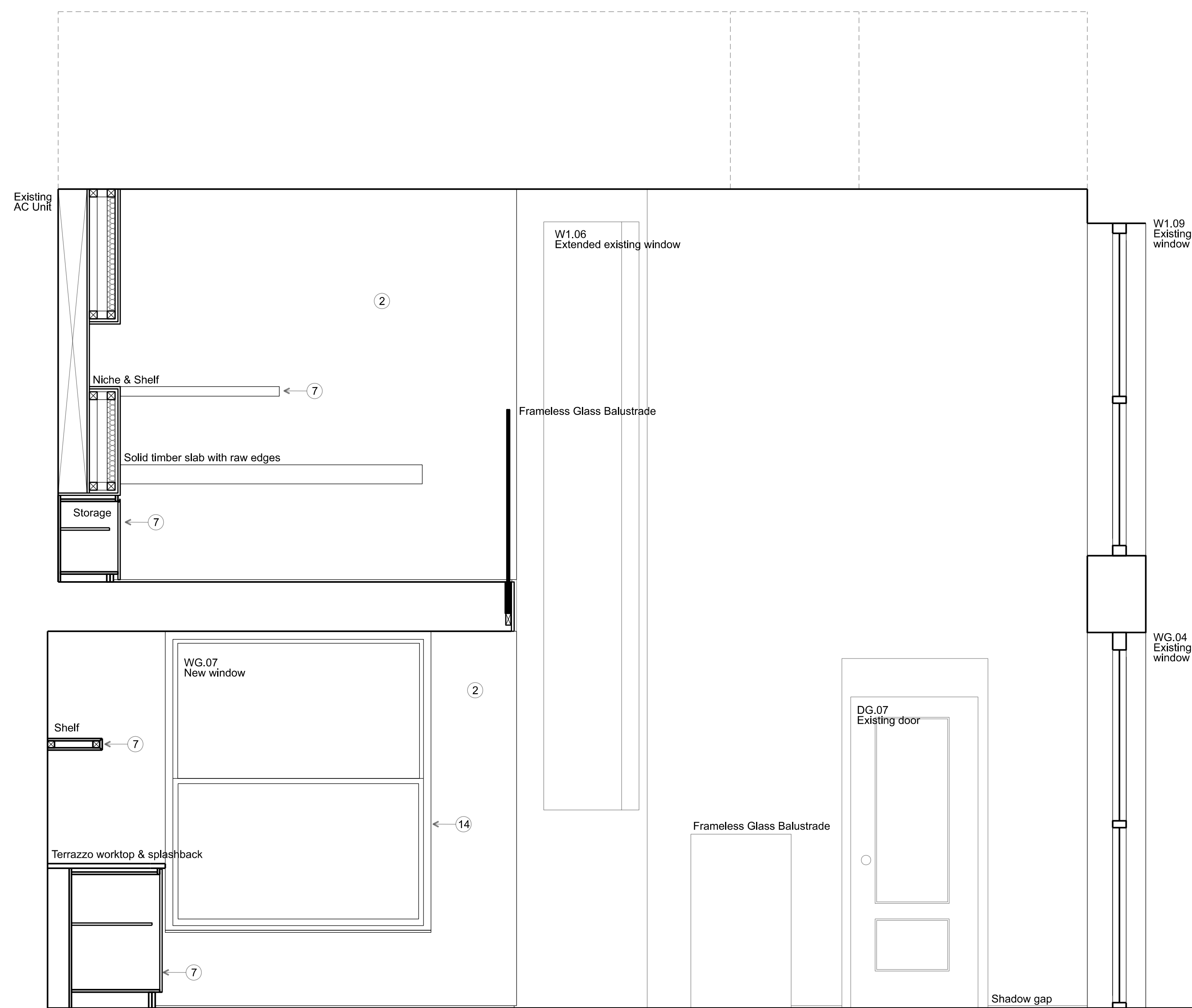

ELEVATION EE

ELEVATION FF

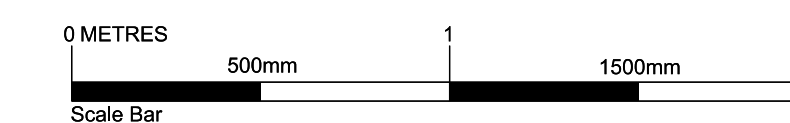

FOR PLANNING

Client
Jose & Daniela Neves

Project
40 Chester Terrace
London NW1 4ND

Title
Proposed
Internal Elevations
RG.03, 04 & 05

Drawn By	Checked By	Scale	Date
		1:20 @ A1	Sept 19

Drawing No	Revision
1154/A/20/018	F

GROVES NATCHEVA ARCHITECTS

T: +44 (0)20 7937 7772
E: info@grovesnatcheva.com
W: www.grovesnatcheva.com

6 Kensington Court Mews London UK W8 5DR

GROVES NATCHEVA ARCHITECTS

*6 Kensington Court Mews
London W8 5DR
+44 (0) 207 937 7772
an@grovesnatcheva.com
www.grovesnatcheva.com*