

PLANNING APPLICATION &
LISTED BUILDING CONSENT SUBMISSION
PHOTOGRAPHICAL SURVEY 3/3

for project
at
40 Chester Terrace, London NW1 4ND

for
Jose & Daniela Neves

by
Groves Natcheva Architects

December 2019

Drawings as Issue ISS/1154/014

STAIRCASE - R2.O4



STAIRCASE - R2.O4



STAIRCASE - R2.O4

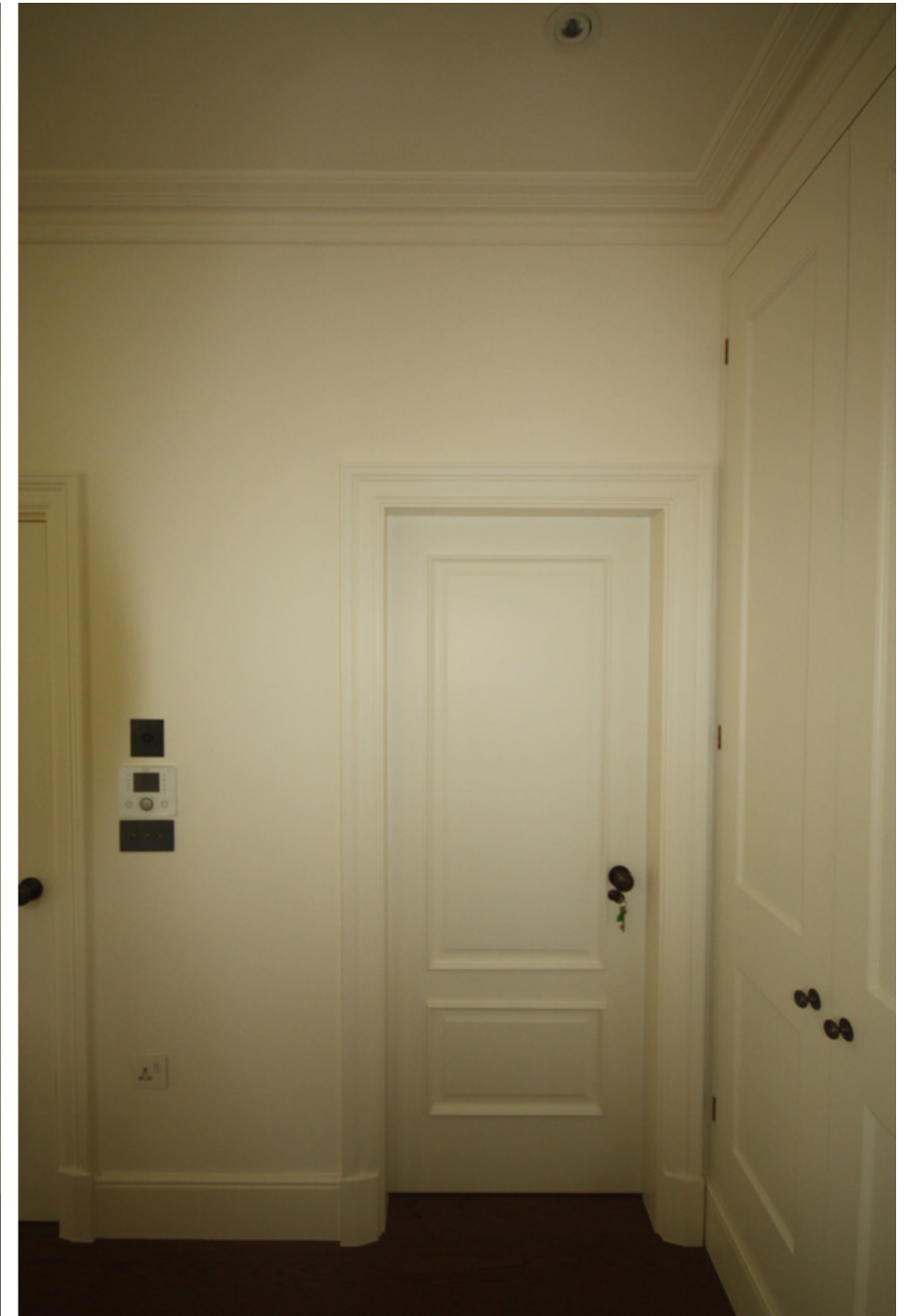
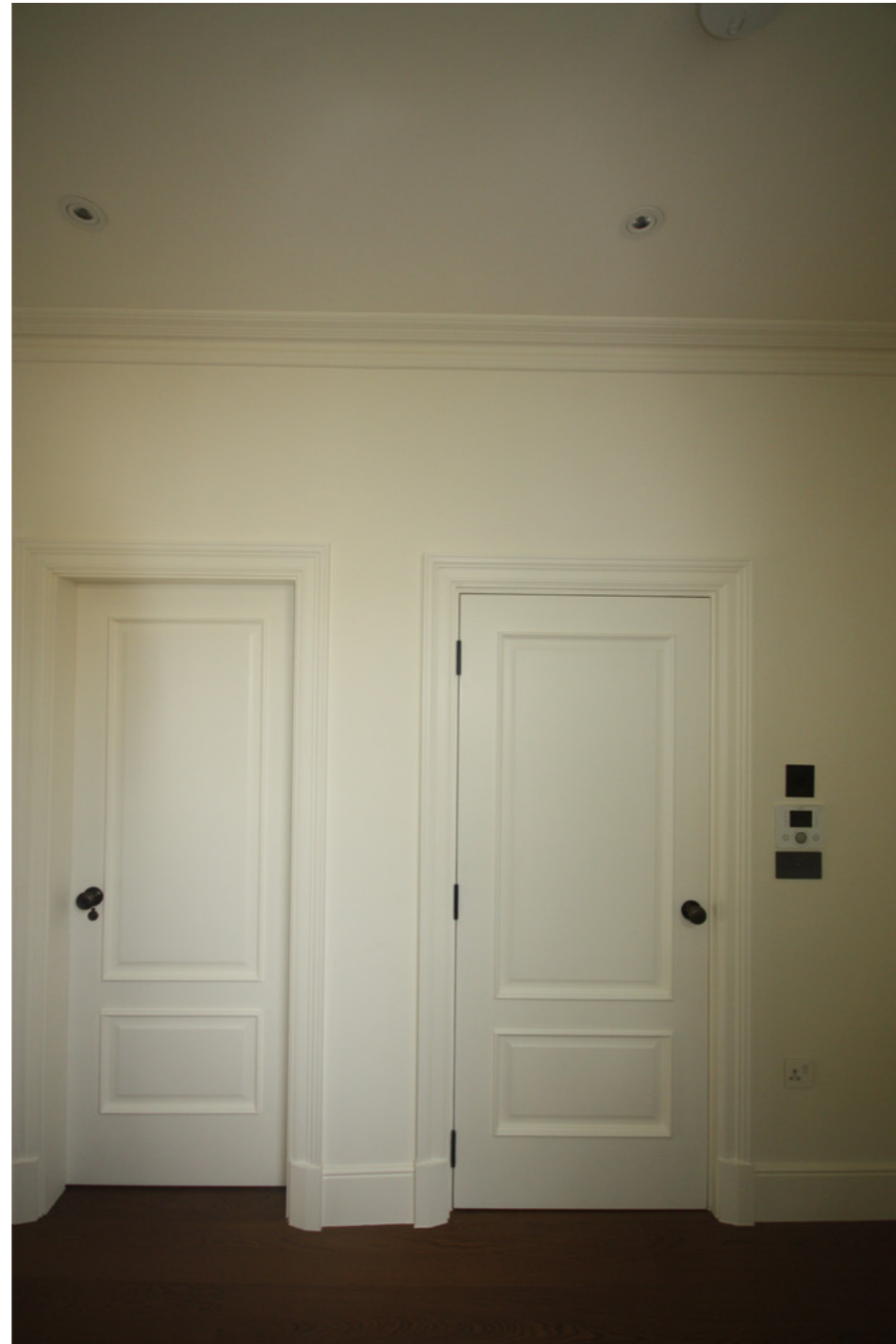
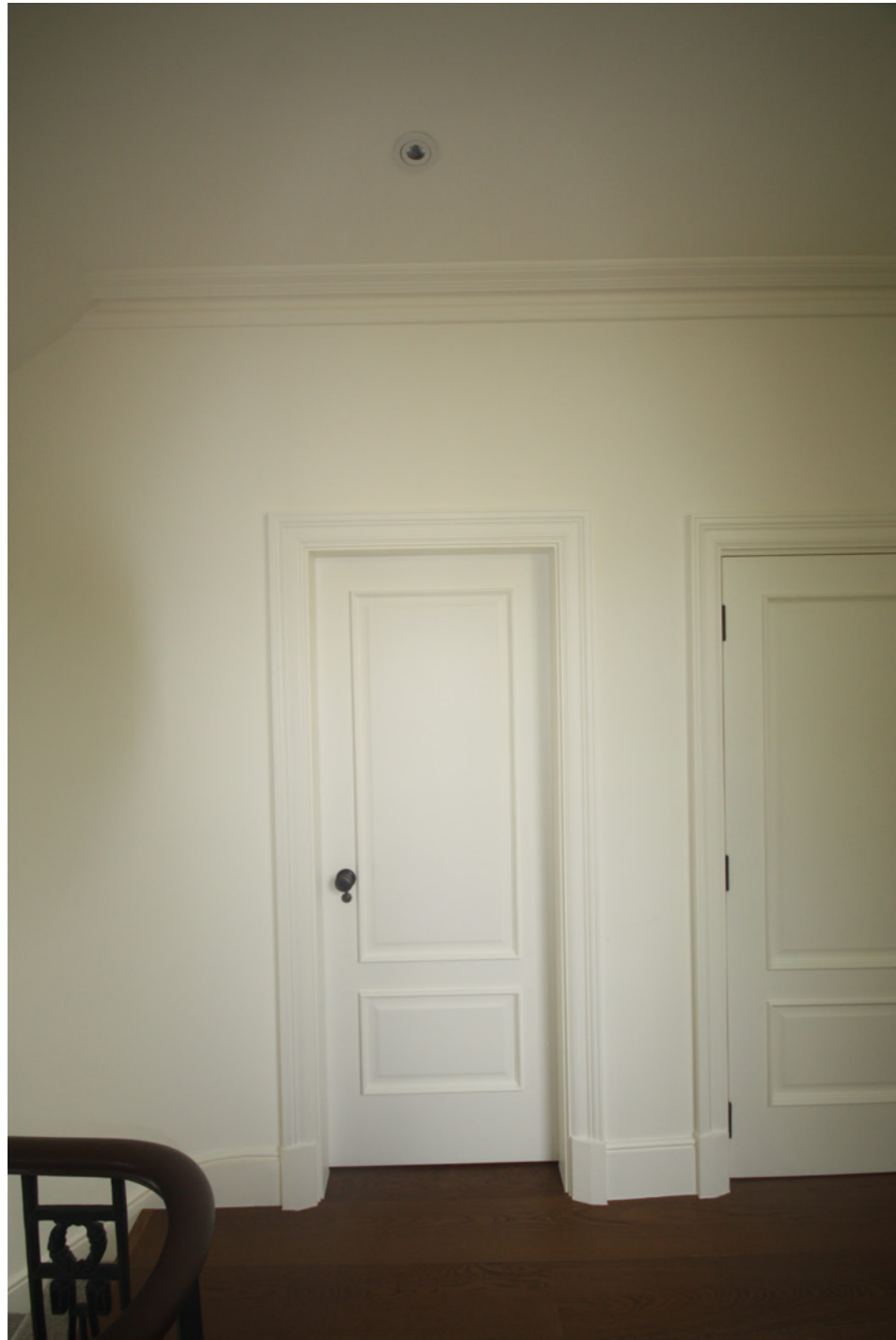

STAIRCASE - R2.O4



Window frame



Skirting



Architrave

R2.O 1



R2.O1



Skirting



Architrave

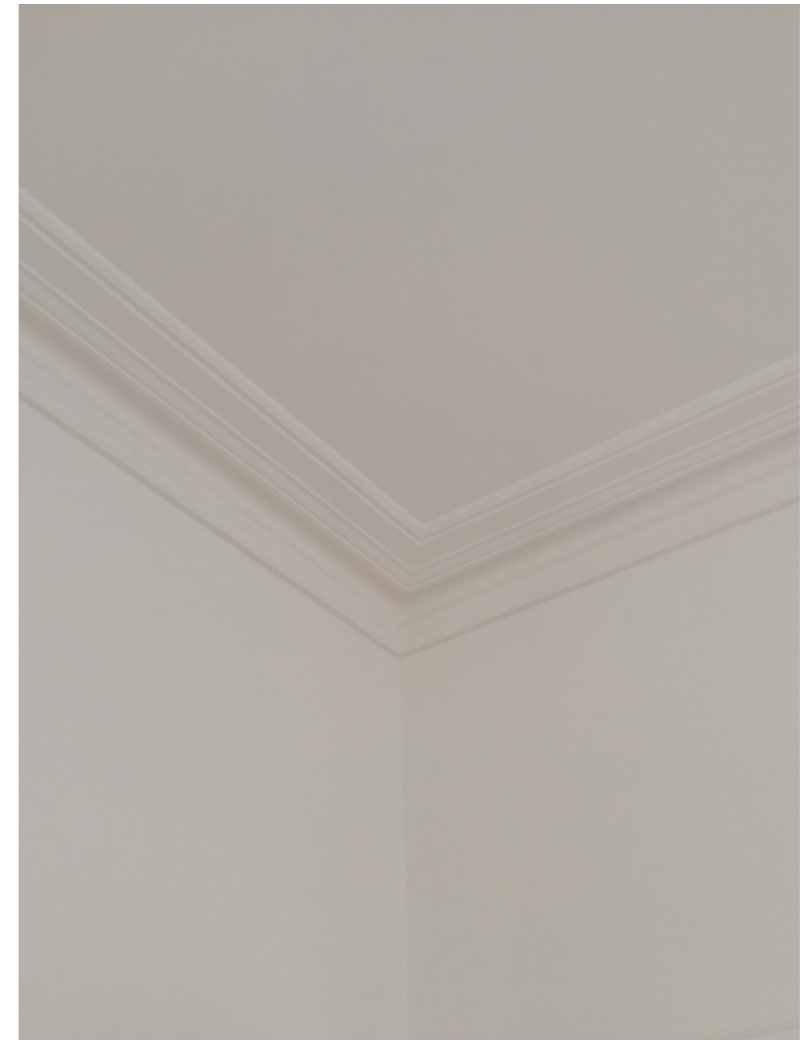

Cornice

R2.02



R2.O3 A & B



R2.03 A & B

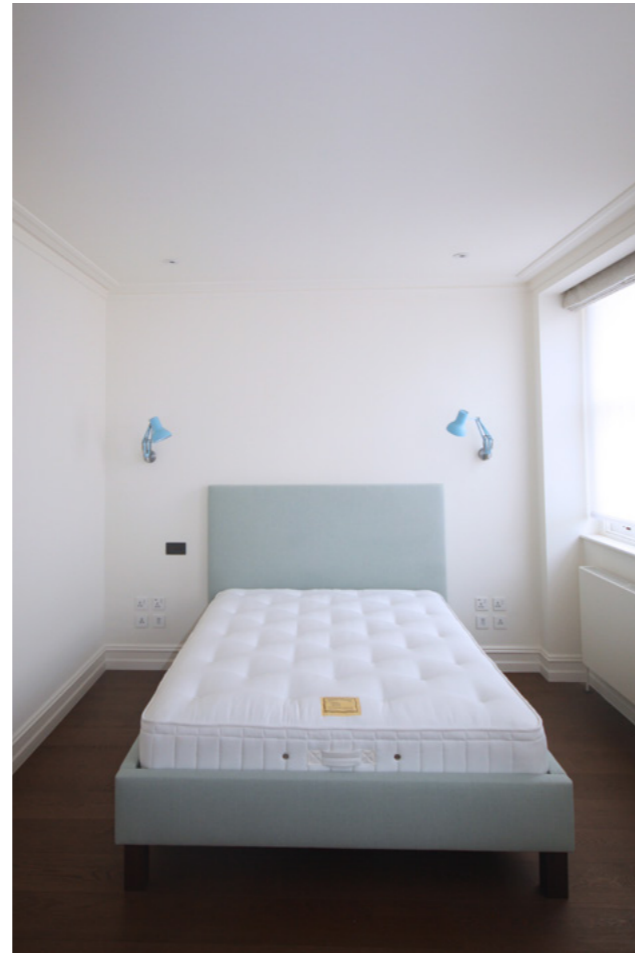

R2.O3 A & B



Skirting



Architrave



Cornice

STAIRCASE - R2.O4



STAIRCASE - R2.O4



STAIRCASE - R2.O4



STAIRCASE - R2.O4



Skirting



Architrave

STAIRCASE - R3.05



STAIRCASE - R3.05



Architrave



Cornice



Skirting

R3.01 A & B



R3.01 A & B

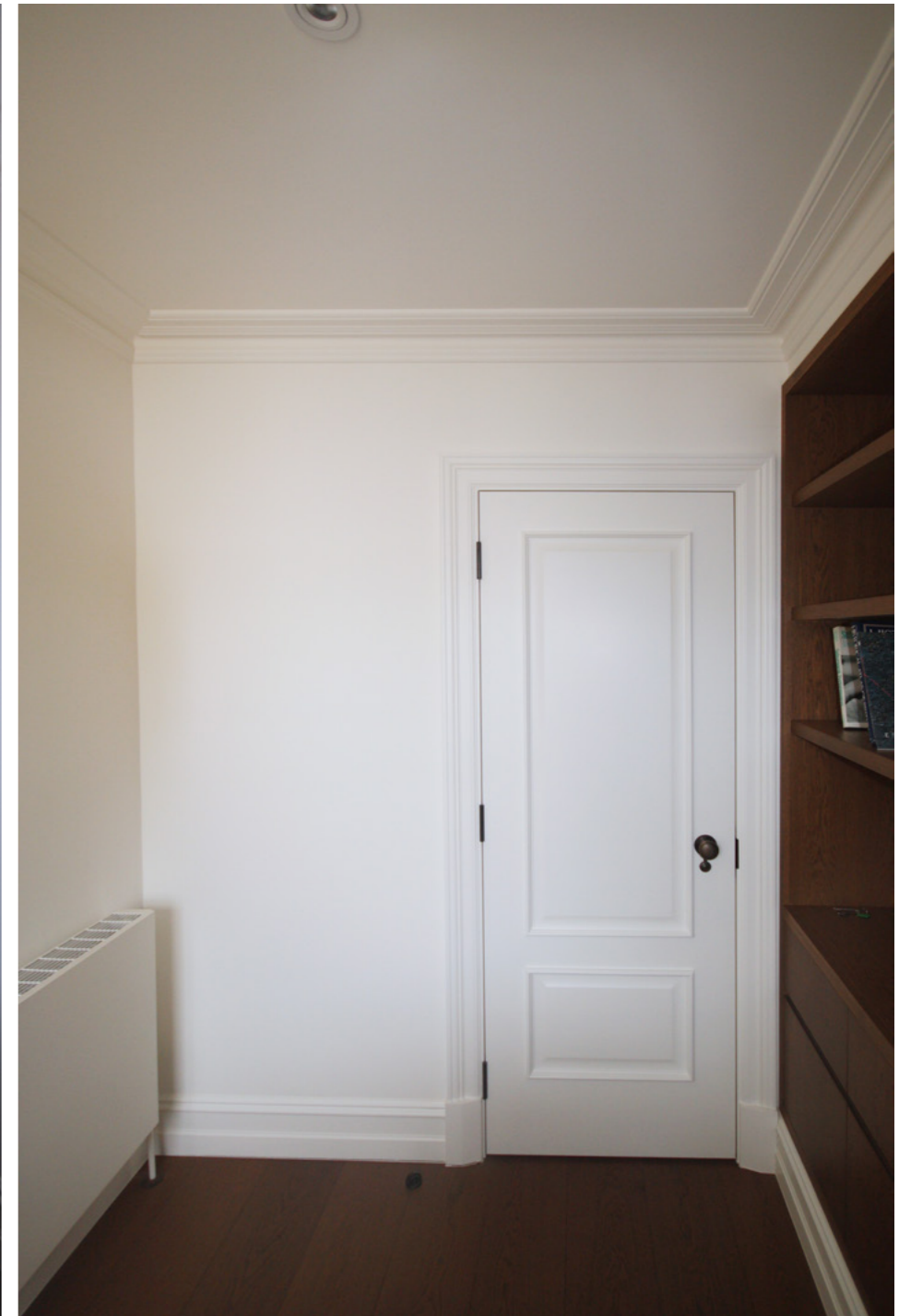

R3.01 A & B



Skirting



Architrave



Cornice

R3.02 & R3.04



R3.03



R3.03



Skirting



Architrave



Cornice

GROVES NATCHEVA ARCHITECTS

*6 Kensington Court Mews
London W8 5DR
+44 (0) 207 937 7772
an@grovesnatcheva.com
www.grovesnatcheva.com*