

PLANNING APPLICATION &
LISTED BUILDING CONSENT SUBMISSION
PHOTOGRAPHICAL SURVEY 2/3

for project
at
40 Chester Terrace, London NW1 4ND

for
Jose & Daniela Neves

by
Groves Natcheva Architects

December 2019

Drawings as Issue ISS/1154/014







Skirting



Architrave

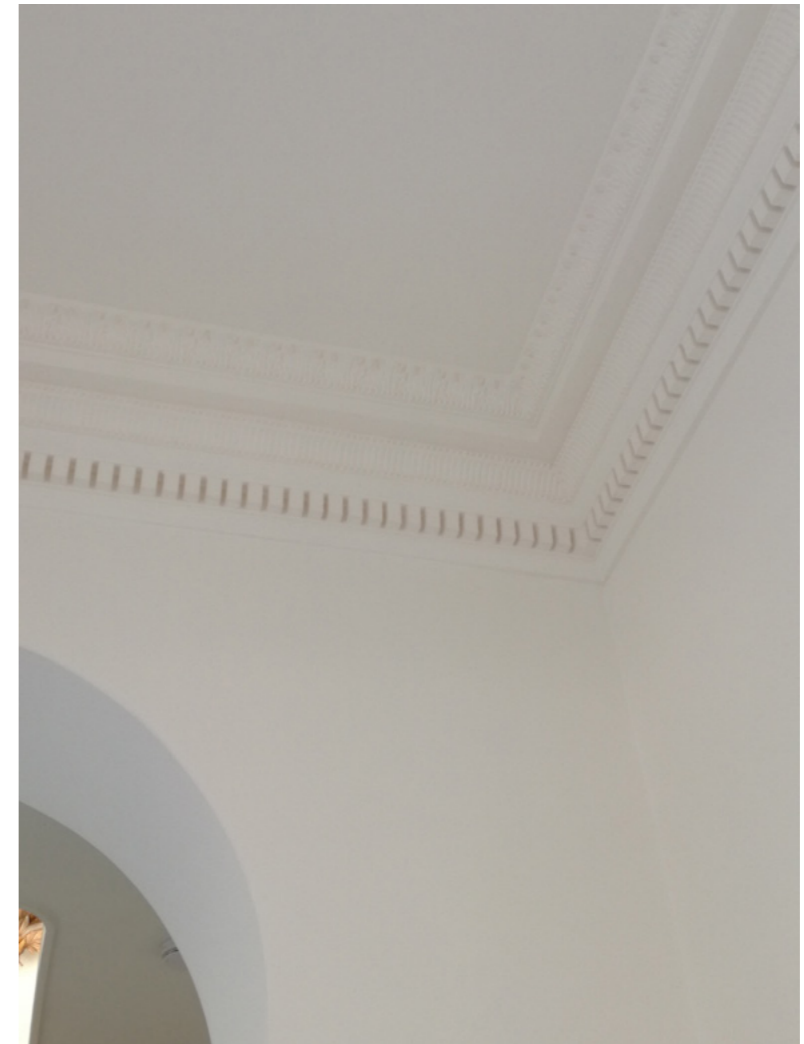

Cornice

STAIRCASE - RG.08



STAIRCASE - RG.08



Skirting



Architrave



Cornice

RG.05





Skirting



Architrave



Cornice

RG.06 & 07



RG.06 & 07



Skirting



Architrave

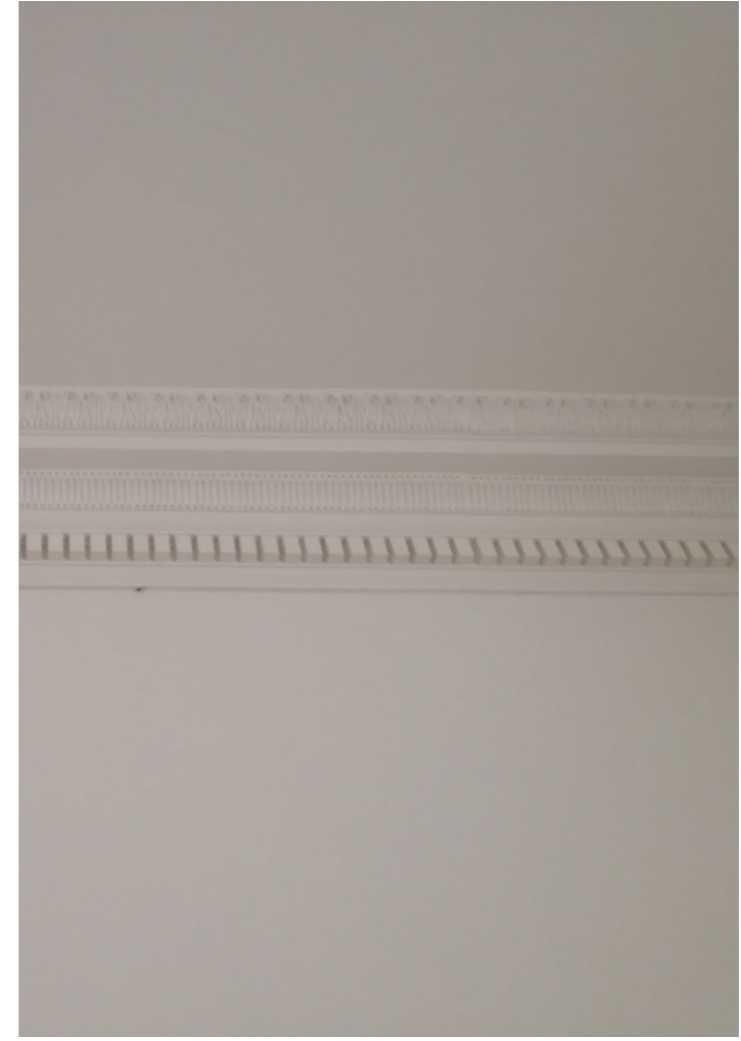

Cornice

STAIRCASE & RG.02





RG.03 & 04



RG.03 & 04

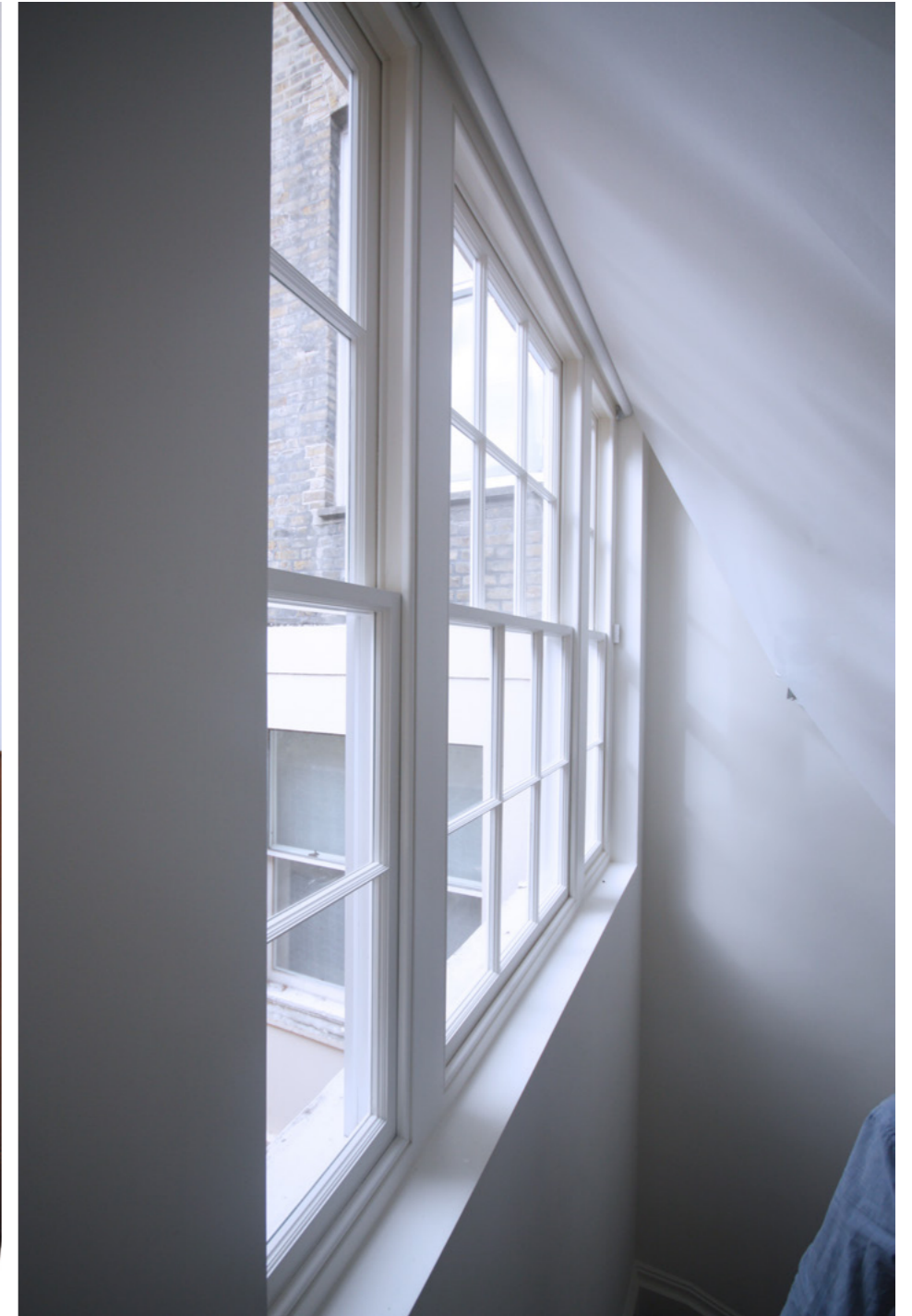

RG.03 & 04



RG.03 & 04



RG.03 & 04



RG.03 & 04



Skirting



Architrave



Window frame

RI.05



RI.05



STAIRCASE - RI .04



STAIRCASE - R I .04



STAIRCASE - R I .04



Architrave



Paneling



Skirting

RI.01 & 02



RI.01 & 02

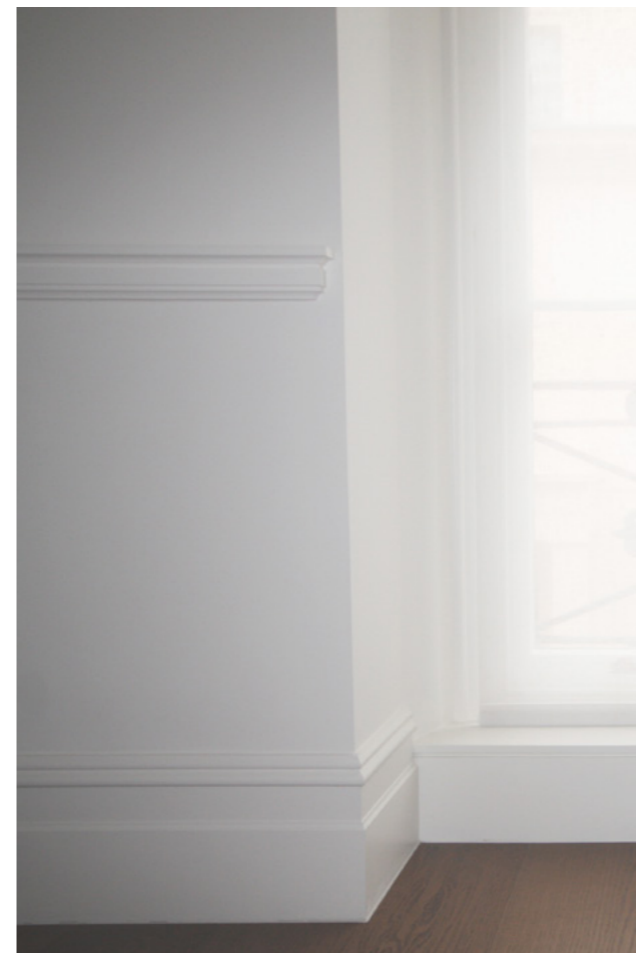
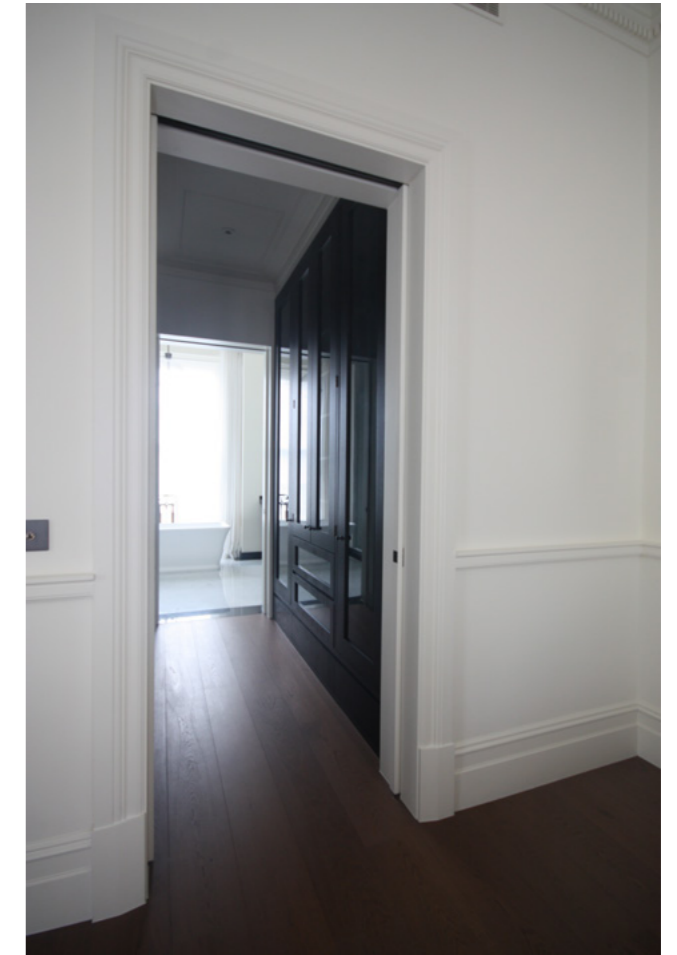

RI.01 & 02



Skirting



Architrave

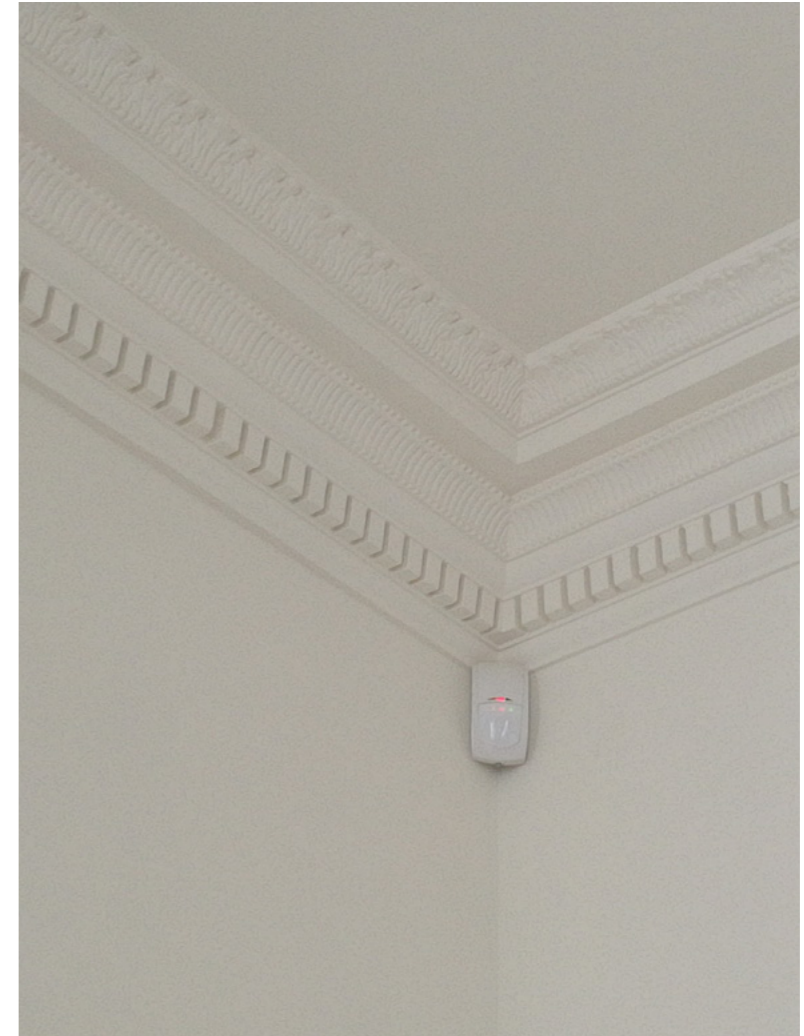

Cornice



Dado rail

RI.03



GROVES NATCHEVA ARCHITECTS

*6 Kensington Court Mews
London W8 5DR
+44 (0) 207 937 7772
an@grovesnatcheva.com
www.grovesnatcheva.com*