

GENERAL NOTE:
 REFER TO CERTIFICATE OF LAWFULNESS (REF: 2019/3652/P)
 FOR THE PRINCIPLE OF AMALGAMATING NOS 17 & 18.
 REFER TO PARALLEL LISTED BUILDING CONSENT
 APPLICATION FOR MINOR AMENDMENTS TO APPROVED
 WORKS TO NO 18 INCLUDING WORKS ASSOCIATED WITH
 THE AMALGAMATION OF NOS 17 AND 18

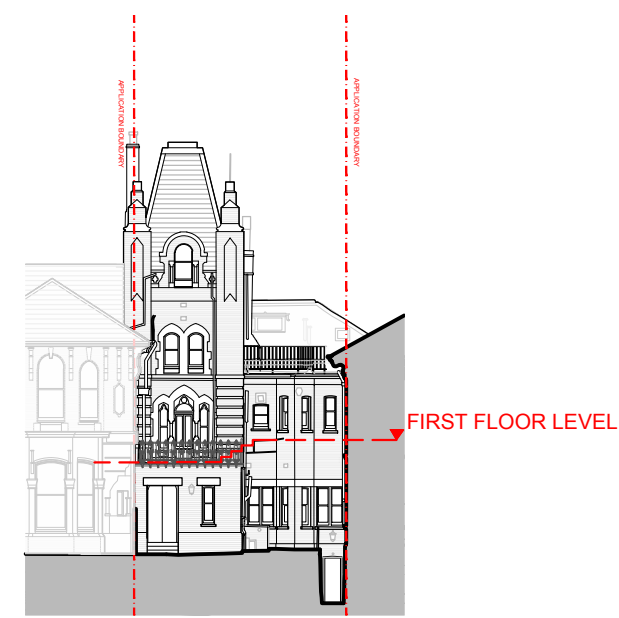

LEVEL KEY:
 FRONT ELEVATION NTS

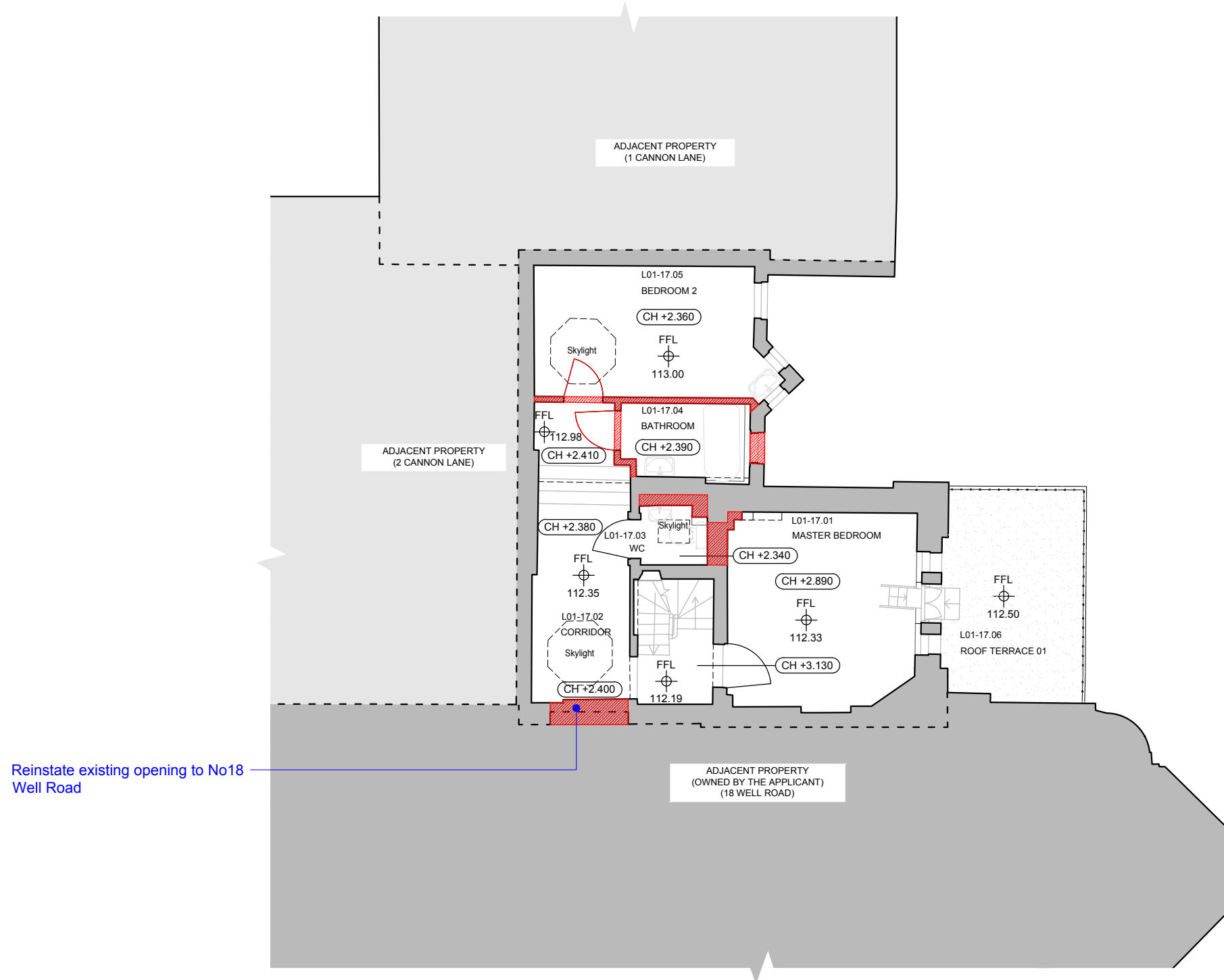

a: Suite 4 - 5 Rochester Mews - London - NW1 9JB
 t: 020 7267 8332
 w: f3architects.co.uk
 e: info@f3architects.co.uk

- revisions
- 01.11.2019 Issued for Planning
 - P1 19.12.2019 Update to 1st floor balcony balustrade to be refurbished, not replaced

KEY
 ELEMENTS TO BE REMOVED

Except for Planning purposes, figured dimensions only are to be taken from this drawing.
 All dimensions shall be checked on site prior to works commencing.
 Any discrepancies shall be reported to the Architect.
 © Copyright F3 Architecture + Design. All rights reserved.

drawing DEMOLITION FIRST FLOOR PLAN	checked by ADB	scale @ A3 1:100
status PLANNING	date drawn 01.11.2019	revision P1
project reference 150226 - WR	drawing number 00-GA-862	

GENERAL NOTE:
 REFER TO CERTIFICATE OF LAWFULNESS (REF: 2019/3652/P) FOR THE PRINCIPLE OF AMALGAMATING NOS 17 & 18.
 REFER TO PARALLEL LISTED BUILDING CONSENT APPLICATION FOR MINOR AMENDMENTS TO APPROVED WORKS TO NO 18 INCLUDING WORKS ASSOCIATED WITH THE AMALGAMATION OF NOS 17 AND 18

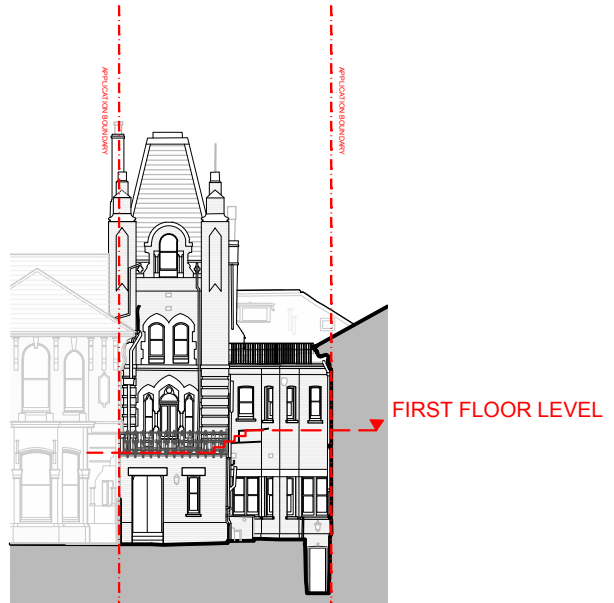
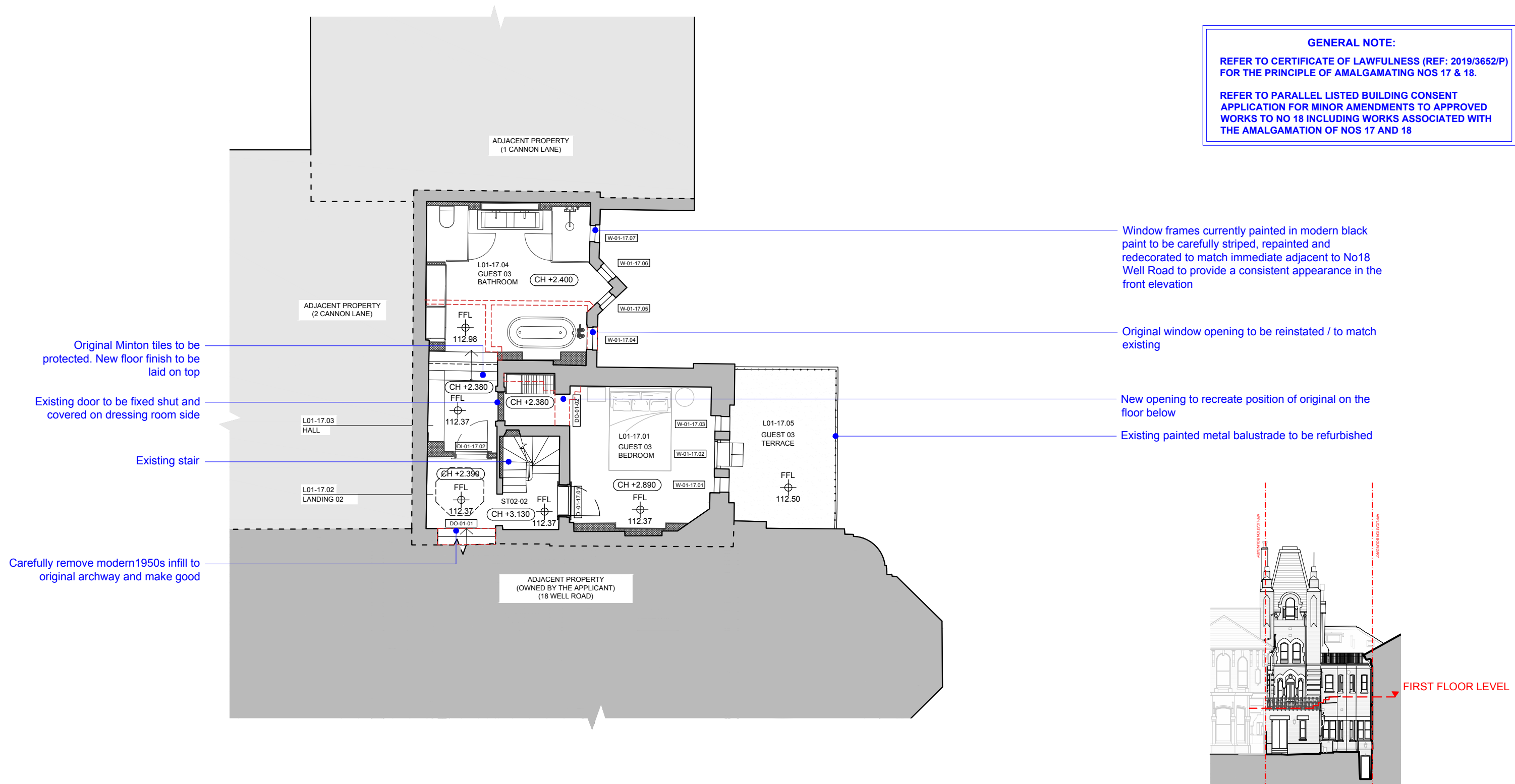

LEVEL KEY:
 FRONT ELEVATION NTS



a: Suite 4 - 5 Rochester Mews - London - NW1 9JB
 t: 020 7267 8332
 w: f3architects.co.uk
 e: info@f3architects.co.uk

revisions
 - 01.11.2019 Issued for Planning
 P1 19.12.2019 Update to 1st floor balcony balustrade to be refurbished, not replaced

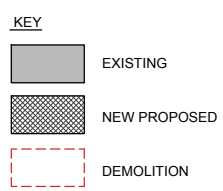

Except for Planning purposes, figured dimensions only are to be taken from this drawing.
 All dimensions shall be checked on site prior to works commencing.
 Any discrepancies shall be reported to the Architect.
 © Copyright F3 Architecture + Design. All rights reserved.

drawing PROPOSED FIRST FLOOR PLAN	checked by ADB	scale @ A3 1:100
status PLANNING	date drawn 01.11.2019	revision P1
project reference 150226 - WR	drawing number 20-GA-212	

GENERAL NOTE:
 REFER TO CERTIFICATE OF LAWFULNESS (REF: 2019/3652/P)
 FOR THE PRINCIPLE OF AMALGAMATING NOS 17 & 18.
 REFER TO PARALLEL LISTED BUILDING CONSENT
 APPLICATION FOR MINOR AMENDMENTS TO APPROVED
 WORKS TO NO 18 INCLUDING WORKS ASSOCIATED WITH
 THE AMALGAMATION OF NOS 17 AND 18

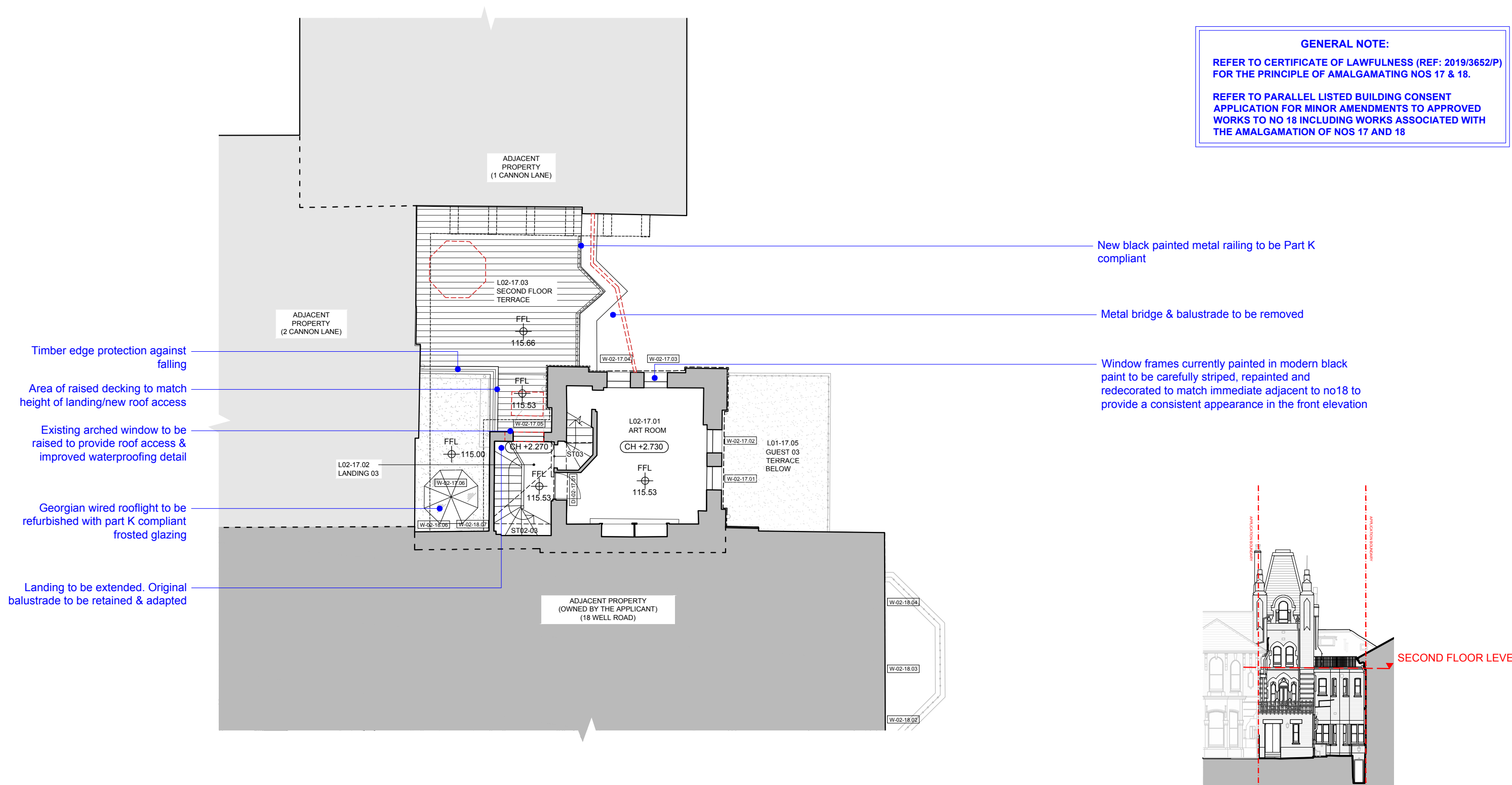

Timber edge protection against falling
 Area of raised decking to match height of landing/new roof access
 Existing arched window to be raised to provide roof access & improved waterproofing detail
 Georgian wired rooflight to be refurbished with part K compliant frosted glazing
 Landing to be extended. Original balustrade to be retained & adapted

New black painted metal railing to be Part K compliant
 Metal bridge & balustrade to be removed
 Window frames currently painted in modern black paint to be carefully striped, repainted and redecorated to match immediate adjacent to no18 to provide a consistent appearance in the front elevation

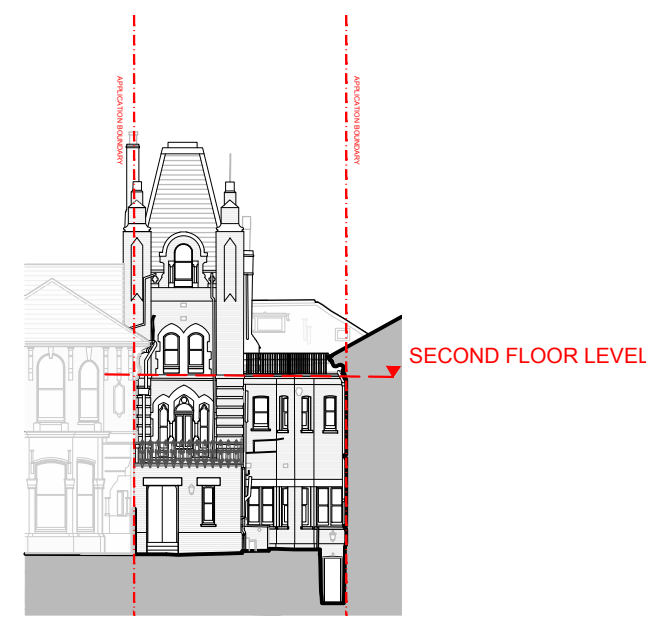

LEVEL KEY:
 FRONT ELEVATION NTS



a: Suite 4 - 5 Rochester Mews - London - NW1 9JB
 t: 020 7267 8332
 w: f3architects.co.uk
 e: info@f3architects.co.uk

revisions
 - 01.11.2019 Issued for Planning
 P1 19.12.2019 Update of the proposed 2nd Floor terrace balustrade

KEY	
	EXISTING
	NEW PROPOSED
	DEMOLITION

Except for Planning purposes, figured dimensions only are to be taken from this drawing.
 All dimensions are in millimeters unless otherwise stated.
 All dimensions shall be checked on site prior to works commencing.
 Any discrepancies shall be reported to the Architect.
 © Copyright F3 Architecture + Design. All rights reserved.

drawing PROPOSED SECOND FLOOR PLAN	checked by ADB	scale @ A3 1:100
status PLANNING	date drawn 01.11.2019	revision P1
project reference 150226 - WR	drawing number 20-GA-213	

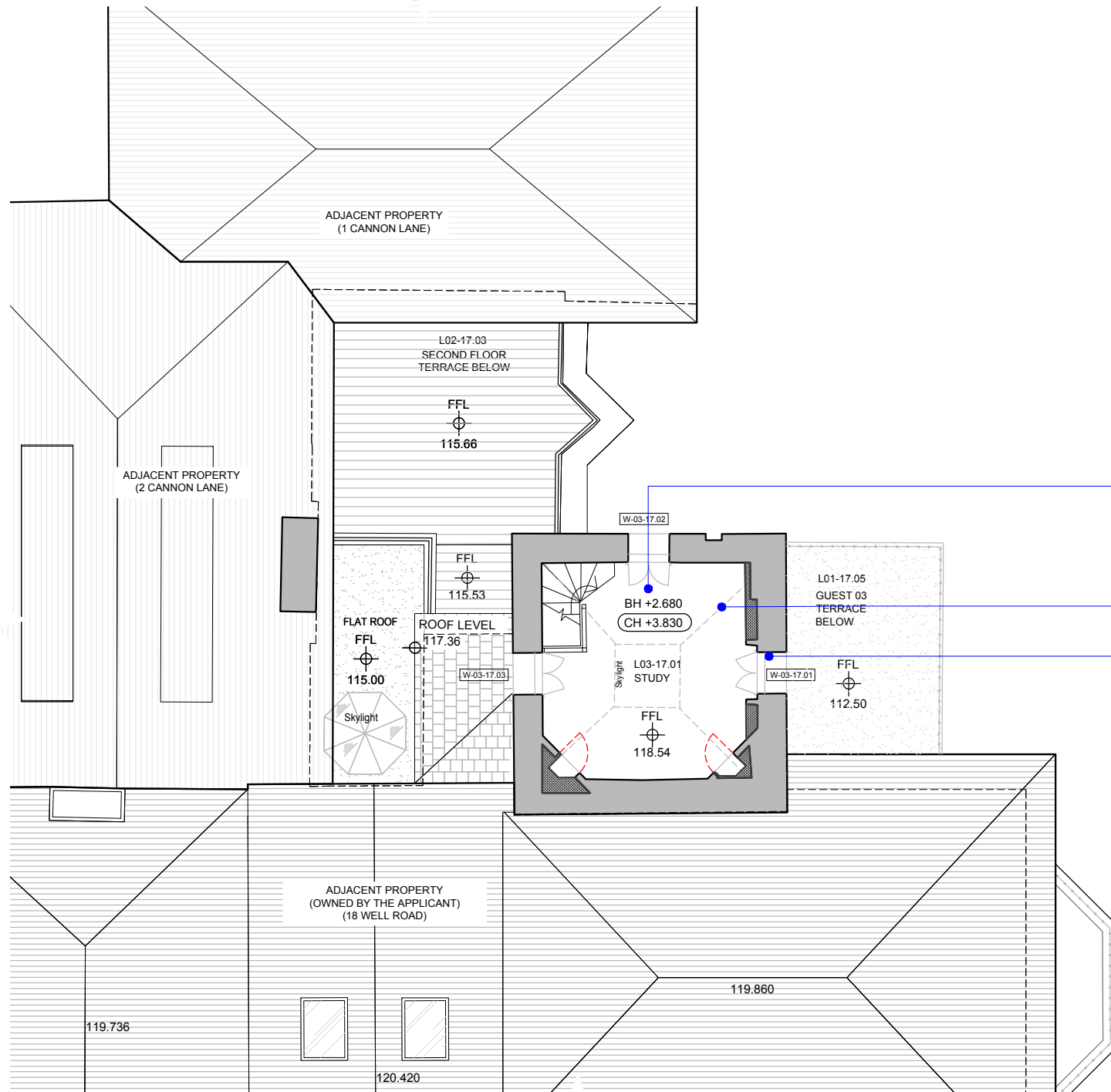

GENERAL NOTE:
 REFER TO CERTIFICATE OF LAWFULNESS (REF: 2019/3652/P)
 FOR THE PRINCIPLE OF AMALGAMATING NOS 17 & 18.
 REFER TO PARALLEL LISTED BUILDING CONSENT
 APPLICATION FOR MINOR AMENDMENTS TO APPROVED
 WORKS TO NO 18 INCLUDING WORKS ASSOCIATED WITH
 THE AMALGAMATION OF NOS 17 AND 18

Existing floor to be protected.
 New floor finish to be laid on top

Tower ceiling slopes upwards

Window frames currently painted in modern black
 paint to be carefully stripped, repainted and
 redecorated to match immediate adjacent to no18 to
 provide a consistent appearance in the front elevation

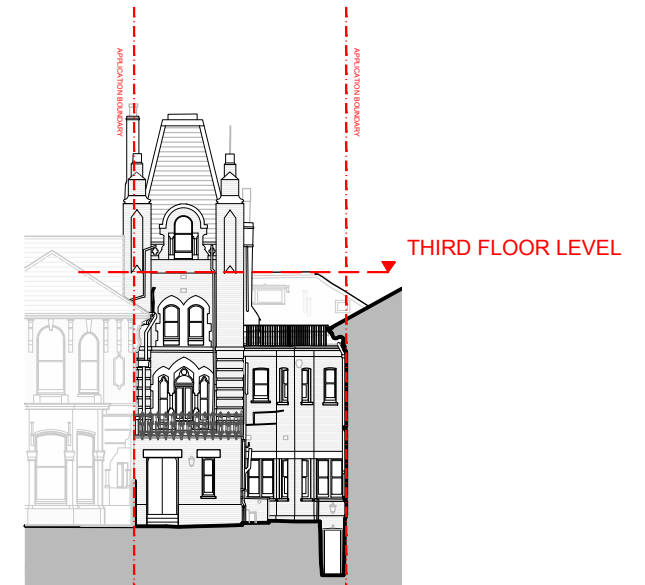

LEVEL KEY:
 FRONT ELEVATION NTS

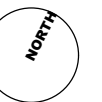

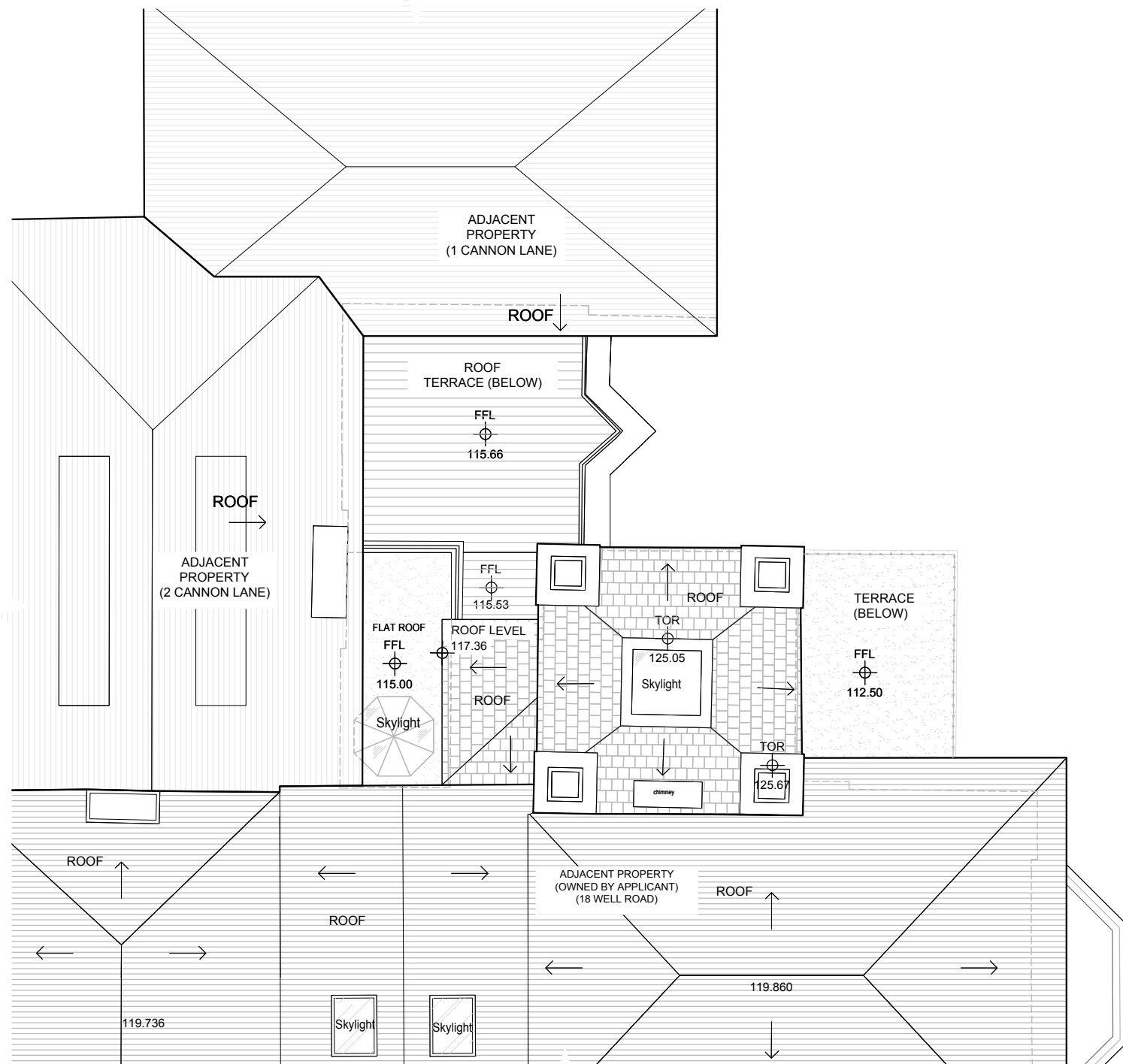

GENERAL NOTE:
 REFER TO CERTIFICATE OF LAWFULNESS (REF: 2019/3652/P)
 FOR THE PRINCIPLE OF AMALGAMATING NOS 17 & 18.
 REFER TO PARALLEL LISTED BUILDING CONSENT
 APPLICATION FOR MINOR AMENDMENTS TO APPROVED
 WORKS TO NO 18 INCLUDING WORKS ASSOCIATED WITH
 THE AMALGAMATION OF NOS 17 AND 18

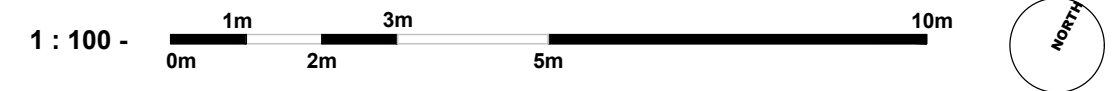

revisions	
-	01.11.2019 Issued for Planning
P1	19.12.2019 Update of the proposed 2nd Floor terrace balustrade

Except for Planning purposes, figured dimensions only are to be taken from this drawing.
 All dimensions are in millimeters unless otherwise stated.
 All dimensions shall be checked on site prior to works commencing.
 Any discrepancies shall be reported to the Architect.
 © Copyright F3 Architecture + Design. All rights reserved.

drawing	PROPOSED ROOF PLAN	scale @ A3	1:100
status	PLANNING	checked by	ADB
project reference	150226 - WR	date drawn	01.11.2019
		drawing number	20-GA-215
		revision	P1

GENERAL NOTE:
 REFER TO CERTIFICATE OF LAWFULNESS (REF: 2019/3652/P)
 FOR THE PRINCIPLE OF AMALGAMATING NOS 17 & 18.
 REFER TO PARALLEL LISTED BUILDING CONSENT
 APPLICATION FOR MINOR AMENDMENTS TO APPROVED
 WORKS TO NO 18 INCLUDING WORKS ASSOCIATED WITH
 THE AMALGAMATION OF NOS 17 AND 18

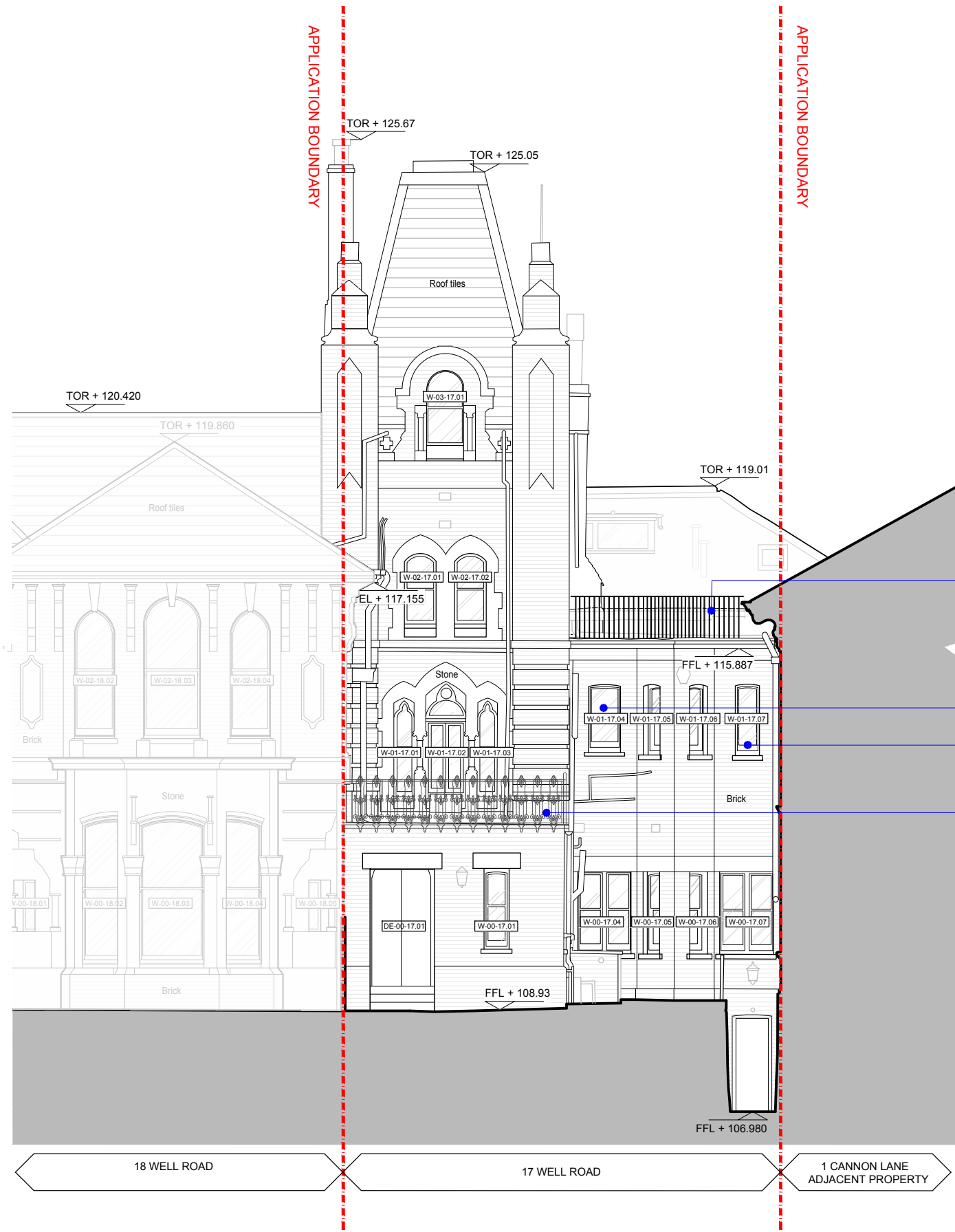

- New black painted metal railing to be Part K compliant
- Original window opening to be reinstated / to match existing
- Generally, window frames currently painted in modern black paint to be carefully striped, repainted and redecorated to match immediate adjacent to no18 to provide a consistent appearance in the front elevation
- Existing painted metal balustrade to be refurbished

KEY PLAN (NTS)

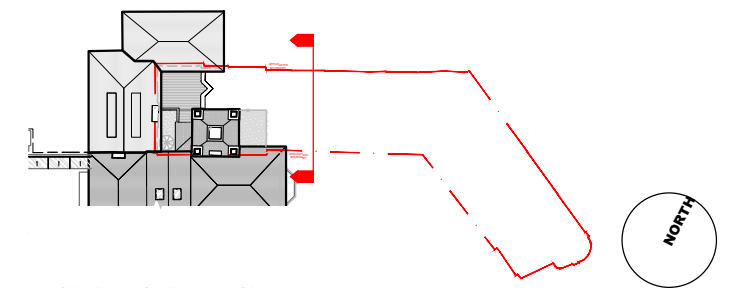

revisions

-	01.11.2019	Issued for Planning
P1	19.12.2019	Update of the proposed 2nd Floor terrace balustrade

Except for Planning purposes, figured dimensions only are to be taken from this drawing.
 All dimensions are in millimeters unless otherwise stated.
 All dimensions shall be checked on site prior to works commencing.
 Any discrepancies shall be reported to the Architect.
 © Copyright F3 Architecture + Design. All rights reserved.

drawing	PROPOSED FRONT ELEVATION	scale @ A3	1:100
status	PLANNING	checked by	ADB
project reference	150226 - WR	date drawn	01.11.2019
		drawing number	25-EL-301
		revision	P1

GENERAL NOTE:
 REFER TO CERTIFICATE OF LAWFULNESS (REF: 2019/3652/P)
 FOR THE PRINCIPLE OF AMALGAMATING NOS 17 & 18.
 REFER TO PARALLEL LISTED BUILDING CONSENT
 APPLICATION FOR MINOR AMENDMENTS TO APPROVED
 WORKS TO NO 18 INCLUDING WORKS ASSOCIATED WITH
 THE AMALGAMATION OF NOS 17 AND 18

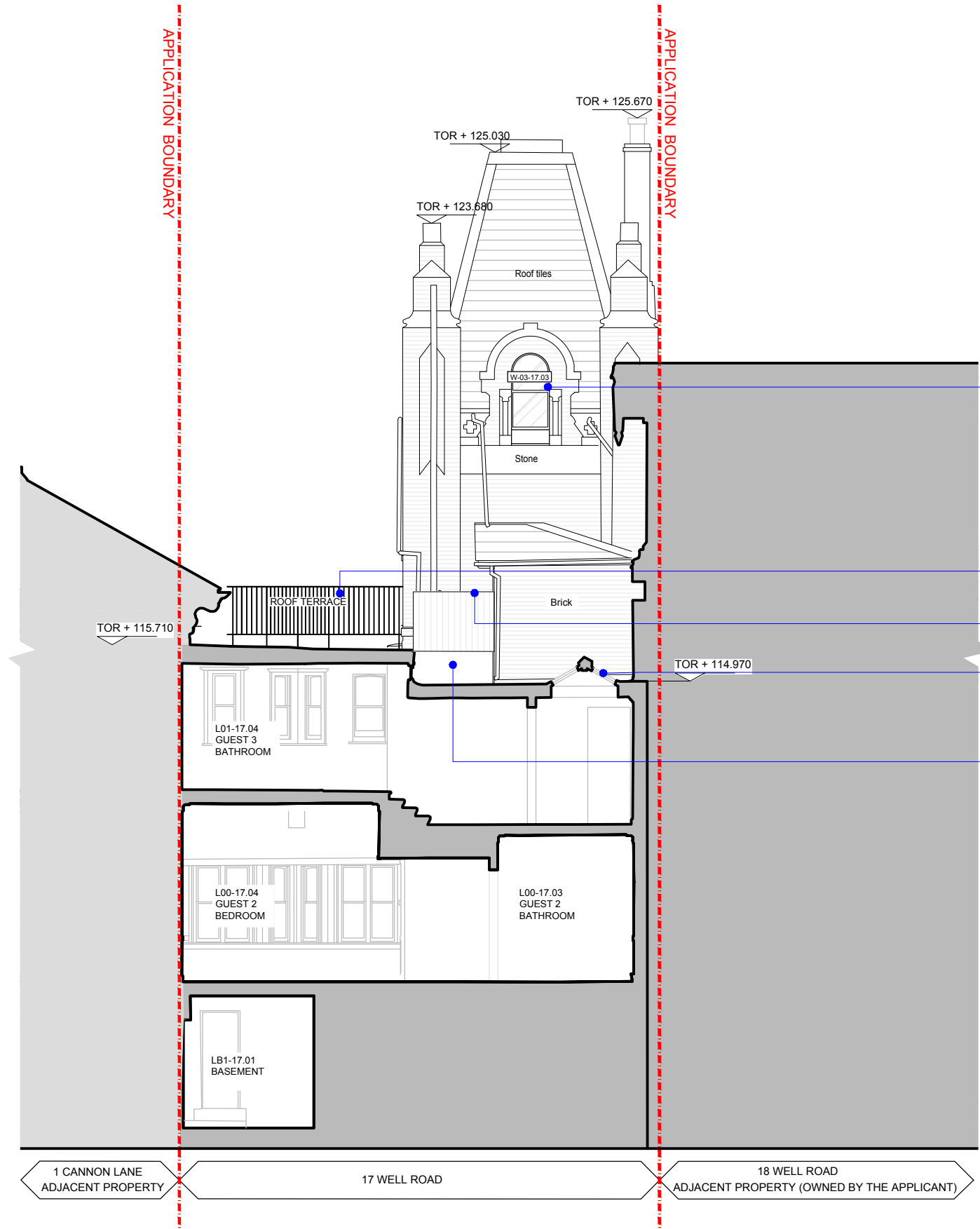

- Window frames currently painted in modern black paint to be carefully striped, repainted and redecorated to match immediate adjacent to no18 to provide a consistent appearance in the front elevation
- New black painted metal railing to be Part K compliant
- Timber edge protection against falling
- Modern rooflight to be refurbished with Part K compliant glazing. Georgian wired glass replaced with opaque laminated / toughened glazing
- Area of raised decking to match height of landing/new roof access

KEY PLAN (NTS)

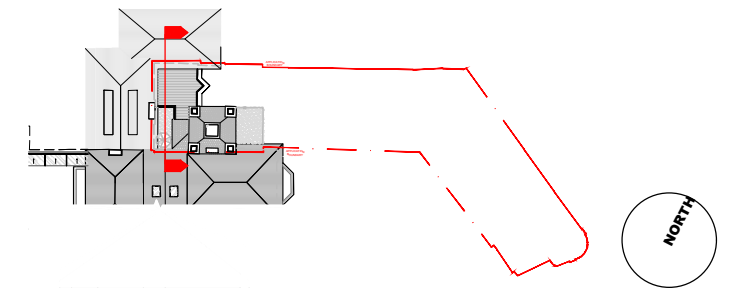

1 CANNON LANE ADJACENT PROPERTY | 17 WELL ROAD | 18 WELL ROAD ADJACENT PROPERTY (OWNED BY THE APPLICANT)

revisions

-	01.11.2019	Issued for Planning
P1	19.12.2019	Update of the proposed 2nd Floor terrace balustrade

drawing	scale @ A3
PROPOSED REAR ELEVATION	1:100
status	checked by
PLANNING	ADB
project reference	date drawn
150226 - WR	01.11.2019
drawing number	revision
25-EL-302	P1



a: Suite 4 - 5 Rochester Mews - London - NW1 9JB
 t: 020 7267 8332
 w: f3architects.co.uk
 e: info@f3architects.co.uk

Except for Planning purposes, figured dimensions only are to be taken from this drawing. All dimensions are in millimeters unless otherwise stated. All dimensions shall be checked on site prior to works commencing. Any discrepancies shall be reported to the Architect. © Copyright F3 Architecture + Design. All rights reserved.

GENERAL NOTE:
 REFER TO CERTIFICATE OF LAWFULNESS (REF: 2019/3652/P)
 FOR THE PRINCIPLE OF AMALGAMATING NOS 17 & 18.
 REFER TO PARALLEL LISTED BUILDING CONSENT
 APPLICATION FOR MINOR AMENDMENTS TO APPROVED
 WORKS TO NO 18 INCLUDING WORKS ASSOCIATED WITH
 THE AMALGAMATION OF NOS 17 AND 18

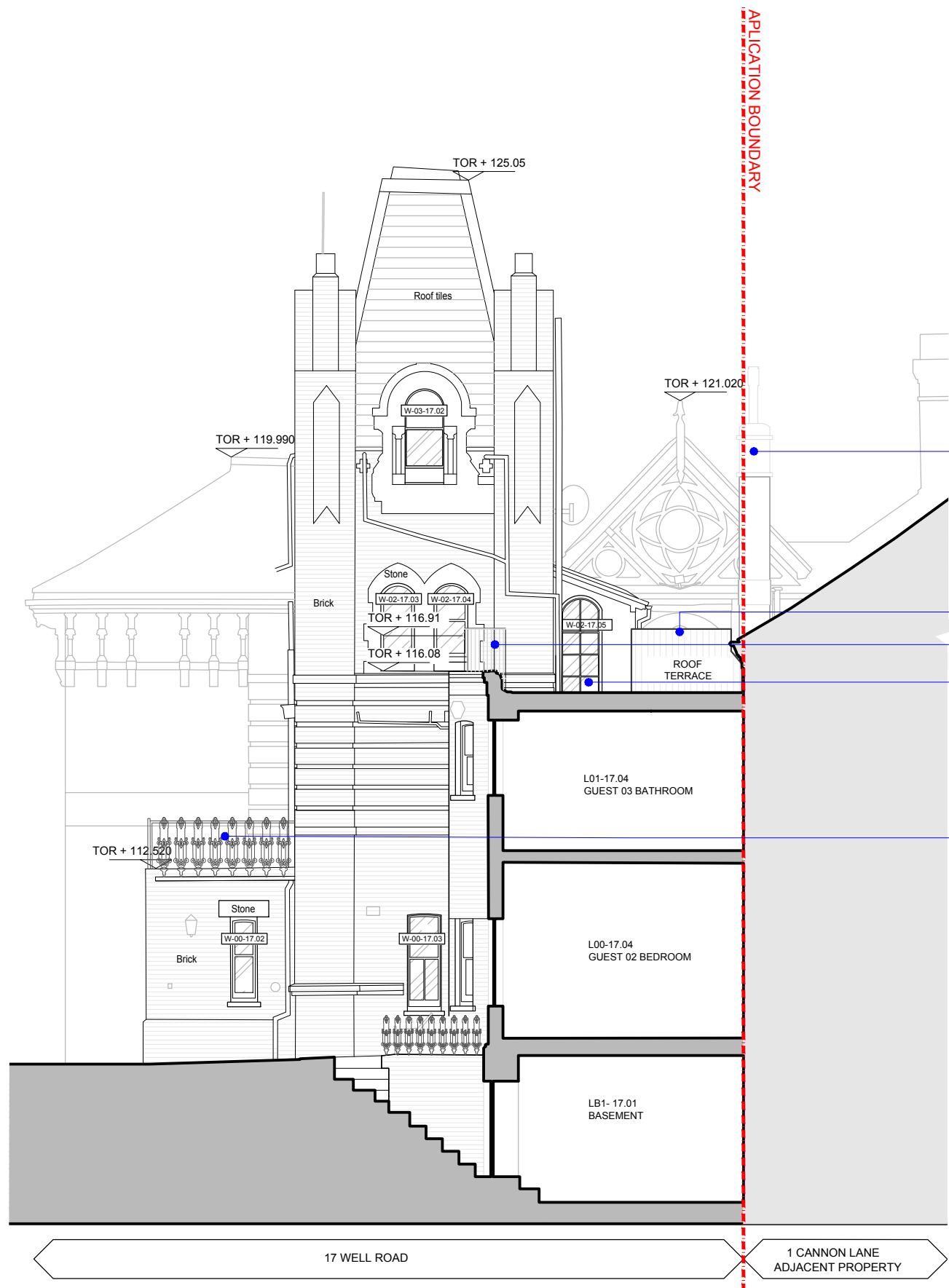

- No 2 Cannon Lane (Adjacent Property) chimney
- Timber protection against falling
- New black painted metal railing to be Part K compliant
- Existing arched window to be raised and fitted with crittal style door. Improved waterproofing detail
- Existing painted metal balustrade to be refurbished

KEY PLAN (NTS)

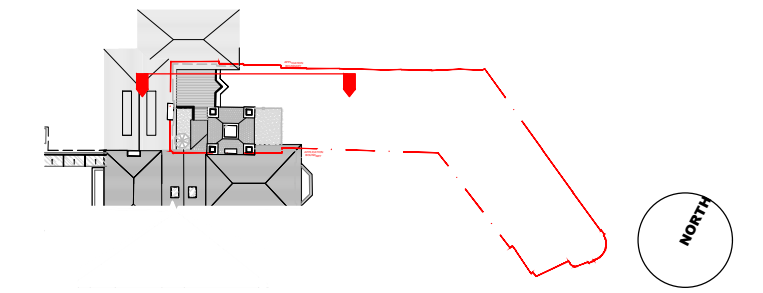

revisions

-	01.11.2019	Issued for Planning
P1	19.12.2019	Update of the proposed 2nd Floor terrace balustrade

Except for Planning purposes, figured dimensions only are to be taken from this drawing.
 All dimensions are in millimeters unless otherwise stated.
 All dimensions shall be checked on site prior to works commencing.
 Any discrepancies shall be reported to the Architect.
 © Copyright F3 Architecture + Design. All rights reserved.

drawing	PROPOSED NORTH ELEVATION	scale @ A3	1:100
status	PLANNING	checked by	ADB
project reference	150226 - WR	date drawn	01.11.2019
		drawing number	25-EL-303
		revision	P1