



REV.	DATE	DESCRIPTION
------	------	-------------

BRANCH HILL HOUSE
LONDON

PROPOSED FIRST FLOOR PLAN

DRNG No	SCALE	DATE
FL-19	1:100 @ A0 1:200 @ A2	DEC 2019



5 ST JAMES'S SQUARE
LONDON SW1Y 4JU
T 020 7451 0955 mail@stanhopegate.co.uk
www.stanhopegatearchitecture.com

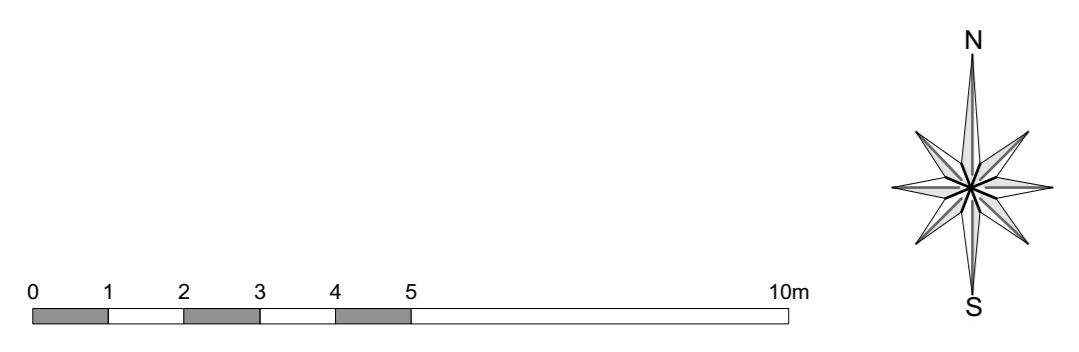

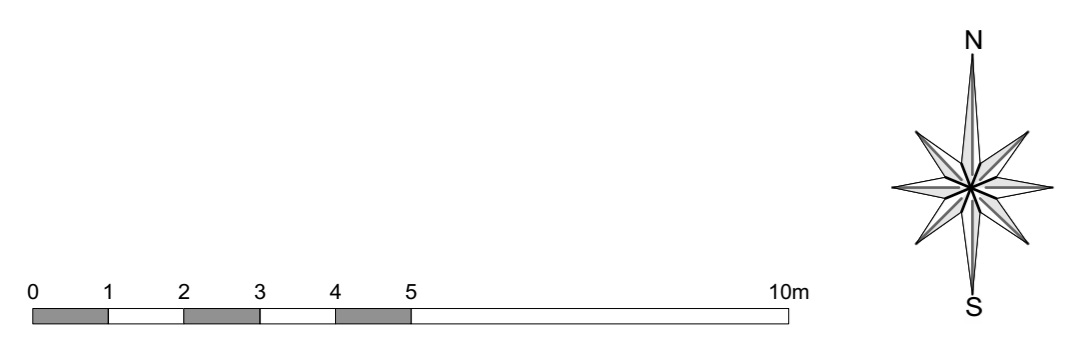
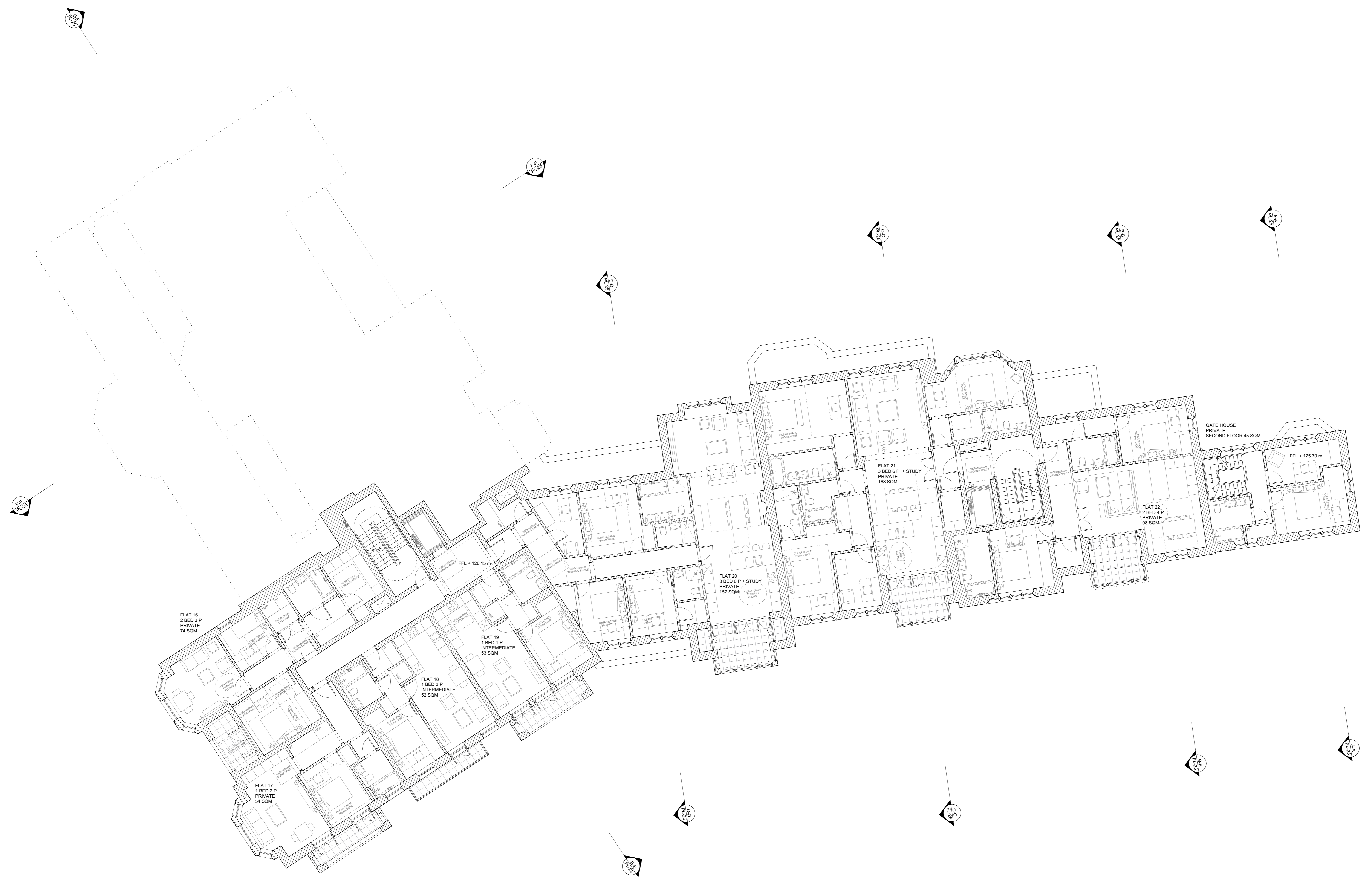

REV.	DATE	DESCRIPTION
BRANCH HILL HOUSE LONDON		
PROPOSED SECOND FLOOR PLAN		
DRNG No PL-20	SCALE 1:100 @ A0 1:200 @ A2	DATE DEC 2019

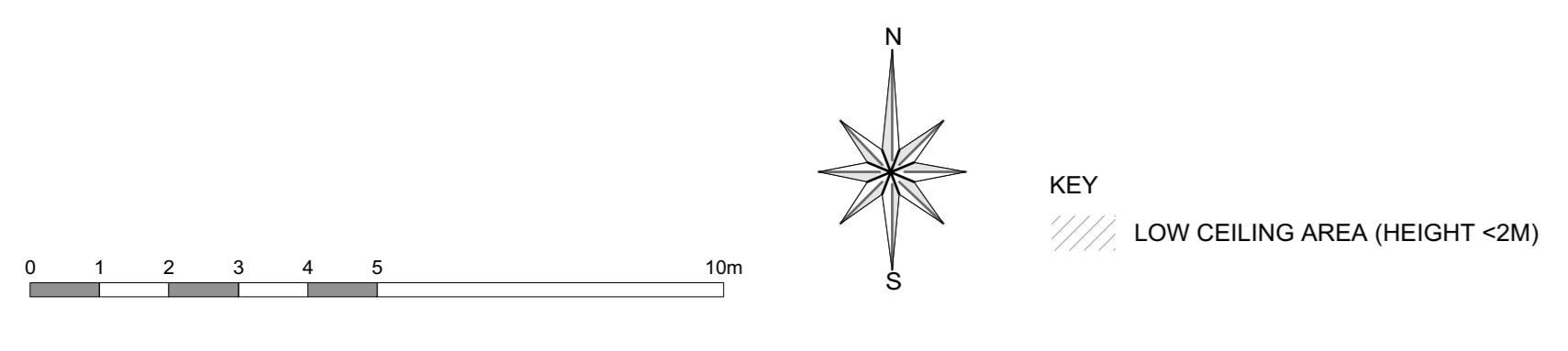

REV.	DATE	DESCRIPTION
BRANCH HILL HOUSE LONDON		
PROPOSED THIRD FLOOR PLAN		
DRNG No PL-21	SCALE 1:100 @ A0 1:200 @ A2	DATE DEC 2019

COPYRIGHT 2019 STANHOPE GATE ARCHITECTURE
 THIS DRAWING IS FOR AESTHETIC DESIGN
 INFORMATION PURPOSES ONLY & DOES NOT
 CONTAIN ANY INFORMATION FOR CONSTRUCTION
 OR COMPLIANCE TO BUILDING REGULATIONS.
 DRAWINGS MAY BE SCALED FOR THE PURPOSES OF
 PLANNING ONLY. ALL DIMENSIONS TO BE CHECKED
 ON SITE.

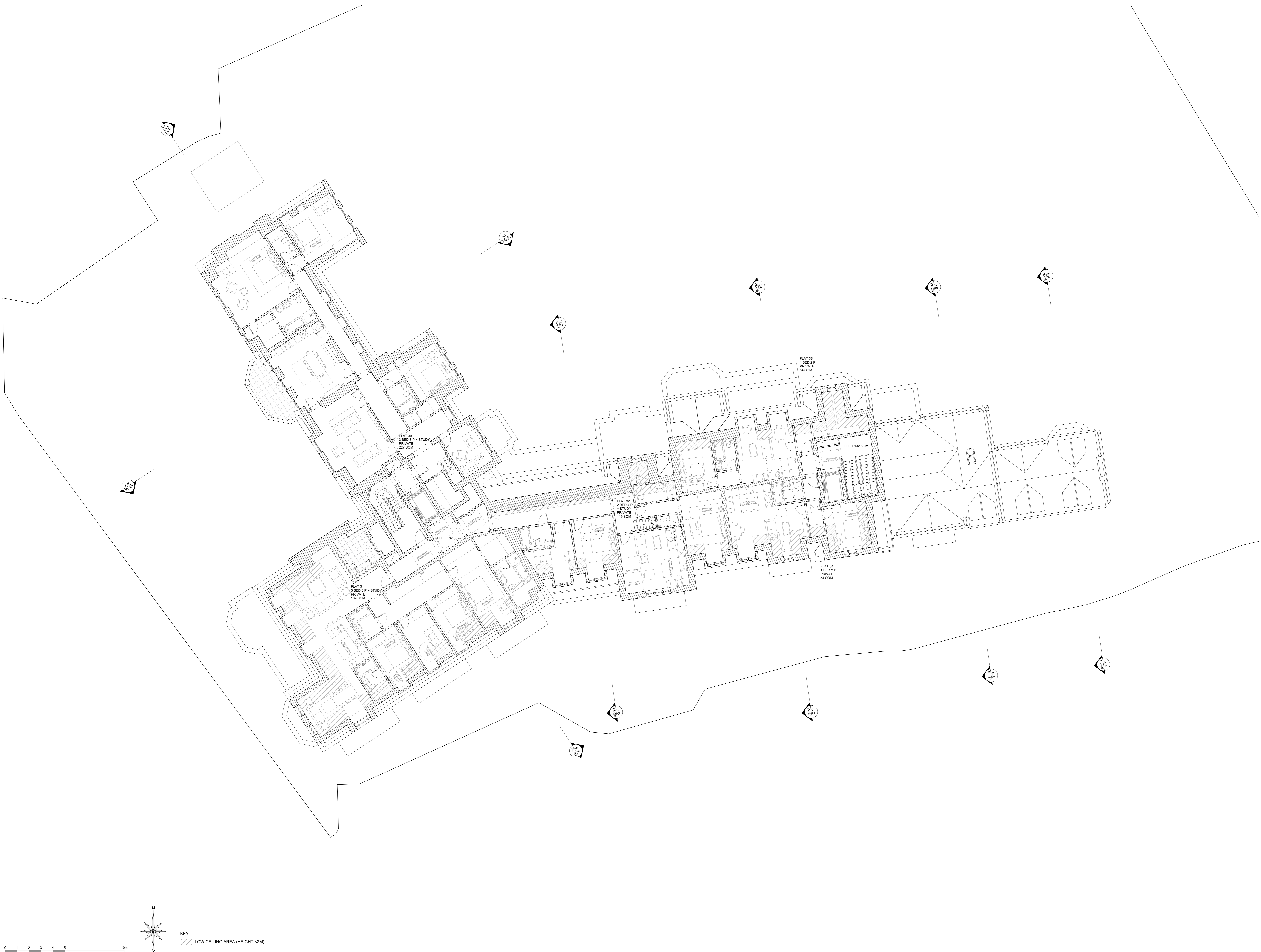

REV.	DATE	DESCRIPTION
------	------	-------------

BRANCH HILL HOUSE
 LONDON

PROPOSED FOURTH FLOOR PLAN

DRNG No	SCALE	DATE
FL-22	1:100 @ A0 1:200 @ A2	DEC 2019



5 ST JAMES'S SQUARE
 LONDON SW1Y 4JU
 T 020 7451 0955 mail@stanhopegate.co.uk
 www.stanhopegatearchitecture.com

COPYRIGHT 2019 STANHOPE GATE ARCHITECTURE
 THIS DRAWING IS FOR AESTHETIC DESIGN
 INFORMATION PURPOSES ONLY & DOES NOT
 CONTAIN ANY INFORMATION FOR CONSTRUCTION
 OR COMPLIANCE TO BUILDING REGULATIONS.
 DRAWINGS MAY BE SCALED FOR THE PURPOSES OF
 PLANNING ONLY. ALL DIMENSIONS TO BE CHECKED
 ON SITE.

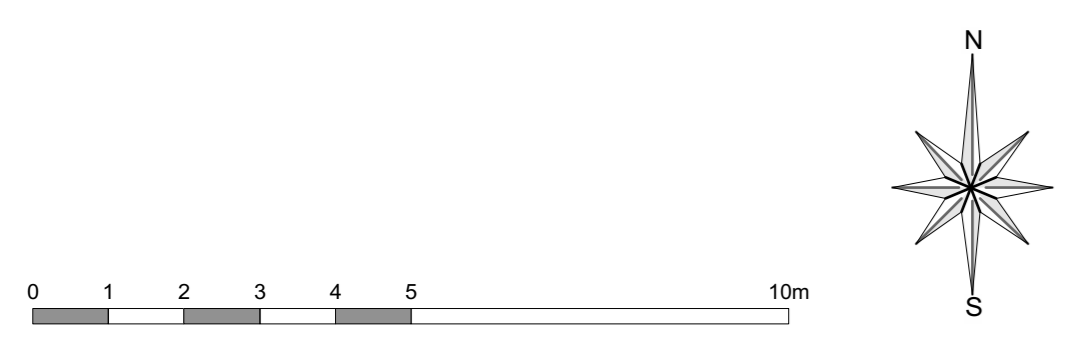
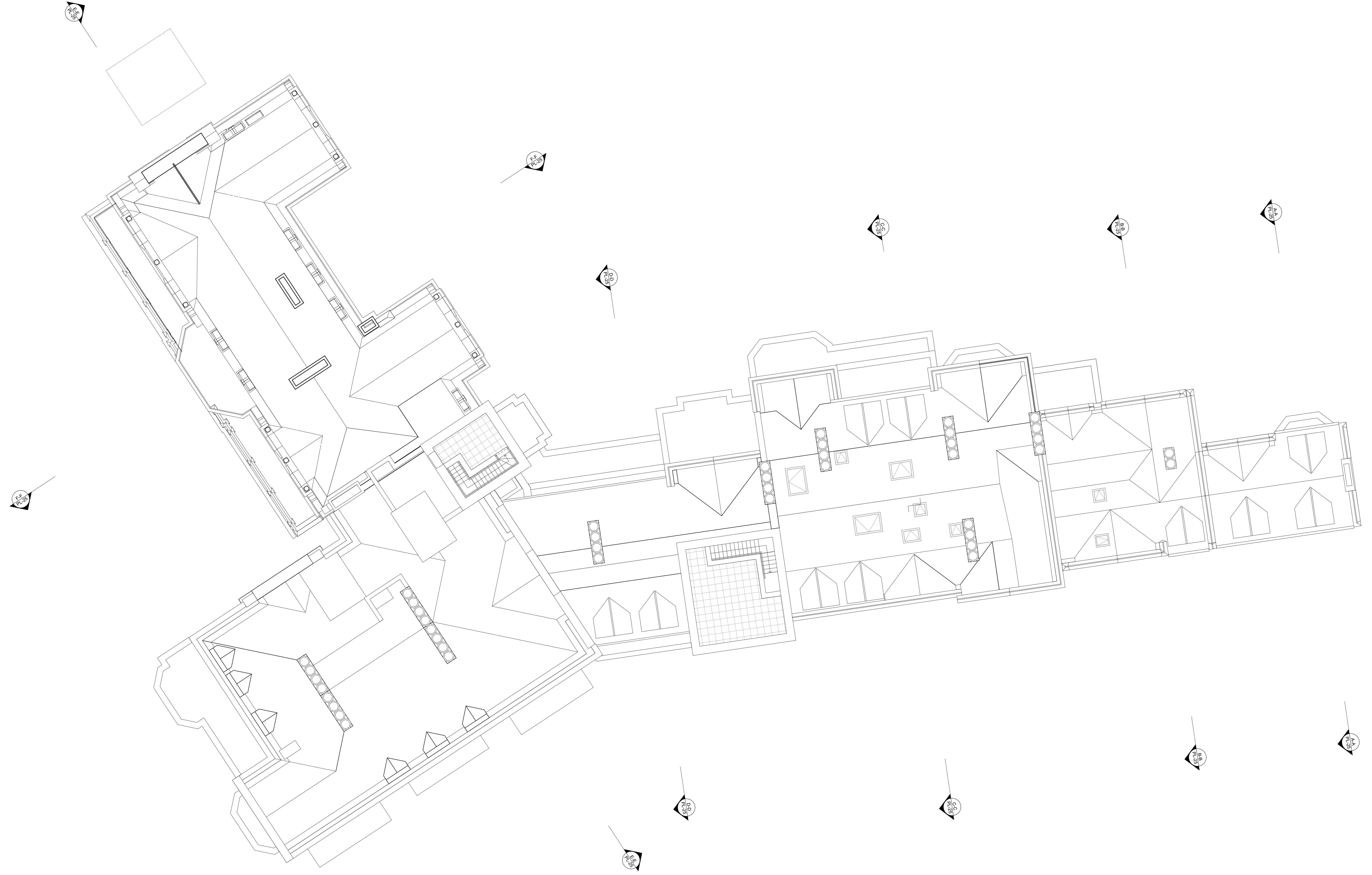

REV.	DATE	DESCRIPTION
BRANCH HILL HOUSE LONDON		
PROPOSED ROOF PLAN		
DRNG No PL-23	SCALE 1:100 @ A0 1:200 @ A2	DATE DEC 2019

 5 ST JAMES'S SQUARE
 LONDON SW1Y 4JU
 T 020 7451 0955 mail@stanhopegate.co.uk
 www.stanhopegatearchitecture.com

MATERIALS SPECIFICATION

EXISTING BUILDING REPAIRS

1. GENERALLY, ALL REPAIRS TO USE TRADITIONAL MATERIALS AND DETAILS TO MATCH EXISTING ELEMENTS
2. RETAINED FACADES ARE TO BE REPAIRED.
 - BROKEN/DAMAGED BRICKS AND
 - BROKEN AND DAMAGED TERRACOTTA/FAIENCE AND STONEMORY TO BE REPLACED
 - MASONRY TO BE CLEANED AND WHERE NECESSARY, REPOINTED
 - LEAD FLASHINGS TO BE REPLACE
 - REMOVAL OF ALL NON ORIGINAL CABLING AND SERVICES
 - RAINWATER GOODS TO BE REPLACED WITH NEW CAST IRON PIPES AND HOPPERS
3. EXISTING ROOF FINISHES TO BE REPLACED WITH NATURAL WELSH SLATE AND LEAD WEATHERINGS
4. EXISTING WINDOWS AND FRENCH DOORS TO BE REPLACED WITH PAINTED HARDWOOD CASEMENT WINDOWS WITH SLIMLINE SEALED DOUBLE GLAZED UNITS
5. DORMER WINDOWS TO BE REPAIRED AND REDECORATED

EXISTING BUILDING ALTERATIONS AND ADDITIONS

1. ALL ALTERATIONS AND ADDITIONS TO USE TRADITIONAL MATERIALS AND DETAILS TO MATCH EXISTING ELEMENTS
2. FACADES TO BE IN HANDMADE RED-MULTI FACING BRICKWORK LAID IN FLEMISH BOND USING LIME MORTAR.
3. ARCHITECTURAL FEATURES TO BE IN TERRACOTTA / FAIENCE AND STONE (DEPENDING ON LOCATION) TO MATCH EXISTING
4. CAST IRON RAINWATER PIPES AND HOPPER HEADS
5. PAINTED HARDWOOD DORMER WINDOWS TO MATCH EXISTING
6. ROOF FINISH - NATURAL WELSH SLATE WITH LEAD WEATHERINGS
7. PAINTED HARDWOOD CASEMENT WINDOWS AND FRENCH DOORS WITH SLIMLINE SEALED DOUBLE GLAZED UNITS

NEW BUILDINGS

1. FACADES TO BE IN HANDMADE RED-MULTI FACING BRICKWORK LAID IN FLEMISH BOND USING LIME MORTAR.
3. ARCHITECTURAL FEATURES TO BE IN RECONSTITUTED STONE OR NATURAL STONE
4. CAST IRON RAINWATER PIPES AND HOPPER HEADS
5. HARDWOOD DORMER WINDOWS
6. ROOF FINISHES - GENERALLY HANDMADE CLAY ROOF TILES WITH LEAD TOP AND WEATHERINGS. ROOF FINISH TO NEW SOUTH EASTERN BUILDING TO BE NATURAL WELSH SLATE WITH LEAD WEATHERINGS
7. WINDOWS TO BE SLIM STEEL FRAMED DOUBLE GLAZED UNITS, SUCH AS CRITALL OR SIMILAR
8. PAINTED HARDWOOD FRENCH DOORS WITH SLIMLINE SEALED DOUBLE GLAZED UNITS



1 PROPOSED EAST ELEVATION - GATE HOUSE
 PL-24 Scale: 1:100



2 PROPOSED NORTH ELEVATION
 PL-24 Scale: 1:100

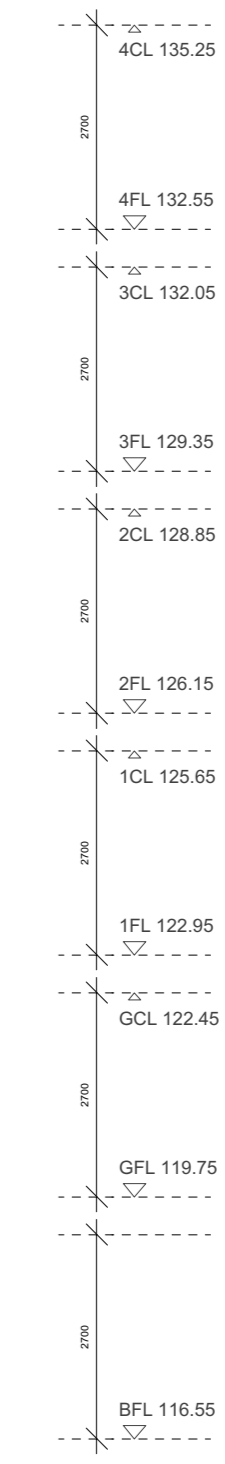

3 PROPOSED EAST ELEVATION
 PL-24 Scale: 1:100



4 PROPOSED NORTH - WEST ELEVATION
 PL-24 Scale: 1:100

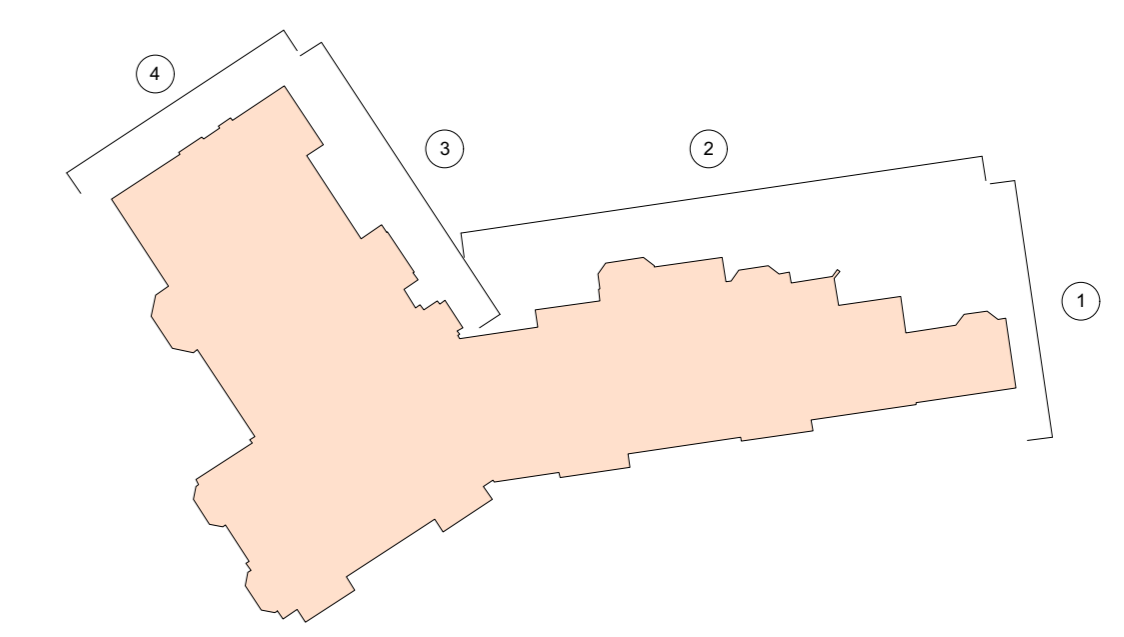
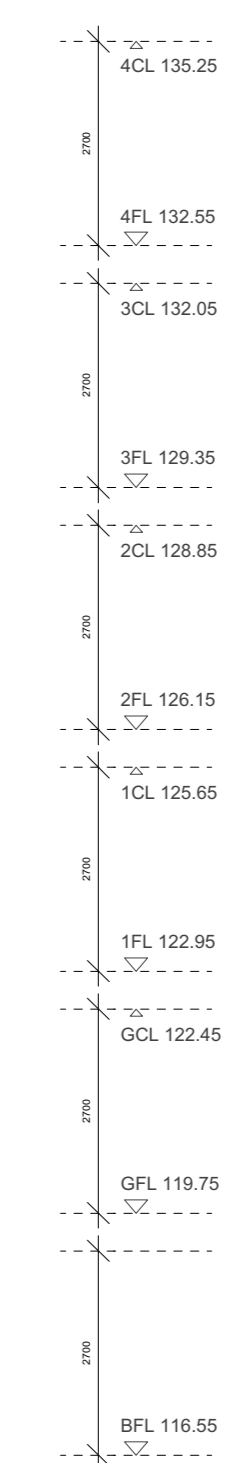

REV.	DATE	DESCRIPTION

**BRANCH HILL HOUSE
 LONDON**

PROPOSED EAST, NORTH AND
 NORTH - WEST ELEVATIONS

DRNG No	SCALE	DATE
PL-24	1:100 @ A0 1:200 @ A2	DEC 2019



5 ST JAMES'S SQUARE
 LONDON SW1Y 4JU
 T 020 7451 0955 mail@stanhopegate.co.uk
 www.stanhopegatearchitecture.com