

PLANT SCHEDULE - PLANTING PLAN 1			
LATIN NAME	COMMON NAME	SPECIFICATION	QTY
<b>TREES</b>			
Acacia dealbata	Mimosa	CG, G14-16cm c/s 180-200, H300-350cm	1
Ilex crenata (dome 30cm)	Japanese holly	30cm dome	3
Ilex crenata (dome 40cm)	Japanese holly	40cm dome	2
Ilex crenata (dome 75cm)	Japanese holly	75cm dome	1
<b>TOTAL TREES</b>			<b>7</b>
<b>SHRUBS</b>			
Euphorbia characias subsp characias	Euphorbia		5L 3
Hebe 'Youngii'	Shrubby veronica		5L 11
Hydrangea paniculata 'Bomshell'	Paniculate hydrangea		10L 4
Pittosporum tenuifolium 'Golfball'	Kohuhu		5L 5
Prunus laurocerasus 'Otto Luyken'	Dwarf Cherry Laurel		10L 1
<b>TOTAL SHRUBS</b>			<b>24</b>
<b>PERENNIALS</b>			
Agapanthus africanus	African lily		2L 5
Asarum europaeum	Asarabacca		2L 15
Brunnera macrophylla 'Jack Frost'	Siberian bugloss		2L 10
Digitalis purpurea f. albiflora	Foxglove white		2L 6
Erigeron karvinskianus	Maxican fleabane		2L 5
Geranium x johnsonii 'Johnson Blue'	Cranesbill		2L 7
Heuchera sanguinea 'White Cloud'	Alum root		2L 2
Hosta 'Patriot'	Plantain lily		2L 4
Iris 'Jane Phillips'	Iris		2L 6
Libertia grandiflora	New Zealand Satin Flower		2L 5
Tiareella 'Spring Symphony'	Foam Flower		2L 15
<b>TOTAL PERENNIALS</b>			<b>80</b>
<b>GRASSES AND BAMBOOS</b>			
Carex oshimensis 'Everest'	Carex oshimensis 'Everest'		2L 5
<b>TOTAL GRASSES AND BAMBOOS</b>			<b>5</b>
<b>CLIMBERS</b>			
Clematis armandii	Clematis		2
Parthenocissus quinquefolia	Virginia creeper		6
Trachelospermum jasminoides	Confederate jasmine		3
<b>TOTAL CLIMBERS</b>			<b>11</b>
<b>FERNS</b>			
Blechnum spicant	Hard fern		2L 13
Dryopteris affinis	Golden shield fern		5L 12
<b>TOTAL FERNS</b>			<b>25</b>
<b>TOTAL</b>			<b>152</b>

PLANTING PALETTE

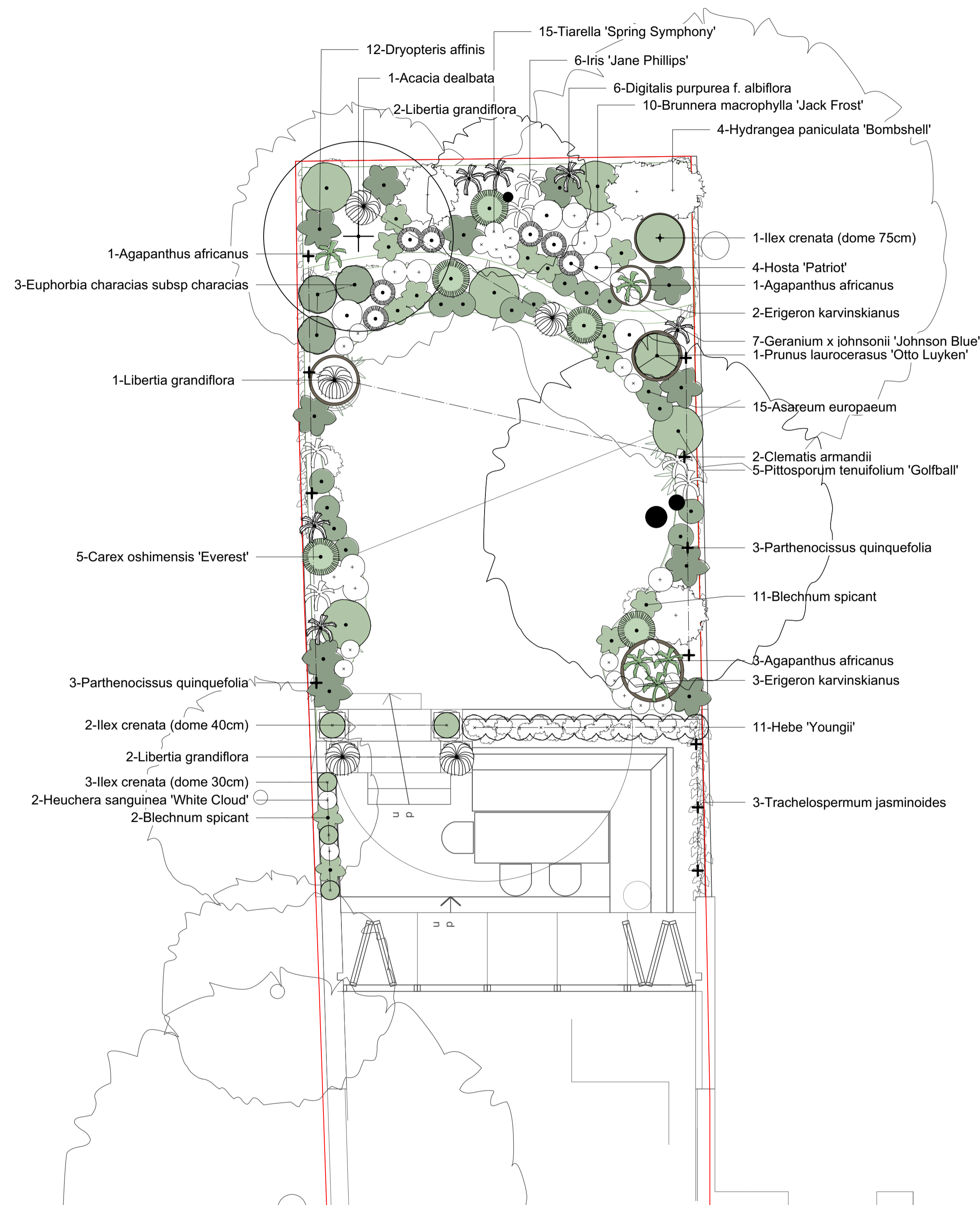

LANDSCAPE MAINTENANCE

TREES

The management objective for the tree planting is to provide the optimum growing conditions so that trees remain strong and growth is vigorous. Trees should be watered regularly during the first year and may be required during hot summer months in the following years. Formative pruning will be required in later years to ensure that the trees remain healthy and well balanced. Stakes and trees ties will be checked regularly to ensure they are fulfilling their function and removed once the trees are established. The area at the base of the trees should be mulched with 5cm of well-composted bark mulch every year.

LAWN

In dry weather, frequent watering may be necessary to keep the new turf constantly moist. During dry periods in mid- to late summer, water every five to 10 days. At other seasons water during dry periods every 14 days. Mow, with the blades set high, as soon as the grass has grown to about 5cm (2in).

GARDEN AREAS

Garden planting should be maintained in the usual way but with the following recommendations for making the scheme wildlife friendly:

1. Don't use slug pellets which are toxic to hedgehogs and other wildlife
2. Do not use peat based composts or other products
3. Weeding to be carried out by hand no herbicides to be used
4. Flowering plants allowed to go to seed providing food for birds and other creatures
5. Seed heads and the dead leaves of deciduous grasses to be left in place throughout the winter months providing habitat for hibernating insects
6. Top up compost each year to fertilise the soil
7. Mulch the beds with 5cm composted bark mulch each year to keep weeds at bay

D		
C		
B		
A		
Rev	Date	Details

Anna French Associates Ltd  
 Room 12, The Stable Block  
 West Park  
 Silsoe, Bedfordshire  
 MK45 4HR  
 T 01525338796  
 E info@annafrenchassociates.co.uk  
 W annafrenchassociates.co.uk

Client:

Project:  
13 Downshire Hill

Drawing Title:  
Planting Plan

Phase:  
FOR PLANNING

Drawing Number: 243-PL-002	Rev: -	Date: 12.12.19
-------------------------------	-----------	-------------------

Drawn by: AL	Scale: 1:50@A1
-----------------	-------------------

DO NOT SCALE FROM DRAWING.