

KEY

- Location of new acoustic rated timber studwork partitions
- Glazed walls and doors to be Comar 1 Single Glazed Frame System

NOTES

- Min. 33 persons per area 25 desks + 8 person flexible space/meeting room
- New M&E installations to both areas including new access controls
- Existing carpet tiles to be replaced

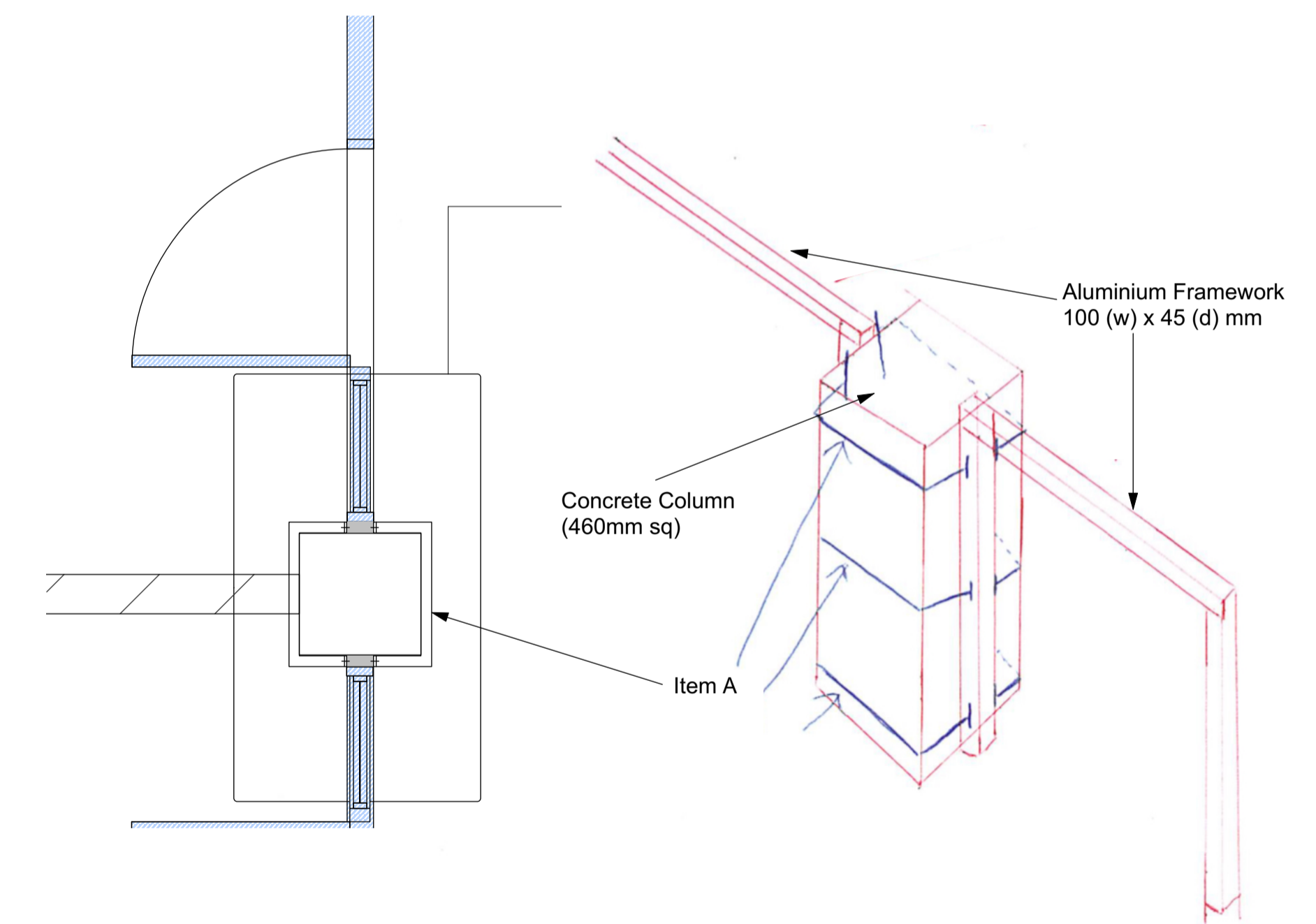

A1 Column Detail (Johnsons Glazing Contractors Ltd)
Scale: 1:20

Main Building
Third Floor

Remove non-original partition Form opening for new doorway

Remove non-original partition



Chartered Architects
Chartered Building Surveyors
Interior Designers
CDM Services

Project
Philips Building Library Level A
CILT & WP & Foundation Spaces

Client
SOAS, University of London

Suite 3, Sandford House,
1b Claremont Road,
Teddington, TW11 8DH
+44 (0)1425 472 833
www.kendallkingscott.co.uk

Scale Paper Size Filename
1:100 A1 190887.vwx

© Copyright Do not scale this drawing

P3 19/12/19 CB GC Update to Planning Issue
P2 29/11/19 CB GC Updated Layout to include 2No. 8
person meeting rooms/flexi-office
space

Rev Date By Ap Note

Drawing Title
Third Floor Proposed Layout

Project Number Drawing Number Revision
190887-2001 **P3**

Date Drawn Checked Status
20/06/19 CB GC PLANNING

Check all dimensions and levels on site

Only to be used on the site for which designed. The electronic transmission of design information contained in this drawing is carried out entirely at the User's risk and Kendall Kingscott Ltd. will have no liability for any errors or inaccuracies arising therefrom. The production of amended or updated information from the said design information by the User is entirely the responsibility of the User and Kendall Kingscott Ltd. shall have no responsibility in respect thereof whatsoever.