

No dimensions are to be scaled from this drawing. All dimensions are to be checked on site. Area measurements for indicative purposes only.

This drawing is the property of Exterior Architecture Ltd. No part of the drawing may be reproduced in any manner without permission from Exterior Architecture Ltd.

Client

LANDSCAPE GA
1:100 KEY

- LEGEND**
- SITE BOUNDARY
 - SECTION LOCATIONS
- SURFACES**
- PAVING PETERSEN BRICK LAID IN HERRINGBONE
 - GRAY GRANITE STONE STEPS
 - POOL EDGING BULL NOSE GRAY GRANITE STONE SLABS
 - EXISTING TIMBER RETAINING WALL TO BE RETAINED
 - NEW SECTION OF RETAINING WALL TO MATCH EXISTING
- SOFT LANDSCAPE**
- PROPOSED TREES
 - EXISTING TREE ROOT PROTECTION AREA EXISTING LEVELS RETAINED WITHIN
 - EXISTING TREE CANOPY TO BE RETAINED
 - ARTIFICIAL TURF BORDEAUX ARTIFICIAL GRASS
 - PROPOSED PLANTING
 - EXISTING PLANTING (BAMBOO) TO BE RETAINED
 - FURNITURE PROPOSED SEAT W/ BRICK CLADDING & WOODEN TOP

| Rev | Description | Date |
|-----|----------------------------------|------------|
| C | Pool & retaining walls amendment | 19/12/2019 |
| B | General Amendment | 03/12/2019 |
| A | Consultant's Comments | 12/11/2019 |

EXTERIOR ARCHITECTURE
LONDON
Unit 17.1, The Leather Market, 11-13 Weston Street, London, SE1 3ER
MANCHESTER
Studio 537, The Royal Exchange, St Anns Square, Manchester, M2 7DH

E-MAIL office@exteriorarchitecture.com
WEB www.exteriorarchitecture.com

Project title
HEATH DRIVE

Drawing title
General Arrangement Plan

| | | |
|----------------|--------------|------------------|
| Issued By | London | T: 020 7978 2101 |
| Scale | 1:100 @ A3 | Drawn EXA |
| Status | PLANNING | Checked EXA |
| Date | 08/11/2019 | Approved EXA |
| Drawing number | EXA_1976_101 | Revision |
| | | C |

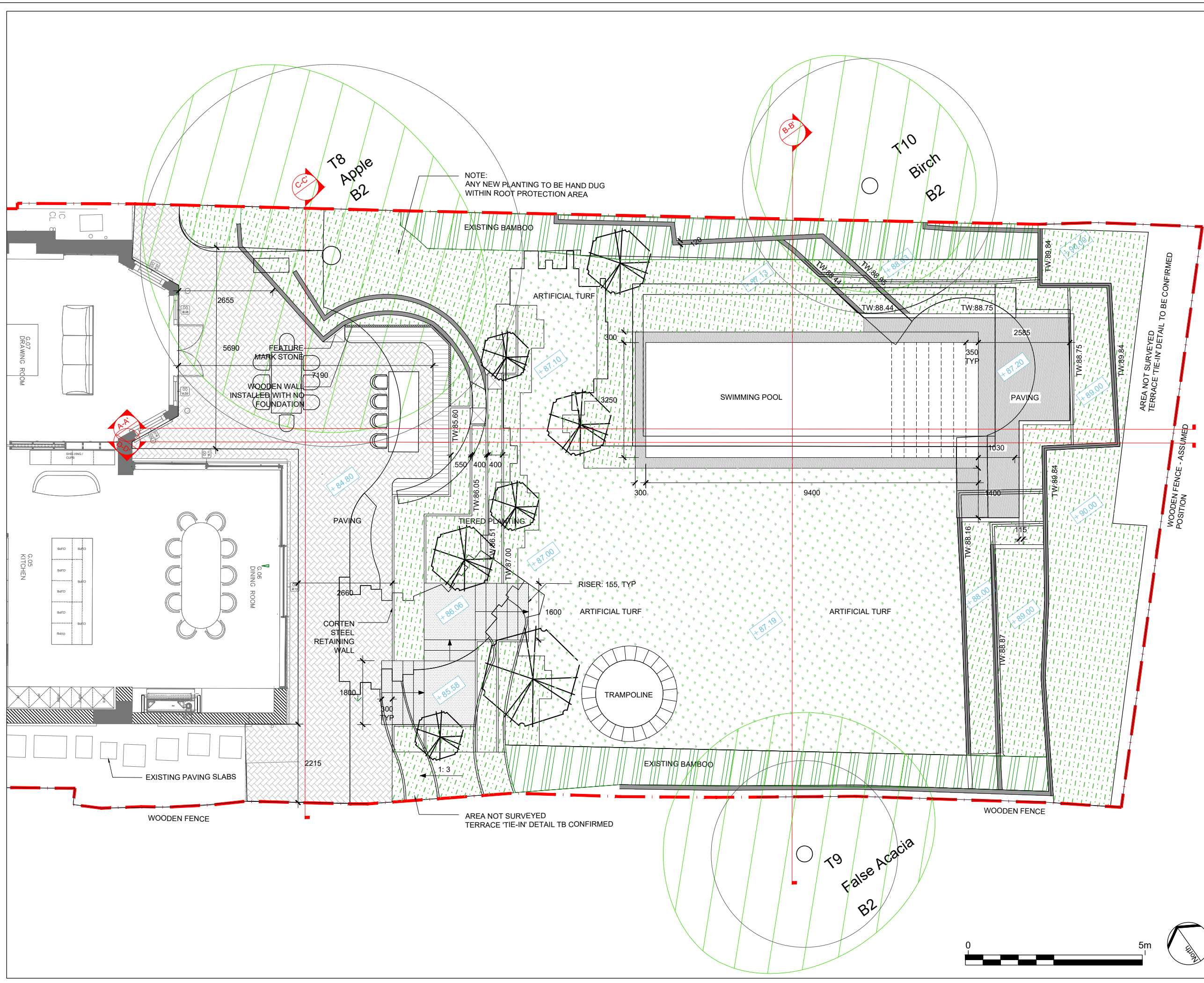

P:\LONDON PROJECTS\2019\1976_30 HEATH DRIVE\01 CAD\02 SHEET LAYOUT\EXA_1976_101.DWG