

- NOTES**
- DO NOT SCALE FROM THIS DRAWING
 - THE CONTRACTOR MUST VERIFY ALL DIMENSIONS AND REFERENCES BEFORE PROCEEDING WITH WORKS.
 - ANY DISCREPANCY FOUND BETWEEN THIS DRAWING AND ANY OTHER DOCUMENTS MUST BE REPORTED IMMEDIATELY TO THE CONTRACT ADMINISTRATOR.
 - REMOVE THIS DRAWING FROM CURRENCY WHEN REVISED DRAWINGS IS ISSUED.
 - COPYRIGHT OF DESIGNS SHOWN ON THIS DRAWING REMAINS WITH SMITHSQUARED CONSULTING LTD.
 - THIS DRAWING IS TO BE READ IN CONJUNCTION WITH THE SPECIFICATION AND ALL OTHER CONTRACT PROJECT DOCUMENTS.
 - THE CONTRACTOR SHALL REFER TO ARCHITECTS OR CEILING PLANNING CONTRACTORS FOR SCHEDULED WORKS FOR SETTING OUT ALL VISIBLE WALL AND CEILING MOUNTED EQUIPMENT.
- LEGEND**
- Denotes Circular Supply Ductwork
 - Denotes Rectangular Supply Ductwork
 - Denotes Rectangular Extract Ductwork
 - Denotes Circular Extract Ductwork
 - Denotes Rectangular Extract Ductwork
 - Denotes Duct Mounted Supply Grille
 - Denotes Ceiling Mounted Supply Grille
 - Denotes Ceiling Mounted Extract Grille
 - Denotes Wall Mounted Transfer Grille
 - Denotes Door Transfer Grille
 - Denotes Fire Damper
 - Denotes Attenuator
 - Denotes AC Cassette Unit
 - Denotes Chassis Ceiling AC Unit
 - Denotes Chassis Ceiling AC Unit
 - Denotes Chassis Ceiling AC Unit
 - Denotes AC Branch Controller Unit
 - Denotes Heat Emitter
 - Denotes Ceiling Heater Panel

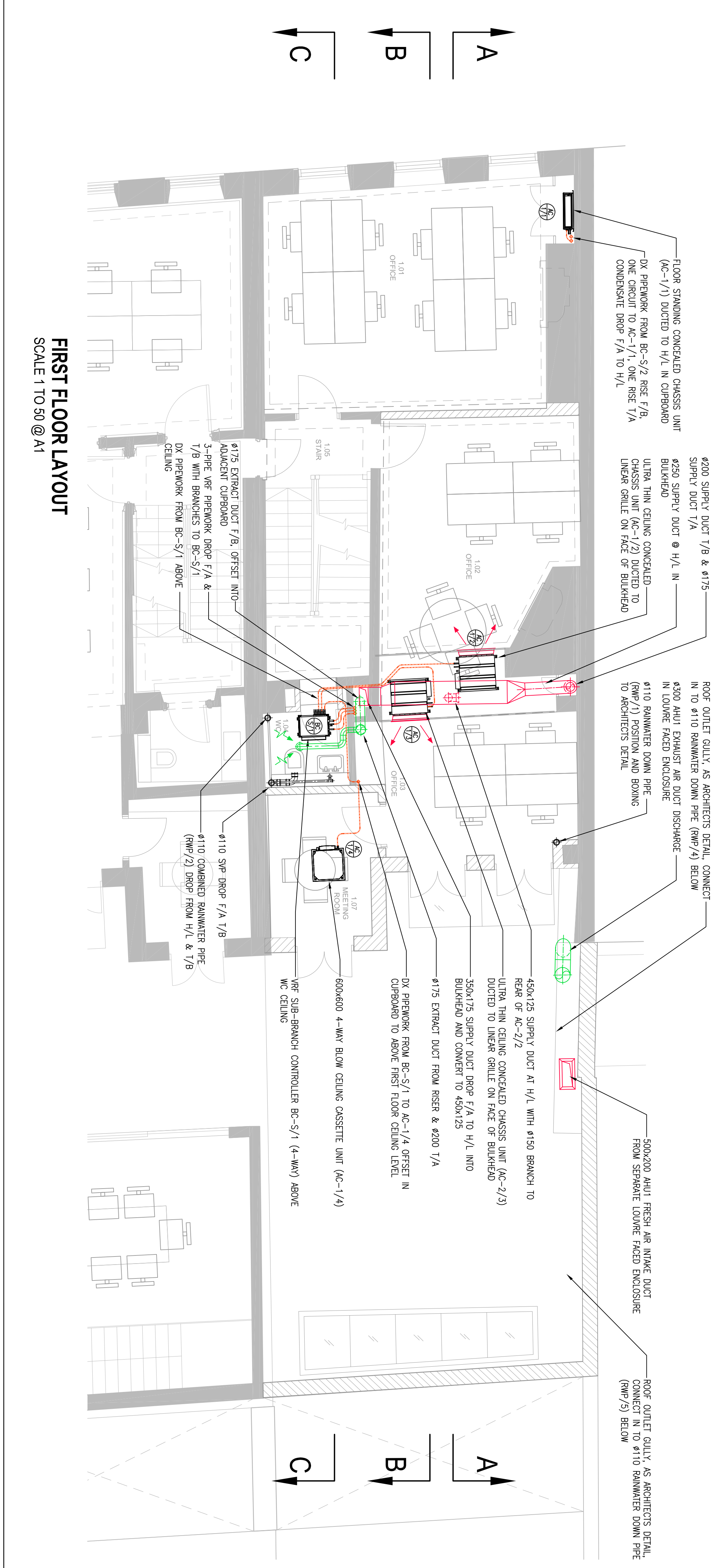

NOTES

ALL DUCTS PASSING THROUGH FIRE RATED ELEMENTS SHALL BE PROVIDED WITH SUMMER RATED FIRE DAMPERS AS SPECIFIED IN THE SPECIFICATION.

ANY DUCT SIZES & HEIGHTS PROVIDED ARE INDICATIVE FOR RESPONSIBILITY FOR ALL DUCT SIZING, PIPE SIZING AND EQUIPMENT SELECTIONS.

REVISIONS

No.	REVISION	CHK	DATE
T1	TENDER ISSUE	RLS	DEC 18
P1	PRELIMINARY UPDATED	RLS	DEC 18
P2	PRELIMINARY UPDATED	RLS	NOV 19
P3	PRELIMINARY UPDATED	RLS	NOV 19
P4	PRELIMINARY UPDATED	RLS	OCT 19
P5	PRELIMINARY UPDATED	RLS	OCT 19
P6	PRELIMINARY UPDATED	RLS	SEP 19
P7	PRELIMINARY	RLS	AUG 19

THIS DRAWING IS BASED ON THE FOLLOWING INFORMATION:-
 PROJECT: 15 GREAT JAMIES STREET LONDON WC1N 3DP
 CLIENT: LATIS GROUP LTD
 CONTRACTOR: SMITHSQUARED CONSULTING LTD
 38 Winton Park, Thames Ditton, Surrey, KT7 0HL
 tel: 028-4398 2017
 e-mail: ps@smithsquared.co.uk

PROJECT: 15 GREAT JAMIES STREET LONDON WC1N 3DP
TITLE: INDICATIVE MECHANICAL SERVICES PROPOSED FIRST FLOOR AND SECOND FLOOR LAYOUTS
DATE: AUGUST 2019
SCALE: 1 to 50 @ A1
DRAWN: BS
CHECKED: MS
CAD REF:
DRAWING STATUS: PRELIMINARY
DRAWING No.: 3399-M02
REVISION: T1