

**GROUND FLOOR LAYOUT**  
SCALE 1 TO 50 @ A1

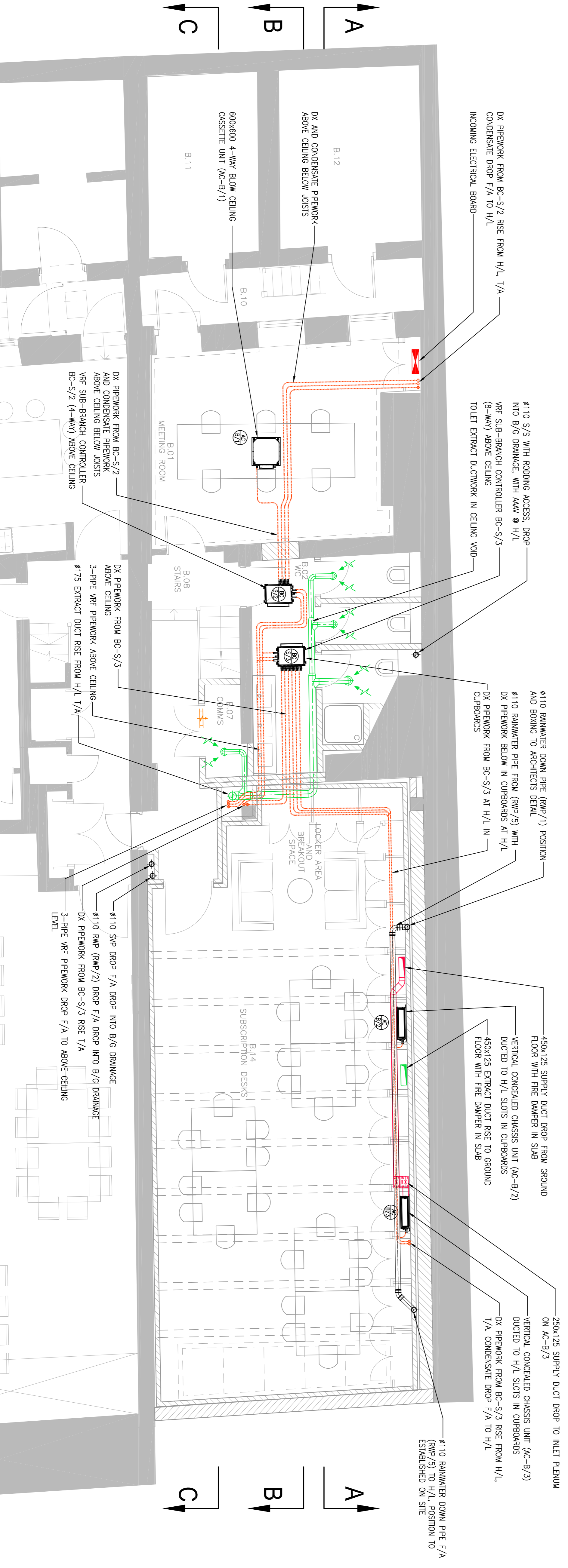

**BASEMENT LAYOUT**  
SCALE 1 TO 50 @ A1

**NOTES**

- DO NOT SCALE FROM THIS DRAWING
- THE CONTRACTOR MUST VERIFY ALL DIMENSIONS, TOLERANCES AND REFERENCES BEFORE PROCEEDING WITH WORKS.
- ANY DISCREPANCY FOUND BETWEEN THIS DRAWING AND ANY OTHER DOCUMENTS MUST BE REPORTED IMMEDIATELY TO THE CONTRACT ADMINISTRATOR.
- REMOVE THIS DRAWING FROM CURRENCY WHEN REVISED DRAWINGS IS ISSUED.
- COPYRIGHT OF DESIGNS SHOWN ON THIS DRAWING REMAINS WITH SMITHSQUARED CONSULTING LTD.
- THIS DRAWING IS TO BE READ IN CONJUNCTION WITH THE SPECIFICATION AND ALL OTHER CONTRACT PROJECT DOCUMENTS.
- THE CONTRACTOR SHALL REFER TO ARCHITECTS OR ENGINEERING DRAWINGS INCLUDING RELEVANT DRAWINGS FOR SETTING OUT ALL VISIBLE WALL AND CEILING MOUNTED EQUIPMENT.

**LEGEND**

- DENOTES CIRCULAR SUPPLY DUCTWORK
- DENOTES RECTANGULAR SUPPLY DUCTWORK
- DENOTES CIRCULAR EXTRACT DUCTWORK
- DENOTES RECTANGULAR EXTRACT DUCTWORK
- DENOTES DUCT MOUNTED SUPPLY GRILLE
- DENOTES CEILING MOUNTED SUPPLY GRILLE
- DENOTES CEILING MOUNTED EXTRACT GRILLE
- DENOTES WALL MOUNTED TRANSFER GRILLE
- DENOTES DOOR TRANSFER GRILLE
- DENOTES FIRE DAMPER
- DENOTES ATTENUATOR
- DENOTES AC CASSETTE UNIT
- DENOTES CHASSIS CEILING AC UNIT
- DENOTES CHASSIS CEILING AC UNIT
- DENOTES CHASSIS CEILING AC UNIT
- DENOTES AC BRANCH CONTROLLER UNIT
- DENOTES HEAT EMITTER
- DENOTES CEILING HEATER PANEL

**NOTE**  
ALL DUCTS PASSING THROUGH FIRE RATED ELEMENTS SHALL BE PROVIDED WITH SUITABLE RATED FIRE DAMPERS AS SPECIFICATION  
ANY DUCT SIZES & HEIGHTS PROVIDED ARE INDICATIVE FOR RESPONSIBILITY FOR ALL DUCT SIZING, PIPE SIZING AND EQUIPMENT SELECTIONS.

No.	REVISION	CHK	DATE
P1	PRELIMINARY	RLS	AUG 19
P2	PRELIMINARY UPDATED	RLS	SEP 19
P3	PRELIMINARY UPDATED	RLS	OCT 19
P4	PRELIMINARY UPDATED	RLS	NOV 19
P5	PRELIMINARY UPDATED	RLS	DEC 19
T1	TENDER ISSUE	RLS	DEC 19

THIS DRAWING IS BASED ON THE FOLLOWING INFORMATION:-  
ARCHITECTS DRAWINGS  
STRUCTURAL DRAWINGS N.

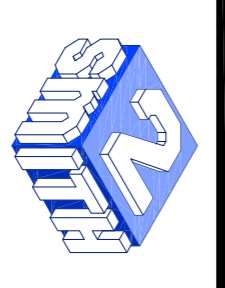

SMITHSQUARED CONSULTING LTD  
38 Windsor Park  
Thames Valley  
Surry, KT7 0HL  
tel: 020-8388 2017  
email: ps@smithsquared.co.uk

**CLIENT**  
LATIS GROUP LTD

**PROJECT**  
15 GREAT JAMIES STREET  
LONDON  
WC1N 3DP

**TITLE**  
INDICATIVE MECHANICAL SERVICES  
PROPOSED BASEMENT AND  
GROUND FLOOR LAYOUTS

**DATE** AUGUST 2019  
**SCALE** 1 to 50 @ A1  
**DRAWN** BS  
**CHECKED** MS

**DRAWING STATUS** PRELIMINARY  
**DRAWING No.** 3399-M01  
**REVISION** T1