

- Materials Key:
1. Yellow-pink Multi stock brick - Flemish bond
 2. Flat soldier brick arches
 3. Sash windows, timber painted
 4. Casement window, timber painted
 5. Roof tiles
 6. Brick party wall chimney stack
 7. Coping stone

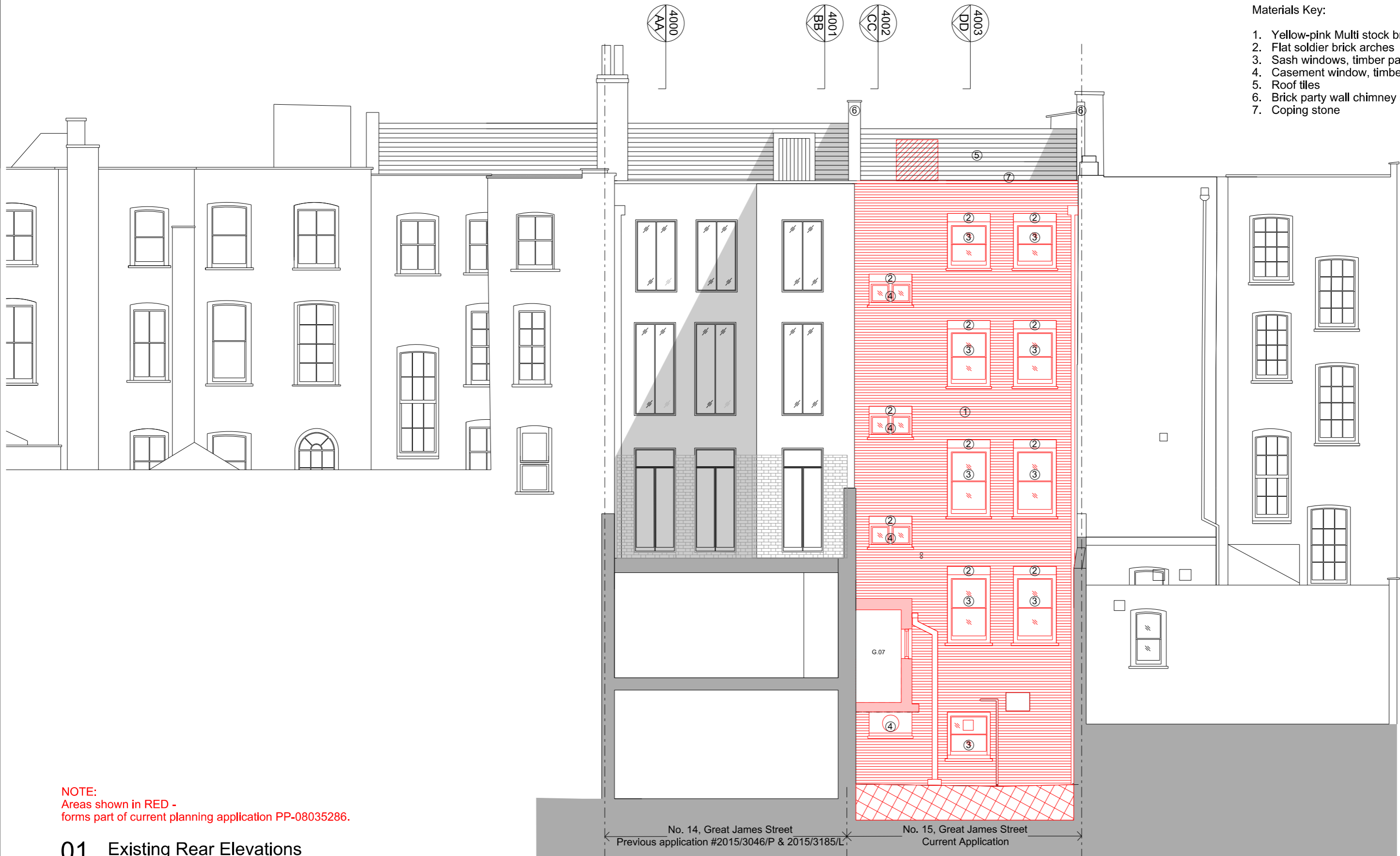

NOTE:
Areas shown in RED - forms part of current planning application PP-08035286.

01 Existing Rear Elevations
1:100 @ A3

No. 14, Great James Street
Previous application #2015/3046/P & 2015/3185/L

No. 15, Great James Street
Current Application

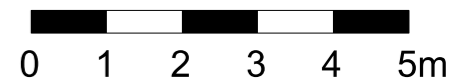

Do not scale.
Use figured dimensions only.
All dimensions to be checked on site.

All drawings to be read in conjunction with other consultants' information: any discrepancies to be reported before work commences.

Rev	Date	Description	Drawn	Checked
E	19/12/2019	For Planning Approval	TMA	BHE
D	29/10/2019	For Planning Approval	TMA	BHE
C	24/10/2019	Co-ordinated with building survey & for client approval	TMA	SKE
B	26/07/2019	For Planning Approval	TMA	SKE
A	03/07/2019	For Client Approval	TMA	SKE

- General notes
- To be demolished
 - Excavation area
 - Existing elements/part wall to be removed shown in RED
 - In Abeyance
 - Revision

Owen Architects

46 Britton Street London EC1M 5UJ United Kingdom
t +44 (0)20 7608 2889
e office@owenarchitects.co.uk
w owenarchitects.co.uk



Status
For Planning Approval

Date
03/07/2019

Scale
1:100 @ A3
1: 50 @ A1

Project title
14 & 15 Great James Street
London WC1N 3DP

Drawing title
Existing Rear Elevations

Drawing No
3001

Project No
406

Rev
E