

TO BE DEMOLISHED  
UNDER SEPARATE  
PLANNING APPLICATION

SECOND FLOOR PLAN

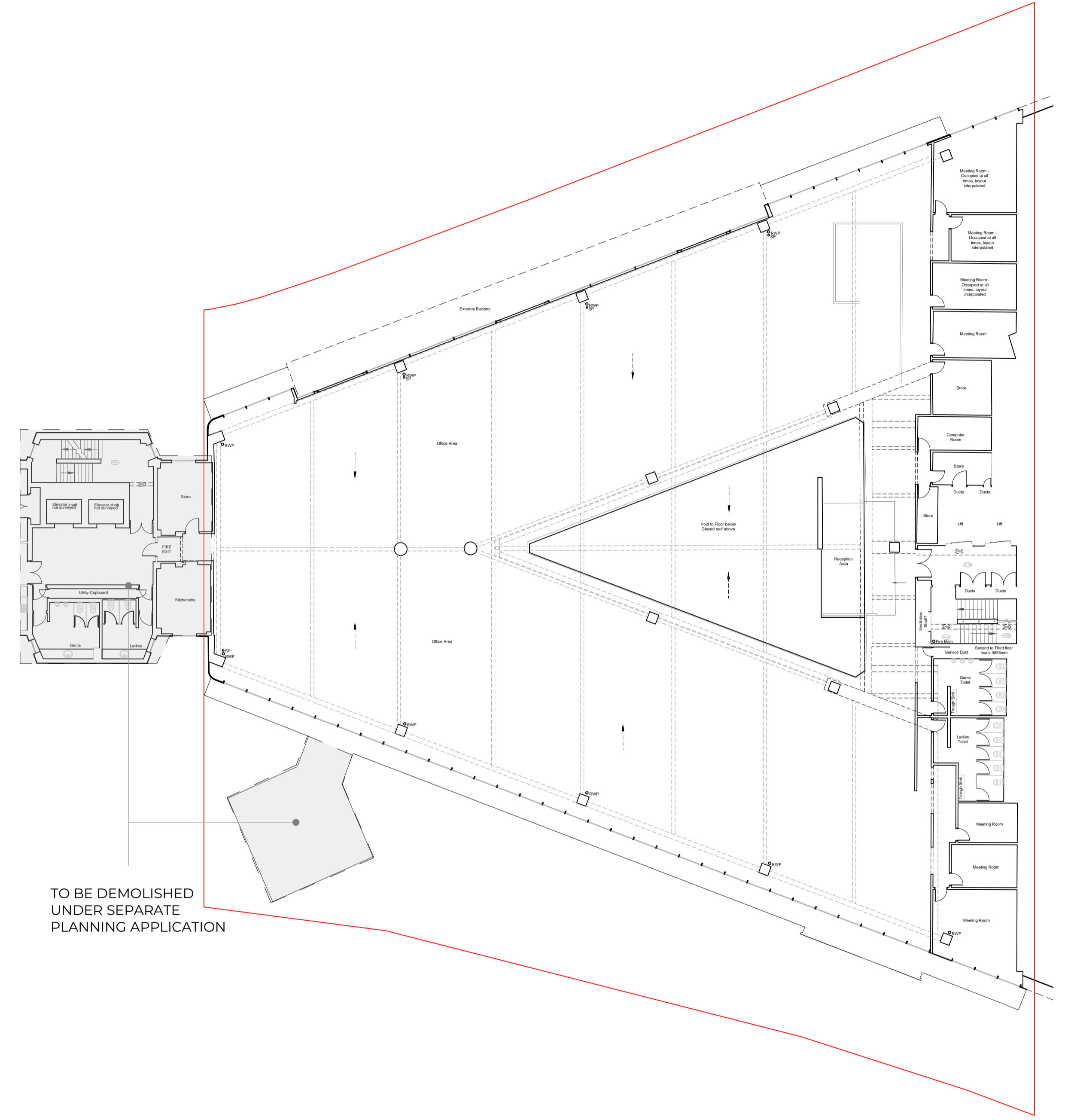

TO BE DEMOLISHED  
UNDER SEPARATE  
PLANNING APPLICATION

THIRD FLOOR PLAN

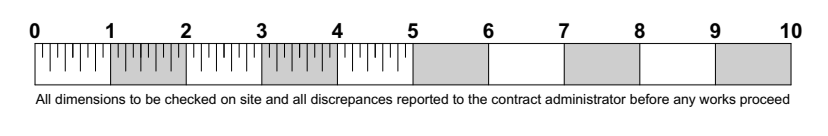

Rev	Date	Description	Drawing Name
		<b>6A St Pancras Way</b> London	<b>Existing Plans</b>
14 Little Portland Street, London, W1W 8BN T: 020 7637 0601 W: www.reefestates.co.uk		<b>PLANNING SUBMISSION</b>	<b>1:200 @A1</b>
		<b>19.12.19</b>	<b>04</b>
		Date first Issued	Layout ID Revision

© Copyright to Urban Reef Limited and/or all Reef Estates Limited Companies