

Project No.	206/004
Client	Kingsway London
Date	Nov 2019
Scale	50@A3
Project	Hand House 233 Shaftesbury Ave London WC2H 8EE
Drawing Title	PROPOSED Aluminium Details
Drawing No.	206_A100_004 Rev. -

Copyright Studio Ag Ltd  
No implied license exists. This drawing should not be used to calculate areas for the purposes of valuation.  
All dimensions to be checked on site by the contractor and such dimensions to be their responsibility.  
All measurements have been taken as a designers survey only. Do not scale off drawings for construction purposes.  
All setting out and measurements are subject to the constraints of permitted development or planning permission.  
All work must comply with relevant British Standards and Building Regulations requirements. Drawing errors and omissions to be reported to the architect.

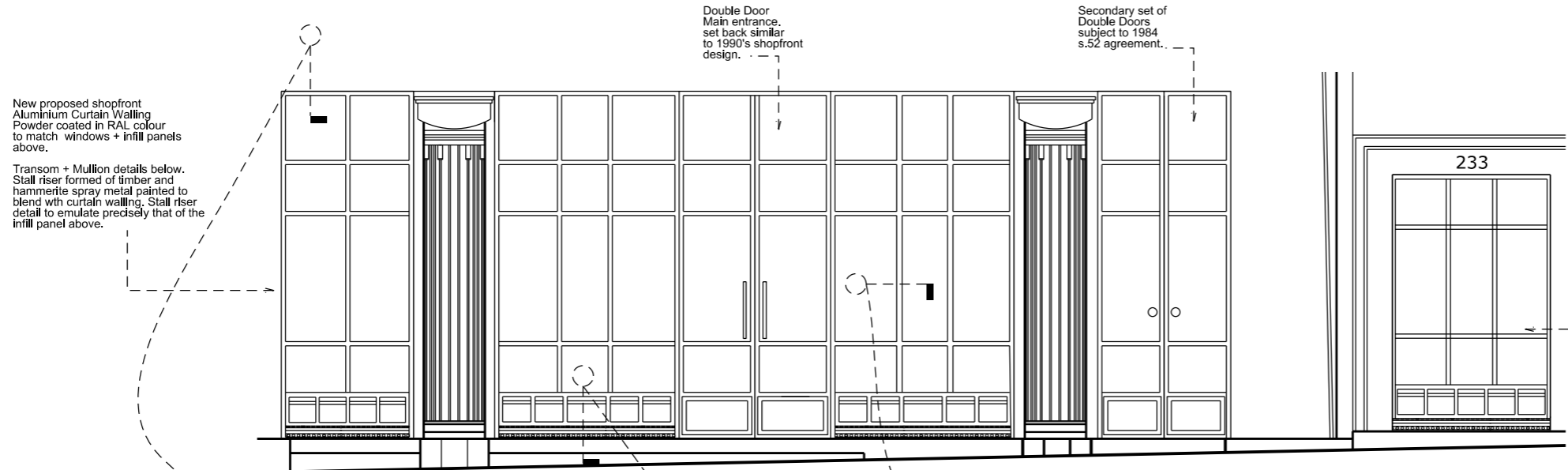

Proposed Front Elevation

New proposed shopfront Aluminium Curtain Walling Powder coated in RAL colour to match windows + infill panels above.  
Transom + Mullion details below. Stall riser formed of timber and hammerite spray metal painted to blend with curtain walling. Stall riser detail to emulate precisely that of the infill panel above.

Head Detail

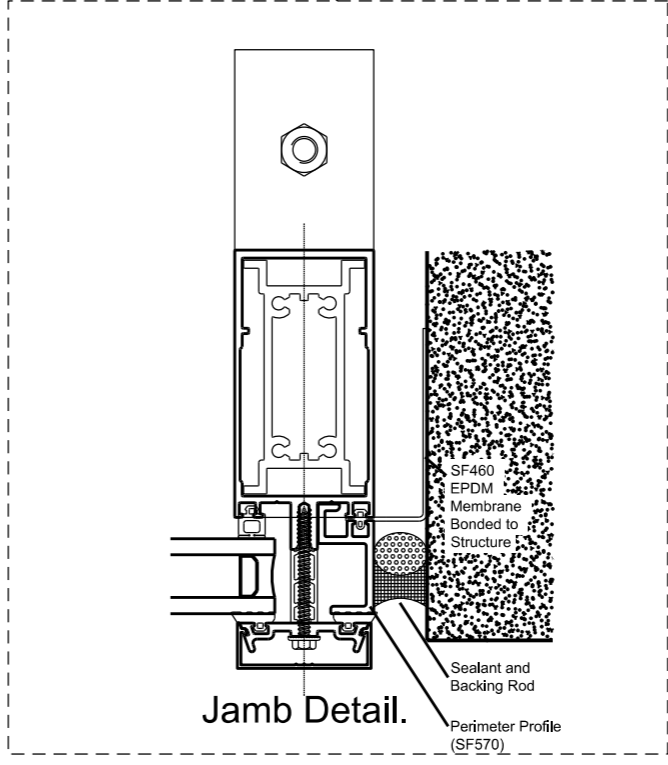
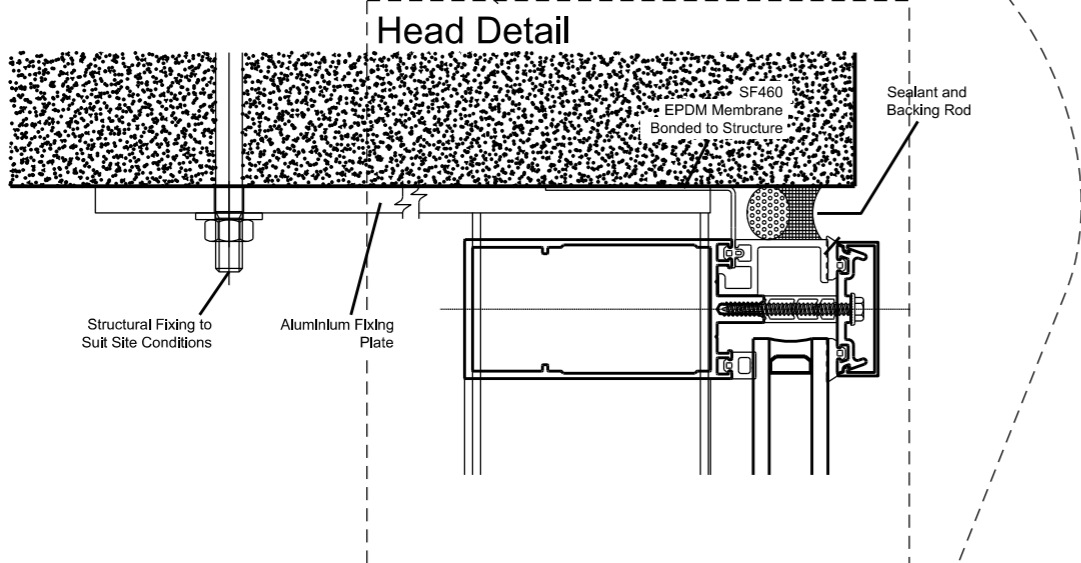

Proposed jamb detail  
1:2

Sill Detail

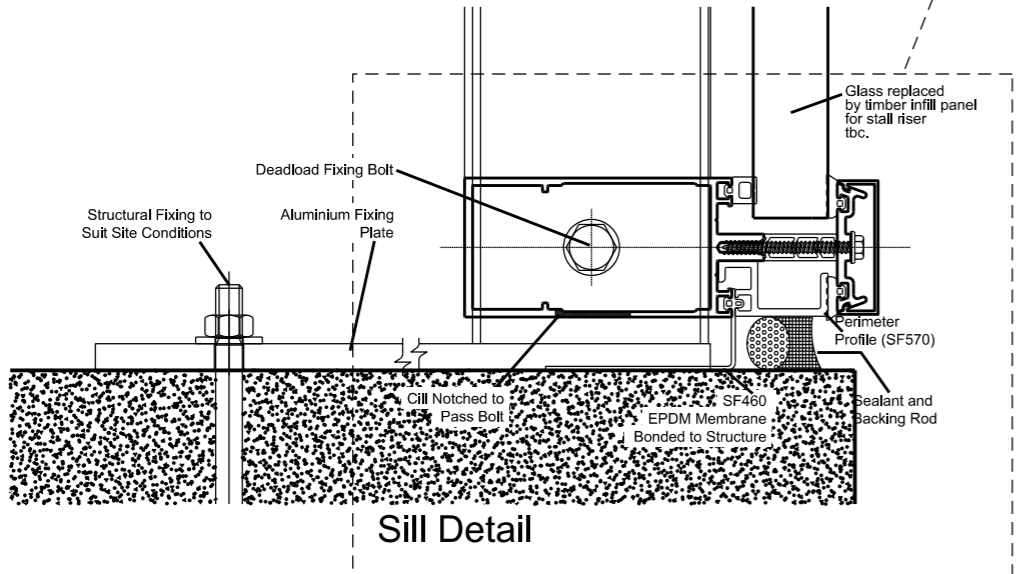

Proposed Head + Cill  
1:2

Planning + Listed Building ISSUE