

COPYRIGHT ©

DETAILS OF THIS DRAWING ARE THE COPYRIGHT OF ASPIRE ARCHITECTURAL SERVICES LTD AND MUST NOT BE REPRODUCED OR COPIED WITHOUT PRIOR WRITTEN CONSENT.

ANY ERRORS OR OMISSIONS ARE TO BE REPORTED TO THE ARCHITECT IMMEDIATELY ALL PROPOSED ROAD AND JUNCTION ALTERATIONS SUBJECT TO HIGHWAYS ENGINEERS DETAILED DESIGN.

REMOVAL OF ANY EXISTING TREE AND LANDSCAPED AREAS SUBJECT NEGOTIATIONS WITH LOCAL AUTHORITY PLANNING DEPT. AND OTHER STATUTORY CONTROLS

ALL DRAWINGS TO BE READ IN CONJUNCTION WITH STRUCTURAL ENGINEERS DRAWINGS AND ALL RELATED ARCHITECTS AND CONSULTANT DRAWINGS AND OTHER RELEVANT INFORMATION

ANY CHANGES TO THE DRAWN DESIGN DURING CONSTRUCTION WORK SHOULD BE RECORDED AND REPORTED TO THE ARCHITECT IMMEDIATELY

ASPIRE ARCHITECTURAL SERVICES LTD WILL NOT TAKE RESPONSIBILITY FOR ANY VARIATION MADE BY A DESIGN AND BUILD AND CONTRACTOR TO THE DESIGN AND CONSTRUCTION DETAIL CONTAINED WITHIN THIS DRAWING



Existing Front Elevation  
SCALE 1:100@A1



Existing Side Elevation  
SCALE 1:100@A1



Existing Rear Elevation  
SCALE 1:100@A1

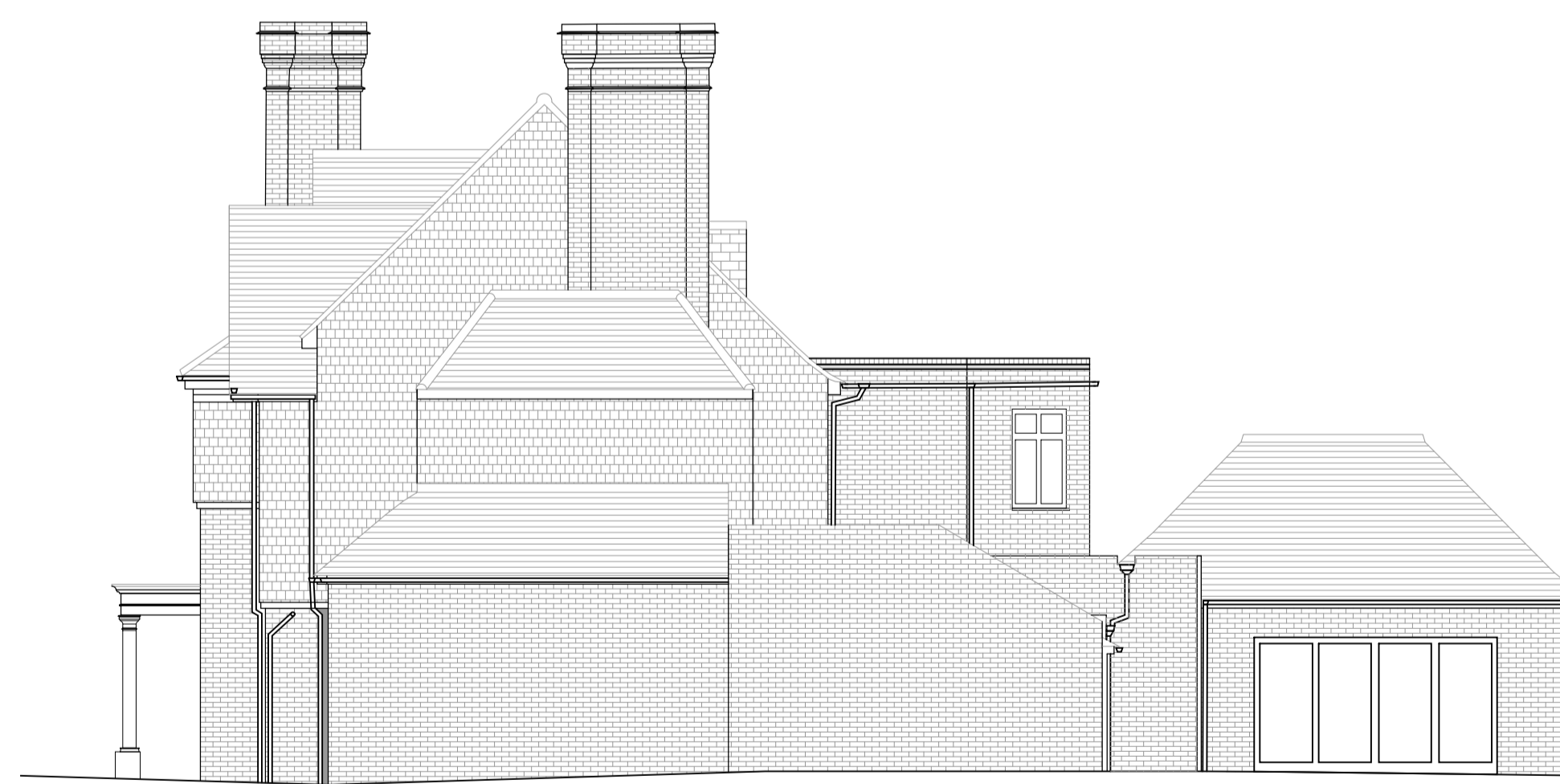

Existing Side Elevation  
SCALE 1:100@A1

SCALE BAR 1:100@A1

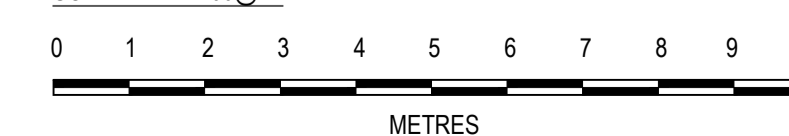

REVISION	DATE	VARIATION



WWW.ASPIRE-AS.CO.UK  
UNIT 3, FOXHILLS FARM BUSINESS CENTRE  
LONGCROSS ROAD  
CHERTSEY  
KT16 0DN  
TEL: 01932 988520

Project  
28 HARLEY ROAD, PRIMROSE HILL, LONDON NW3 3BX

Title  
EXISTING ELEVATIONS

Drawn By DH	Checked ASPIRE	Date DEC 19
----------------	-------------------	----------------

Drawing Number 1163-705	Revision -	Scale 1:100@A1
----------------------------	---------------	-------------------

Client  
-