

GENERAL NOTES

This drawing is the property of zebra Projects Ltd and is not to be copied, reproduced, retained or disclosed to any unauthorized person, either wholly, electronically or in part without the written consent of zebra Projects Ltd.

ILLUSTRATED BRIEF

Any drawing prefixed with 'illustrated brief' in the drawing title block must not in any way be used on site as a construction drawing or used for final detailed costing.

MAINTENANCE NOTES

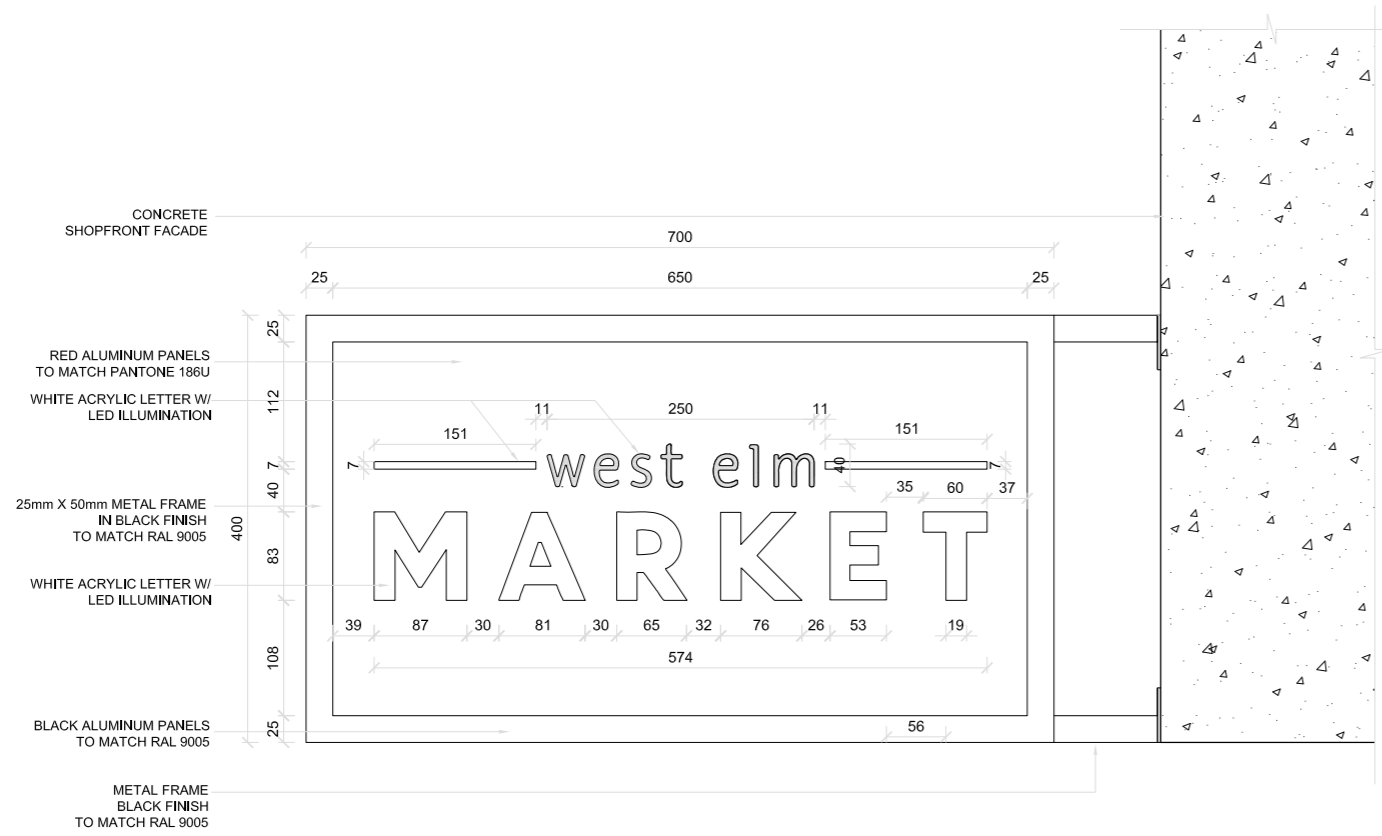

1 EXISTING PROJECTING SIGNAGE - MARKET
scale 1:5

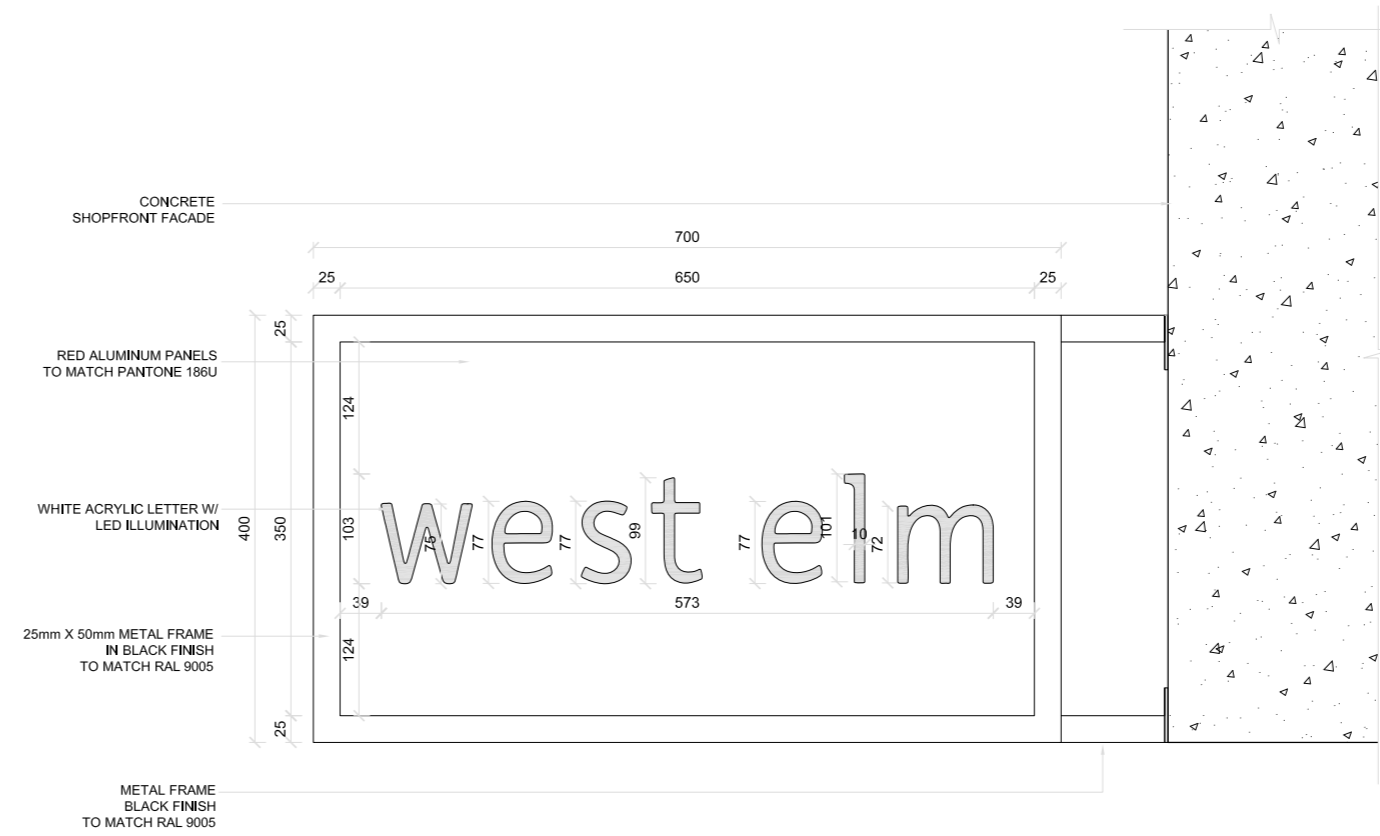

2 PROPOSED PROJECTING WEST ELM SIGNAGE
scale 1:5



3 EXISTING WEST ELM-MARKET SIGNAGE
scale 1:10

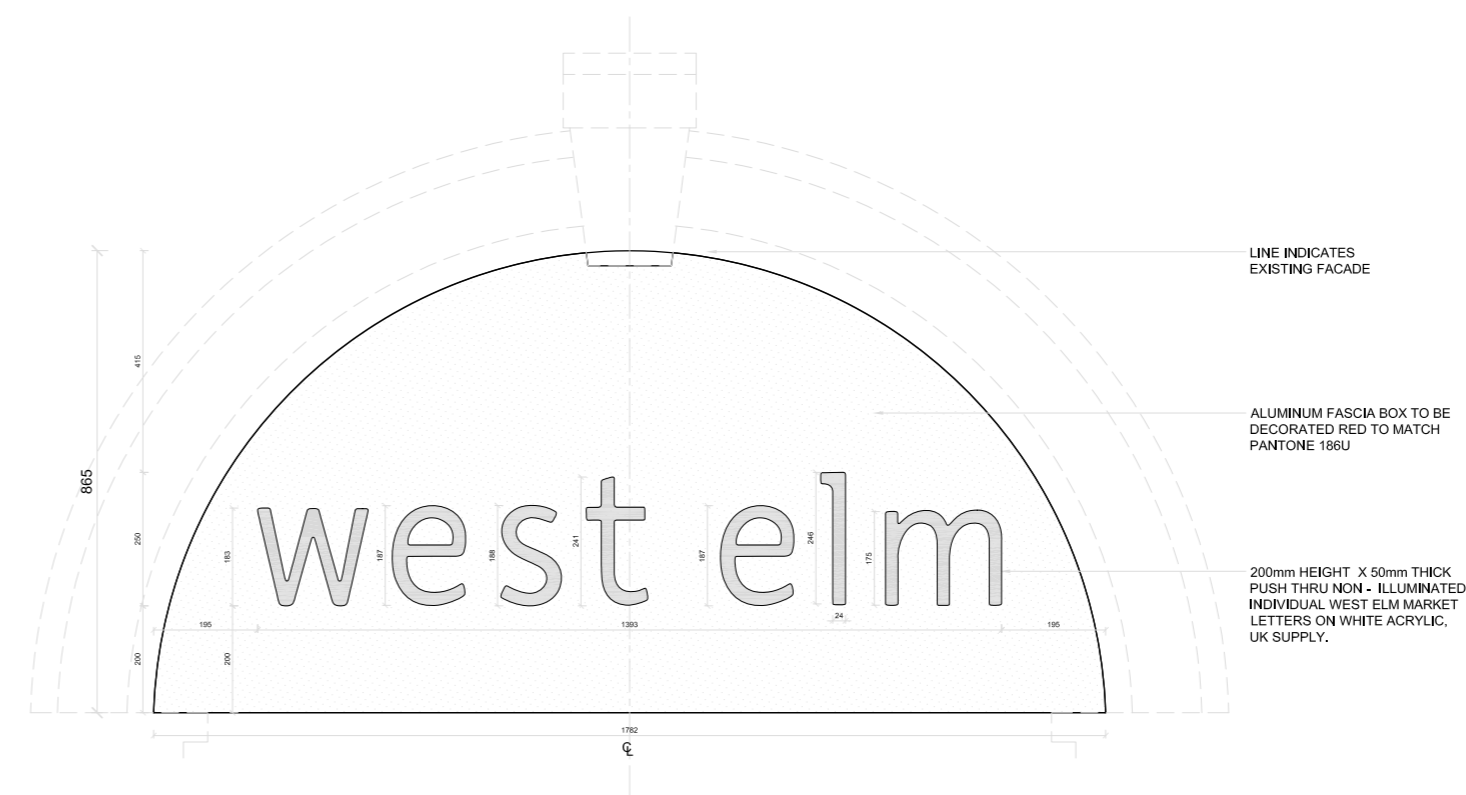

4 PROPOSED WEST ELM SIGNAGE
scale 1:10

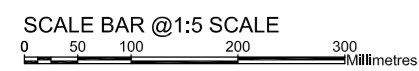
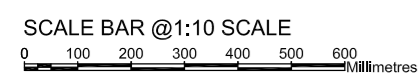
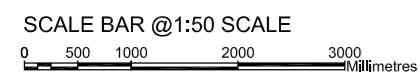

F	NEW PROPOSED SIGN	BR	2019-12-16
E	SIGNAGES AMENDED	BM	2013-09-08
D	REVISED FOLLOWING DESIGN REVIEW	BM	2013-09-05
C	REVISED FOLLOWING DESIGN REVIEW	BR	2013-09-02
B	REVISED FOLLOWING DESIGN REVIEW	IMG	2013-08-08
A	REVISED FOLLOWING DESIGN REVIEW	JEC	2013-05-15
/	FIRST ISSUE	BM	2013-04-30
	REVISION	INIT	DATE

W:\DESIGN\BRANDS\WEST ELM\NEW BUILT\23954 - WEST ELM - Tottenham Court Road, London, UK\Cad drawings\Current
CAD REFERENCE

WILLIAMS - SONONA UK LIMITED

CLIENT

WEST ELM
TOTTENHAM COURT ROAD
LONDON, UK

PROJECT TITLE

SIGNAGE DETAILS

DRAWING TITLE	
1:2, 1:5, & 1:10 @ A1	2013-02-13
SCALE	DATE
23954	BM
PROJECT NO.	DRAWN BY
23954/204	F
DRAWING NO.	REVISION

zebra
PROJECTS FZE

PO BOX 120789
SAJF
SHARJAH
UAE

Tel: +971 6 557 5229
Fax: +971 65 575 889

Zebra Projects FZE Licence No: 02-01-04425