







Location Plan

KEY

-  Site boundary
-  Building
-  Asphalt surfacing
-  Concrete paving slabs
-  Planting
-  Level
-  Fence

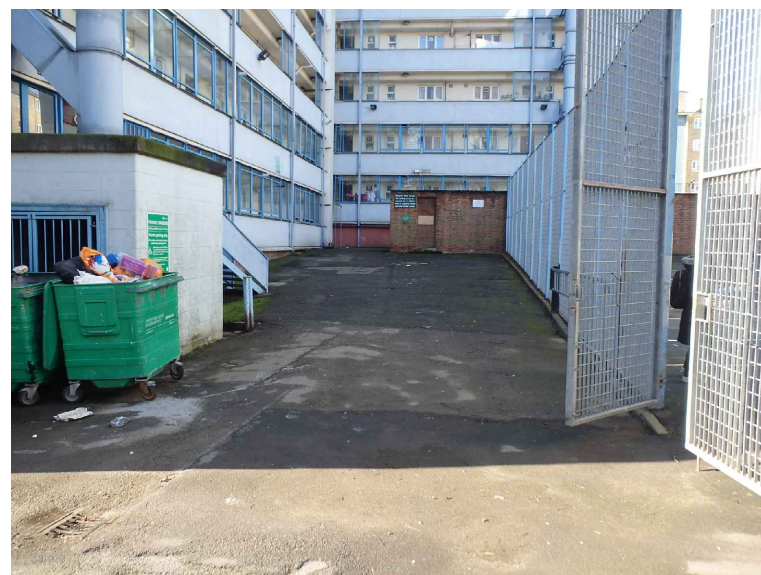

View 1. Between back of Augustus House and the MUGA

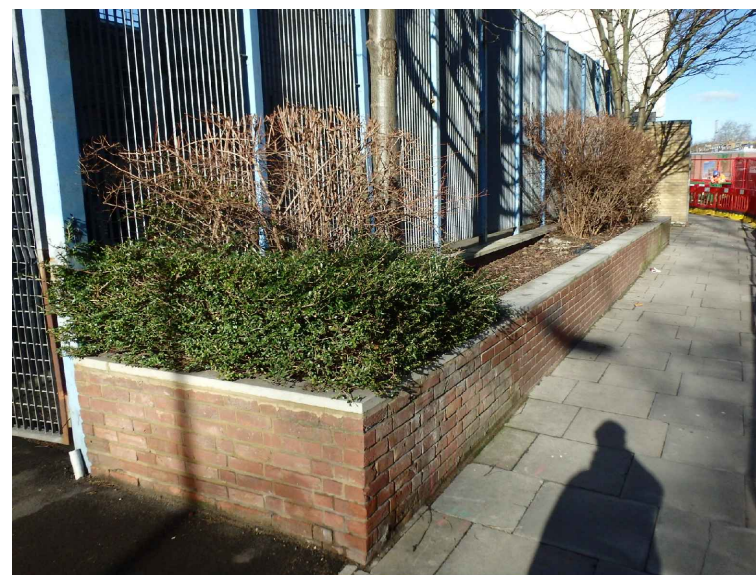

View 2. Raised planter in front of the MUGA



View 3. Existing ball court



View 4. Existing ball court - visible slope



View 5. Walkway behind the MUGA



View 6. Existing low building behind the MUGA

Rev	Description	Drawn	Check	Appr	Date

Groundwork London
 12 Baron Street
 London N1 9LL
 Tel: 020 7239 1280
 Fax: 020 7278 1515
 www.groundwork.org.uk/London



Project: HS2 Improvements

Client: LB Camden

Drawing Title
**EXISTING CONDITIONS
 PHOTOGRAPHS**

Drawn: MF Check: LC Appr: AP Date: 05/12/2019 Scale at A3: nts

Status: **PLANNING**

Drawing No: CA030_P_01AHM_003 Revision: -