

The contractor is responsible to ensure that no products are to be utilized that do not comply with relevant British and/or European Standards and/or Codes of Practice, COSHH Regulations, Construction Regulations, or which are known or suspected at the time of product selection and/or construction to be deleterious to health and safety or to the durability of the work or not in accordance with good building practices.  
The contractor is responsible for checking dimensions, tolerances, levels and references. This drawing is to be read in conjunction with all relevant consultants or specialists drawings. Any discrepancy is to be notified to Baily Garner LLP and rectified before proceeding with the work, on site or shop drawings.  
Where an item is covered by drawings to different scales, the larger scale drawing is to be worked to.  
This drawing and the copyrights and patents therein are the property of Baily Garner LLP and may not be used or reproduced without consent or attribution.

Existing skylights to be retained

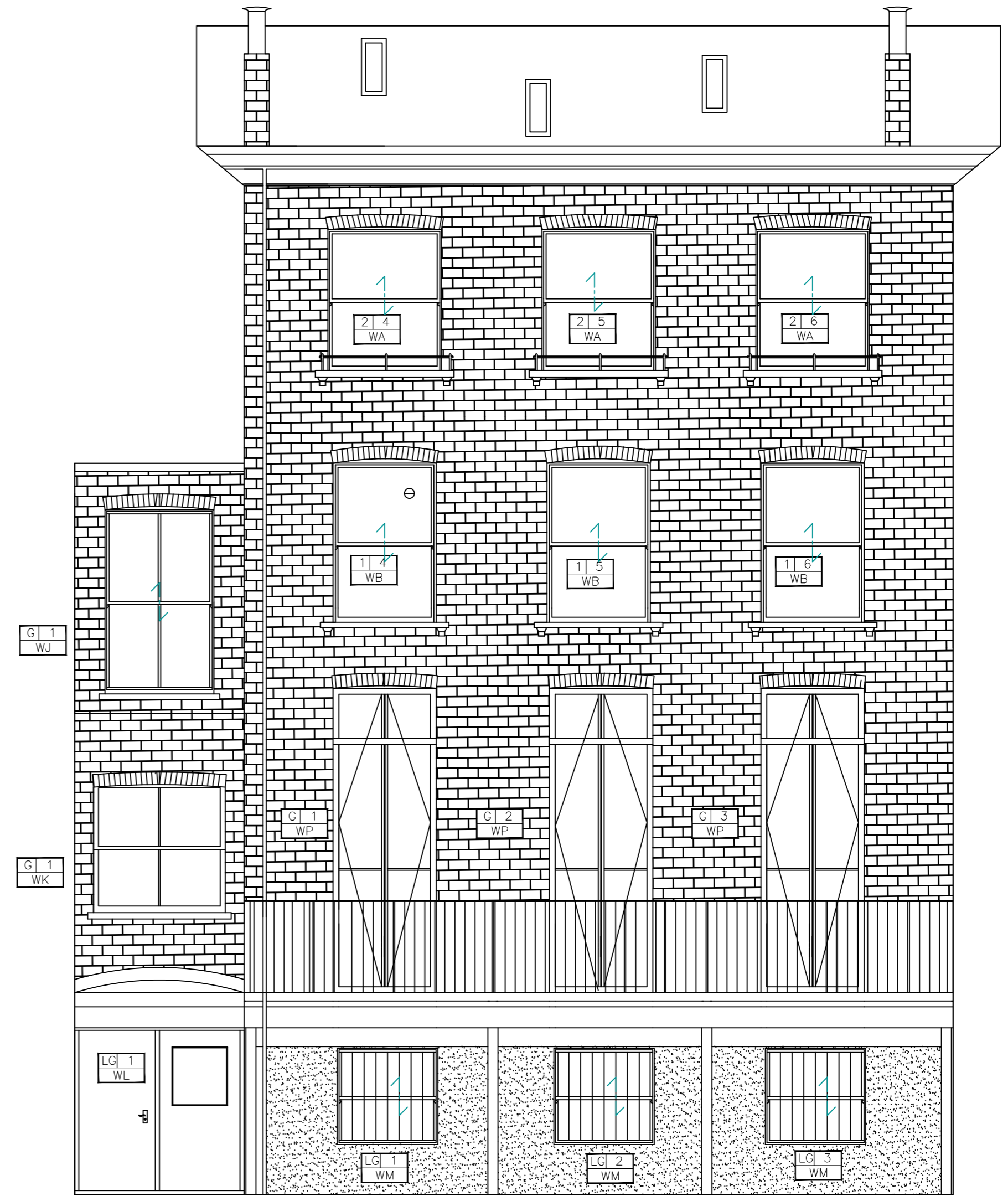

Front Elevation



Rear Elevation

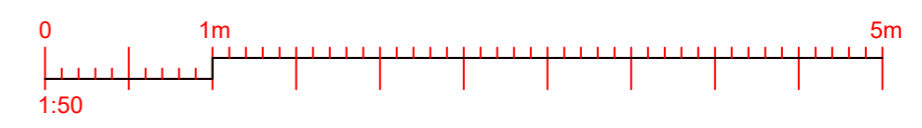

# 178 Haverstock Hill

## Window Replacement

CLIENT: London Borough of Camden	PROJECT: Window Replacement
ADDRESS: 178 Haverstock Hill London NW3 2AL	TITLE: Existing Front and Rear Elevation
SCALE: 1:50	PURPOSE OF ISSUE: Planning Permission
JOB NO: 30913	DATE: 18/10/19
DRAWING NO: 00-00-06	REVISION: 1

