

The contractor is responsible to ensure that no products are to be utilized that do not comply with relevant British and/or European Standards and/or Codes of Practice, CDM Regulations, Construction Regulations, or which are known or suspected at the time of product selection and/or construction to be deleterious to health and safety or to the durability of the work or not in accordance with good building practices.

The contractor is responsible for checking dimensions, tolerances, levels and references. This drawing is to be read in conjunction with all relevant consultants or specialists drawings. Any discrepancy is to be notified to Baily Garner LLP and rectified before proceeding with the works, on site or shop drawings.

Where an item is covered by drawings to different scales, the larger scale drawing is to be worked to.

This drawing and the copyrights and patents therein are the property of Baily Garner LLP and may not be used or reproduced without consent or attribution.

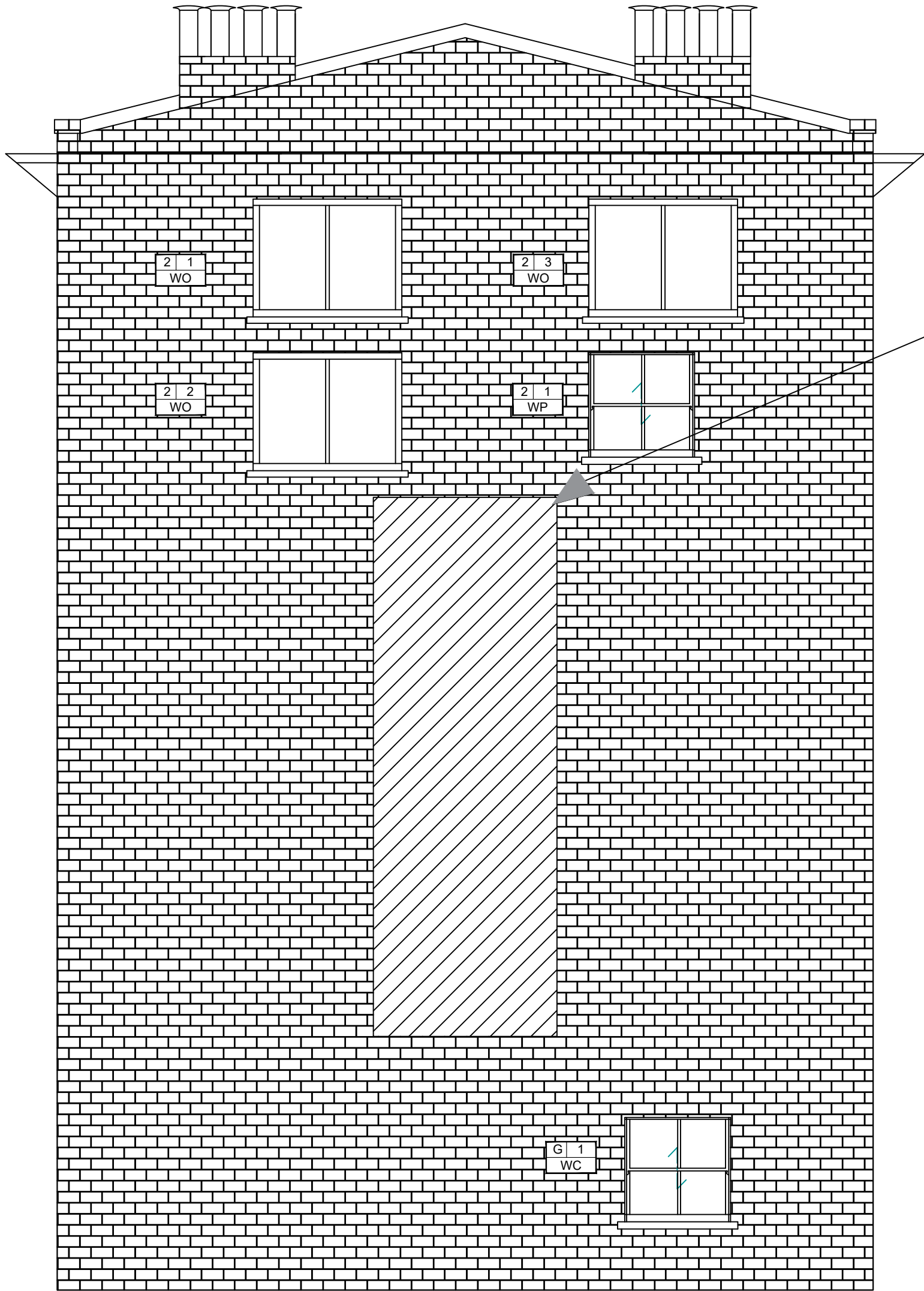

Please note  
this is an  
annex to the  
property

Right flank  
Elevation

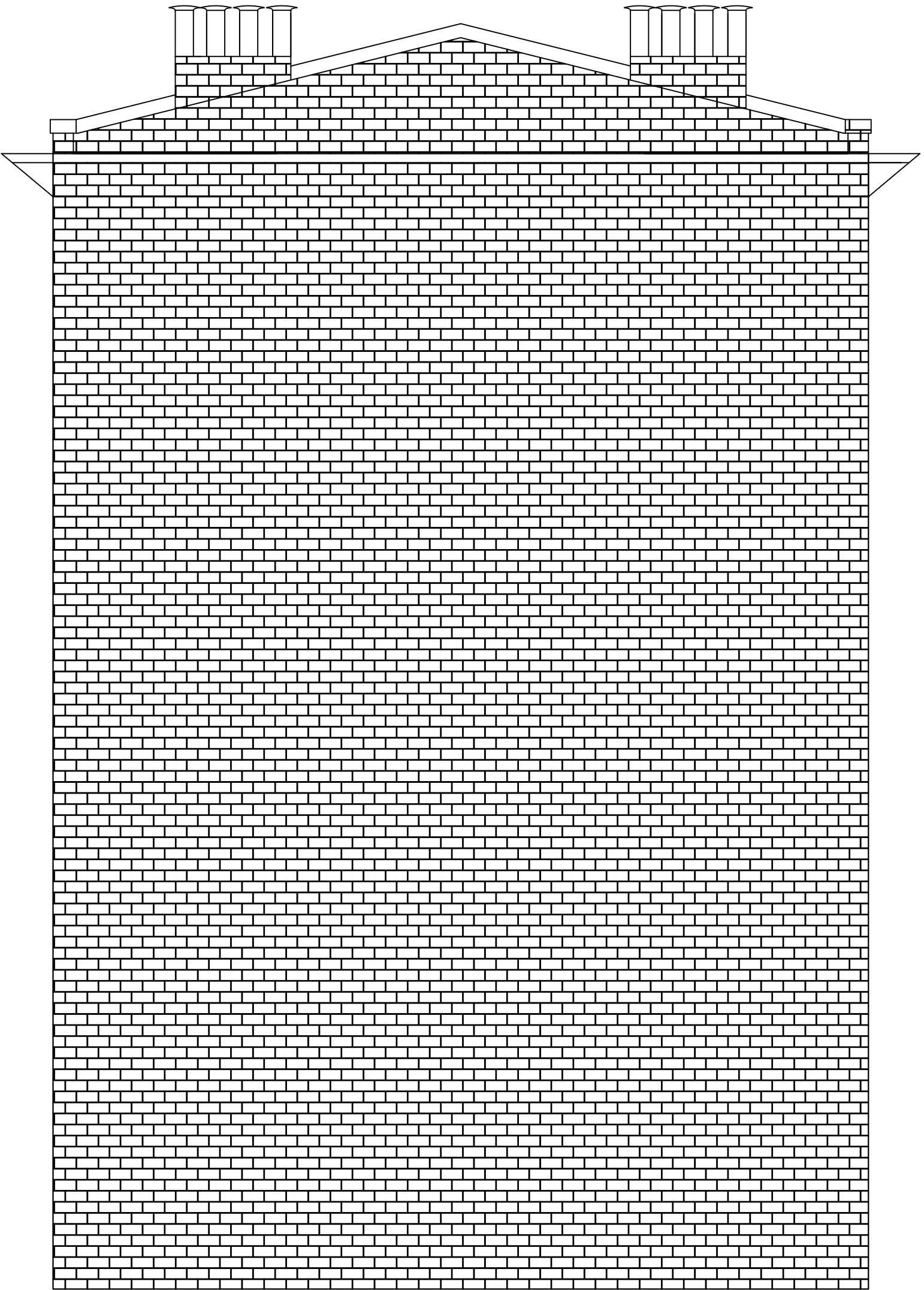

Left flank  
Elevation



# 184 Haverstock Hill

## Window Replacement

CLIENT: London Borough of Camden	PROJECT: Window Replacement
ADDRESS: 184 Haverstock Hill London NW3 2AL	TITLE: Proposed and Rear Elevation
SCALE: 1:50	PURPOSE OF ISSUE: Planning
JOB NO. 30913	DATE 04/11/2019
DRAWING NO. 00-00-04	REVISION /

