

1 Existing First Floor Plan
Scale: 1:100

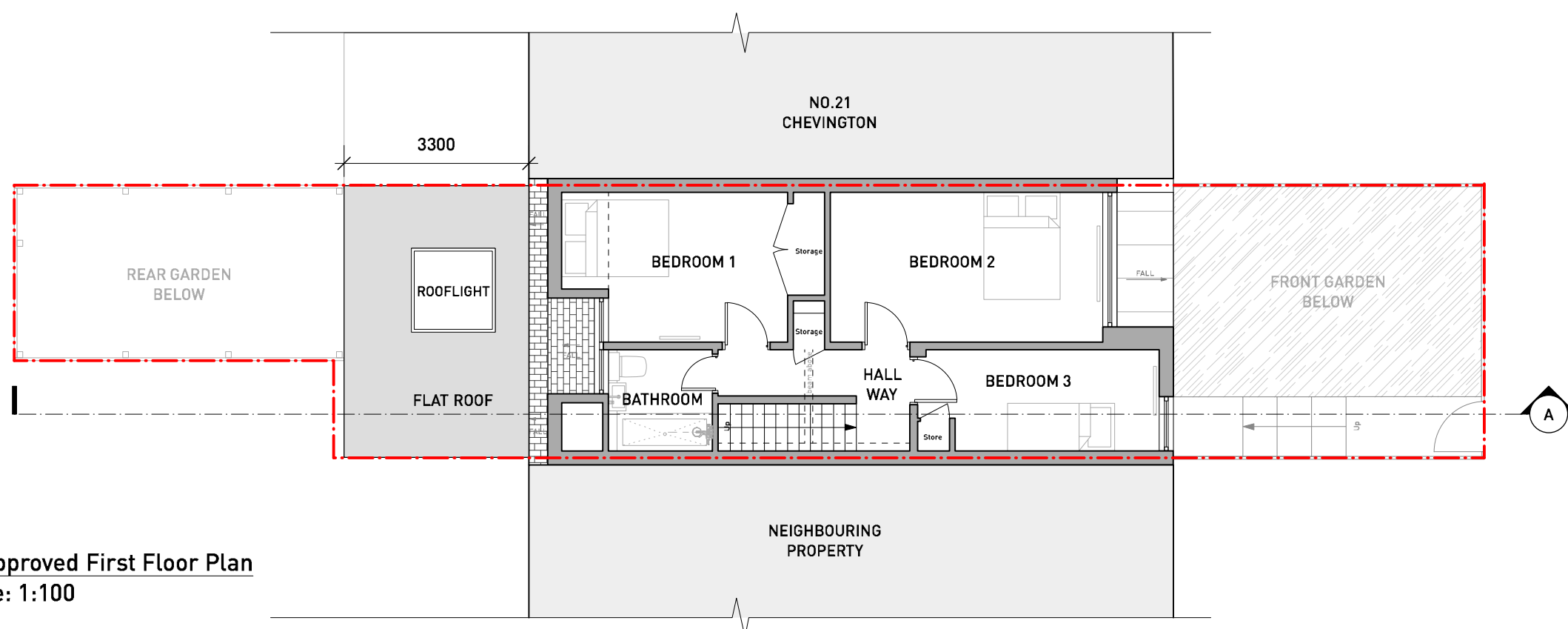

2 As Approved First Floor Plan
Scale: 1:100

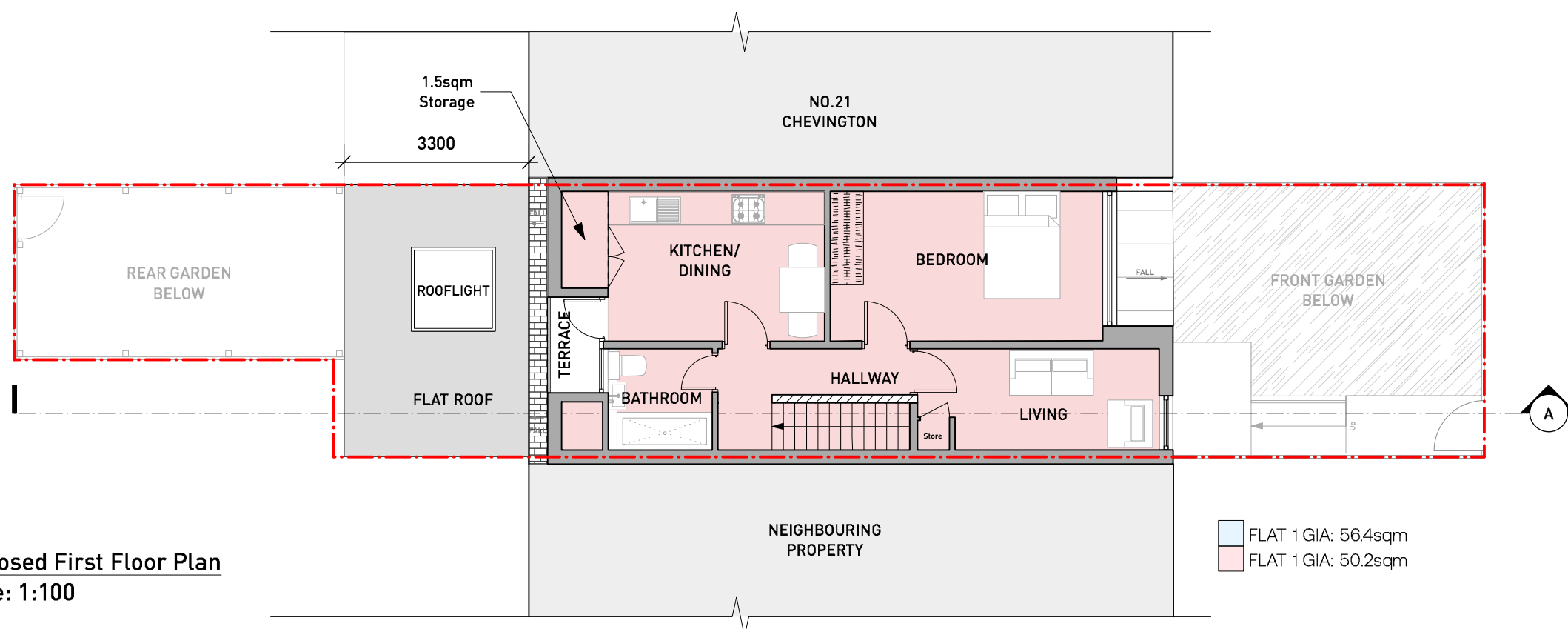

3 Proposed First Floor Plan
Scale: 1:100

FLAT 1 GIA: 56.4sqm
FLAT 1 GIA: 50.2sqm

PLANNING

General Notes

1. do not scale drawings
2. all dimensions are in millimeters unless otherwise stated
3. all dimensions shall be verified on site before proceeding with work
4. this drawing is to be read in conjunction with all related information including structural, mechanical and electrical information
5. this drawing is to be read in conjunction with all JAA drawings
6. any discrepancies to be reported to the Architect immediately
7. all products to be fixed as per manufacturer's recommendations. Not/Architect of any conflicts between manufacturer's recommendations and this drawing
8. report any discrepancies in structural openings between drawings, schedules and manufacturer's recommendations.

Revisions

Rev	Description	Date
A	General Updates	23.10.19

JAA

T: 020 2796 4807
W: www.jaa.co.uk
A: 36-50 Finchley Road
London, E2 9AP

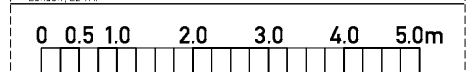

Drawing
EXISTING & PROPOSED
FIRST FLOOR PLANS

Project No. 143	Project Name 22 CHEVINGTON, GARLINGE RD
Scale 1:100 @ A3	Drawing No. 002
Rev / @ /	Rev A

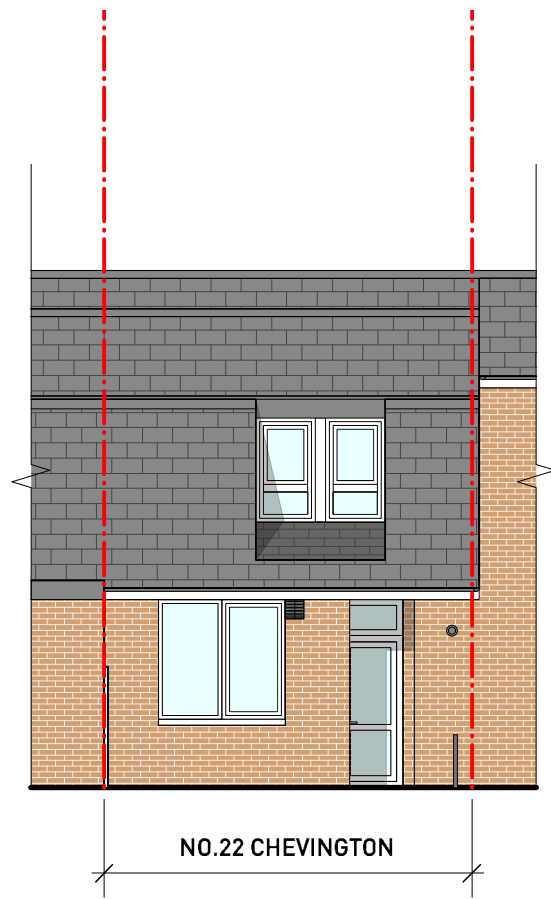

1 **EXISTING REAR ELEVATION**
Scale: 1:100

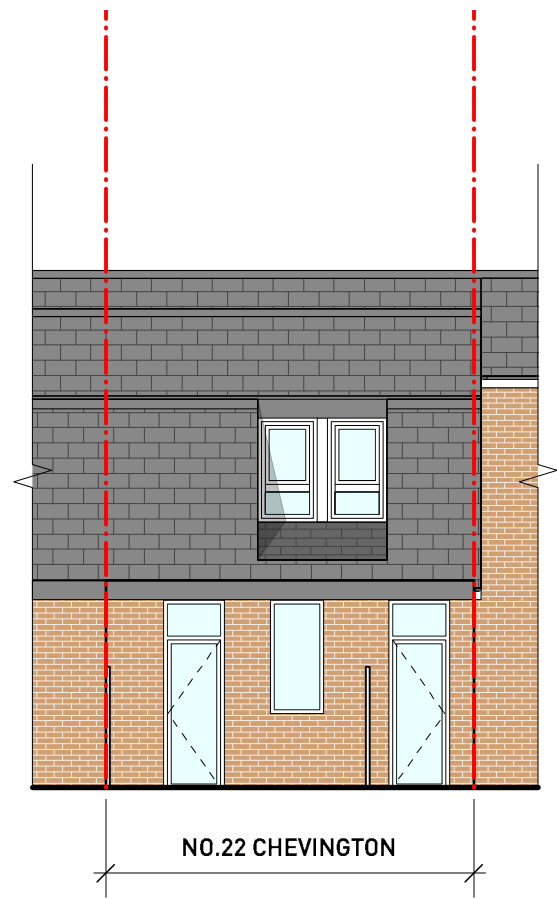

2 **AS APPROVED REAR ELEVATION**
Scale: 1:100

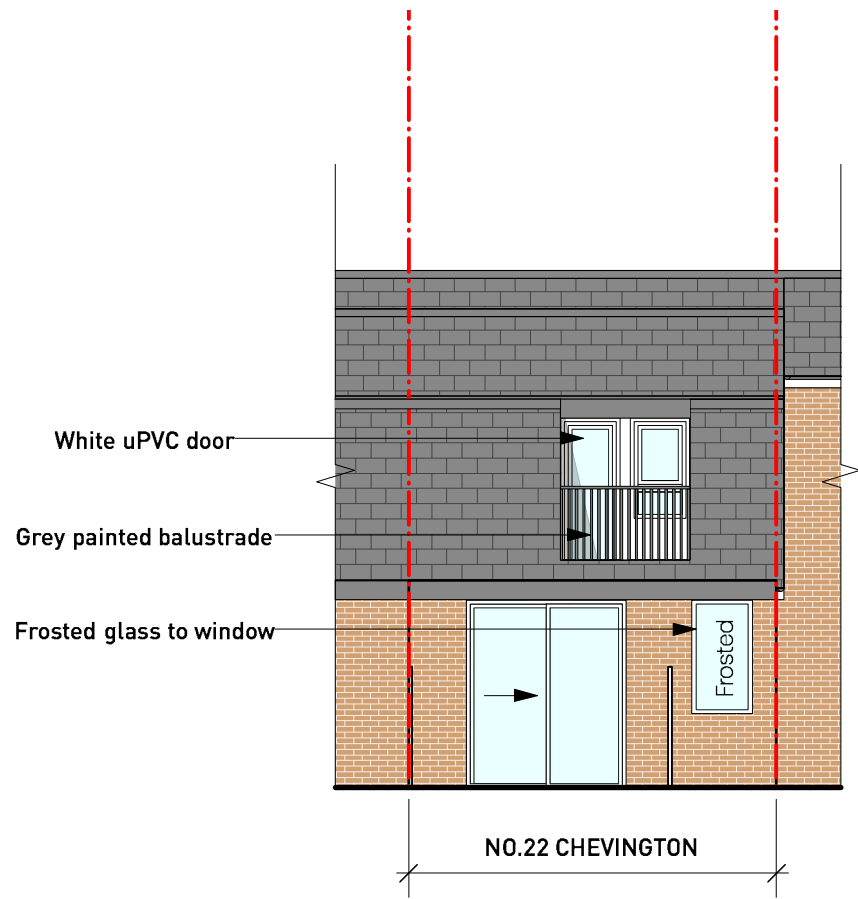

3 **PROPOSED REAR ELEVATION**
Scale: 1:100

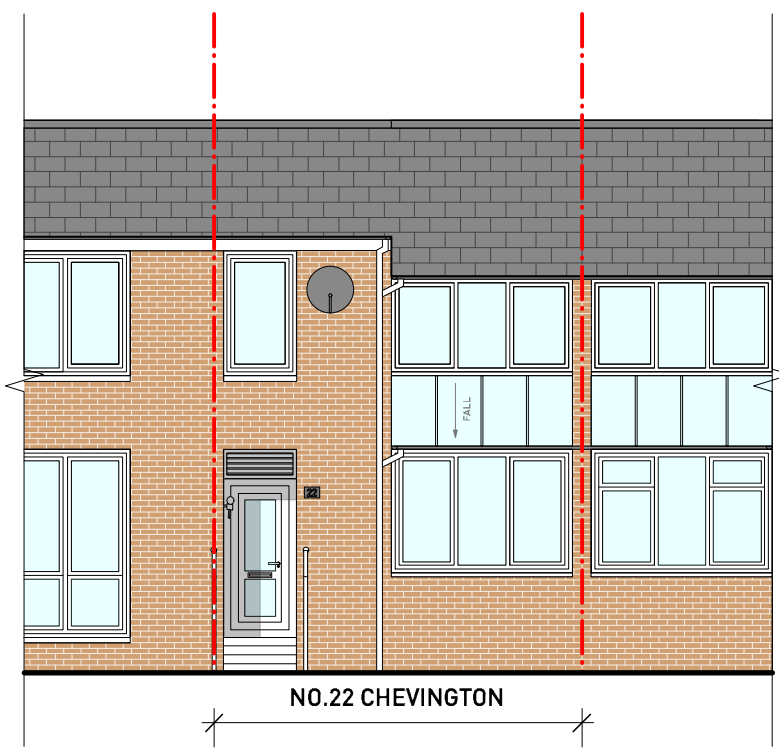

4 **EXISTING FRONT ELEVATION**
Scale: 1:100

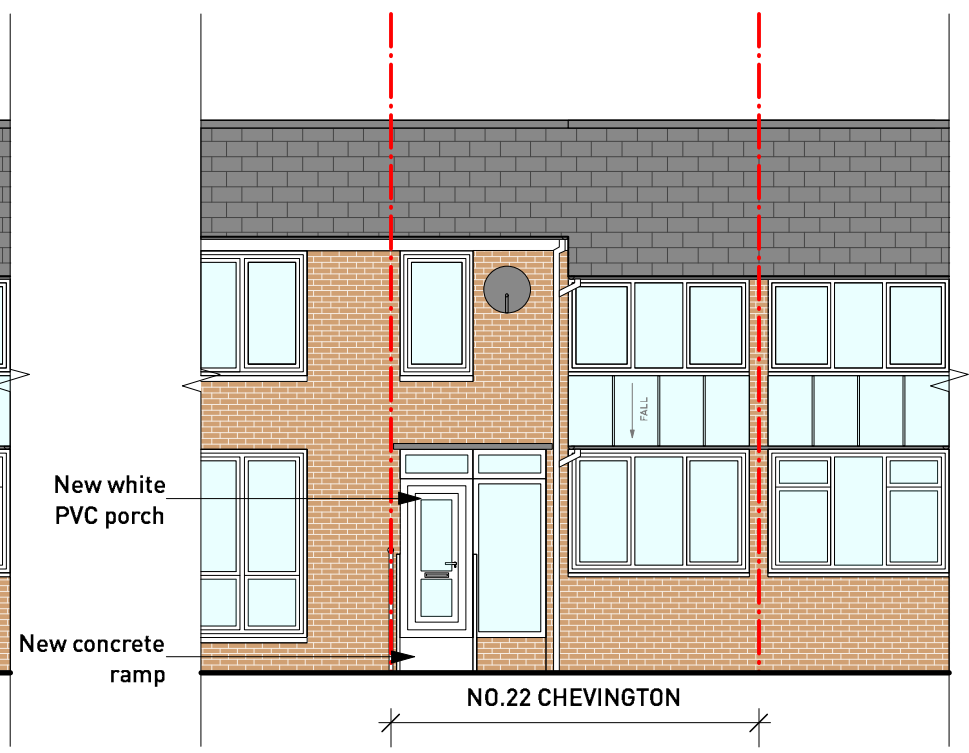

5 **PROPOSED FRONT ELEVATION**
Scale: 1:100

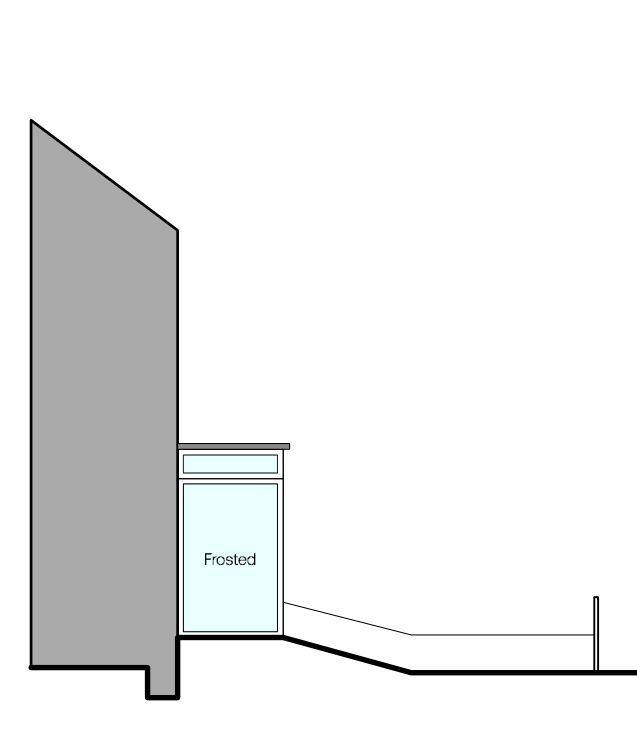

6 **PORCH SIDE ELEVATION**
Scale: 1:100

PLANNING

- General Notes**
1. do not scale drawings
 2. all dimensions are in millimeters unless otherwise stated
 3. all dimensions shall be verified on site before proceeding with work
 4. this drawing is to be read in conjunction with all related information including structural, mechanical and electrical information
 5. this drawing is to be read in conjunction with all J/A drawings
 6. any discrepancies to be reported to the Architect immediately
 7. all products to be fitted as per manufacturers recommendations. Notify Architect of any conflicts between manufacturers recommendations and this drawing
 8. report any discrepancies in structural openings between drawings, schedules and manufacturers recommendations

Revisions

Rev	Description	Date
C	Porch Side Elev added	19.12.19
B	General Updates	23.10.19
A	Sliding doors added to rear	26.04.19
/	/	/

JAA

T: 020 3794 4809
W: www.JAAstudio.co.uk
A: 38-50 Pritchard's Road
London, E2 9AP

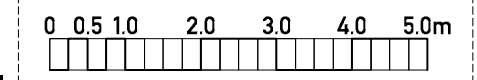

Drawing
**EXISTING & PROPOSED
REAR ELEVATIONS**

Project No. 143	Project Name 22 CHEVINGTON, GARLINGE RD	
Scale 1:100 @ A3	Drawing No. 005	Rev C