

THIS DRAWING MUST BE READ IN CONJUNCTION WITH OTHER ARCHITECTS, CONSULTANTS, SUB-CONTRACTORS AND SPECIALIST DRAWINGS.

ALL DIMENSIONS ARE IN MILLIMETRES UNLESS STATED OTHERWISE.

ALL DIMENSIONS ARE TO BE VERIFIED ON SITE AND CONFIRMED BY THE CONTRACTOR, BEFORE COMMENCEMENT OF CONSTRUCTION.

IF THIS DRAWING EXCEEDS THE QUANTITIES TAKEN, IN ANY WAY, THE ARCHITECTS ARE TO BE INFORMED BEFORE THE WORK IS PUT IN HAND.

Rev	Date	Revision	By	Chk
***	00.00.00	Text	***	***

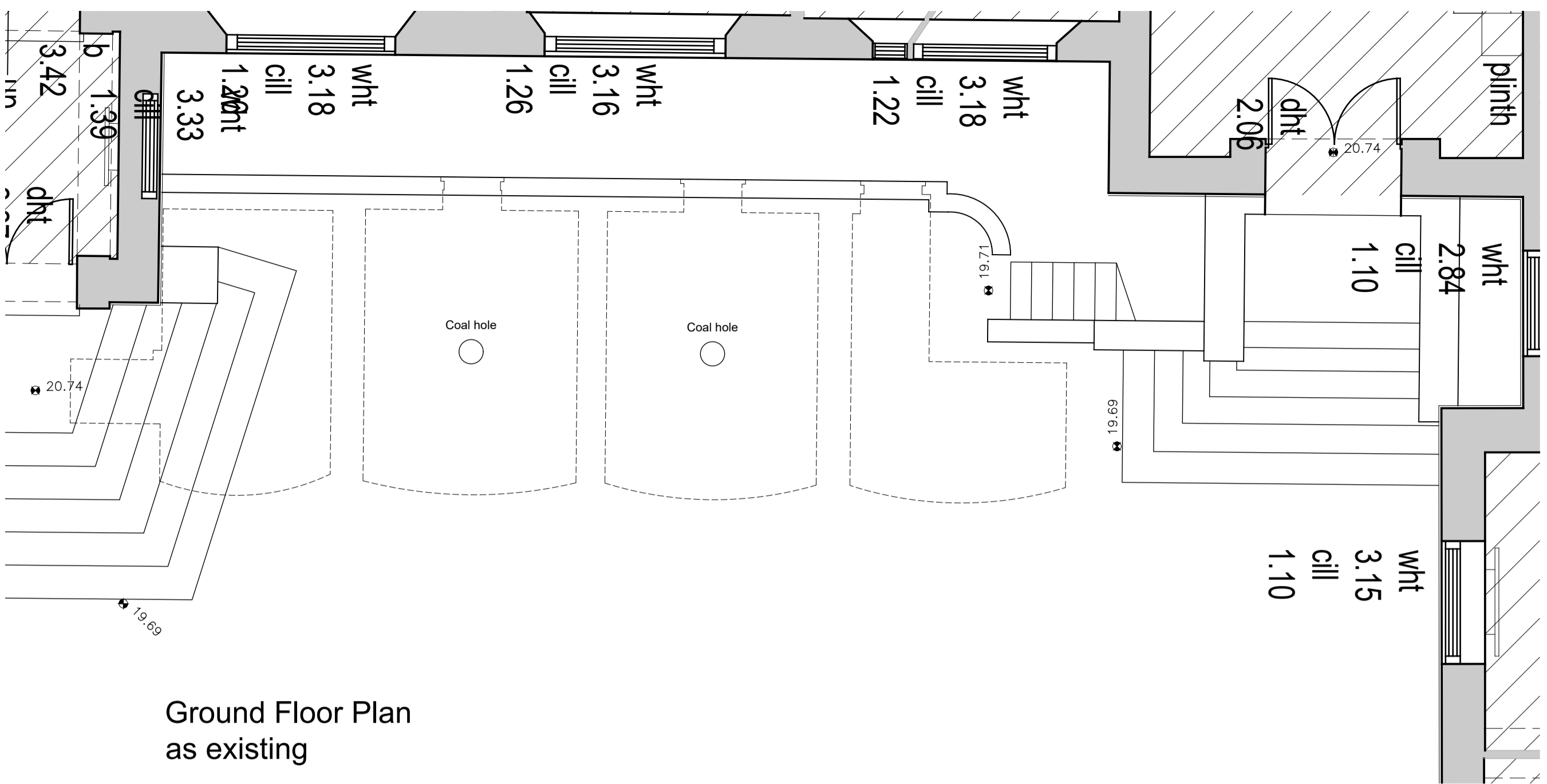

Ground Floor Plan as existing

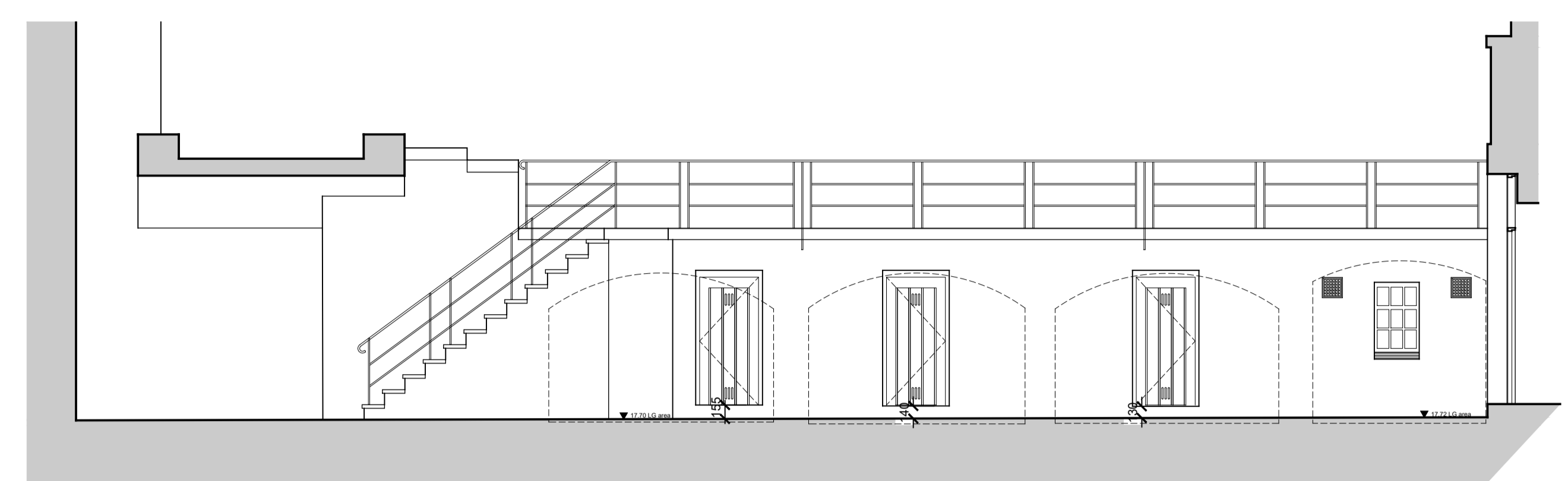

Section B-B as existing

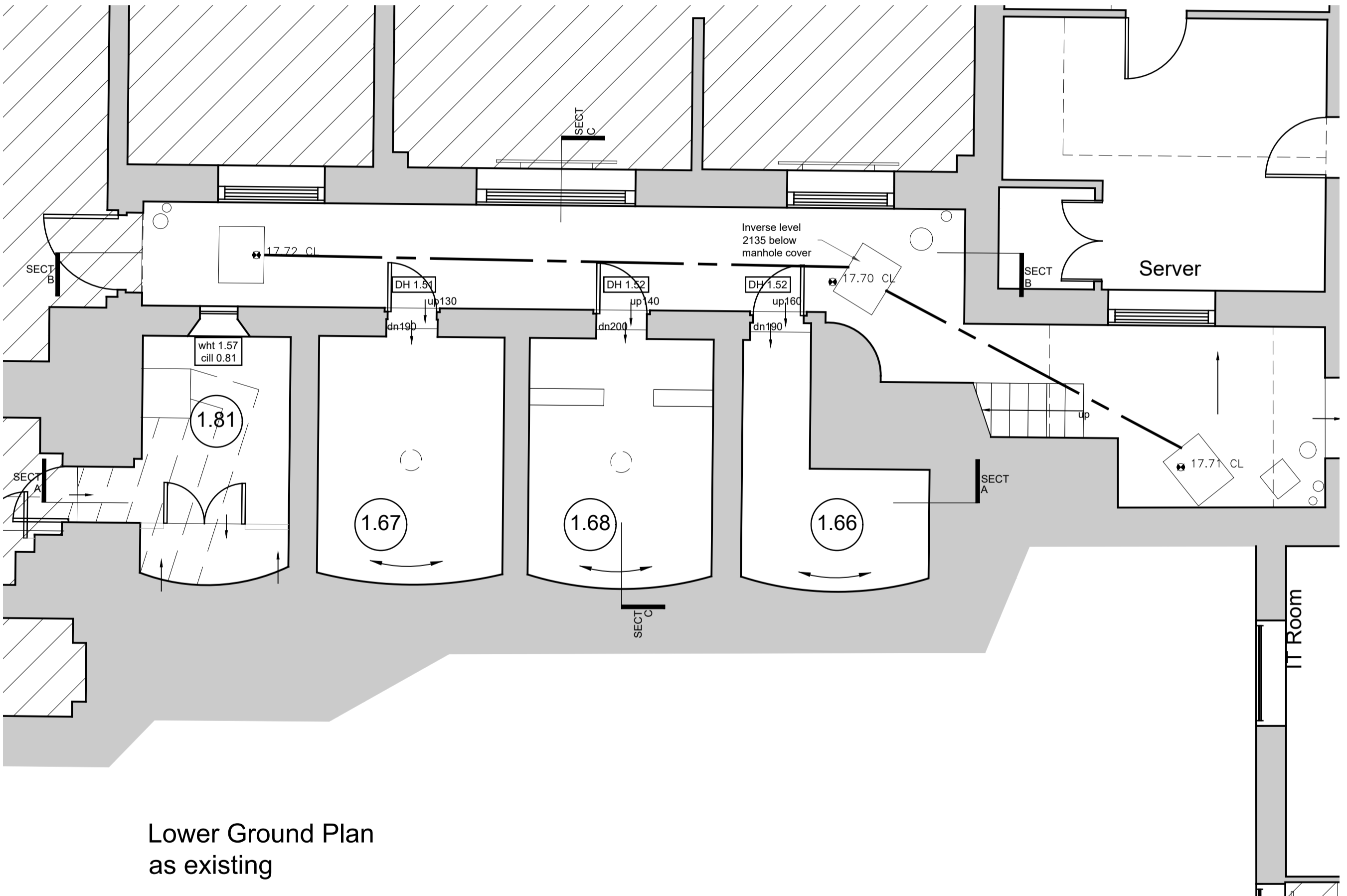

Lower Ground Plan as existing

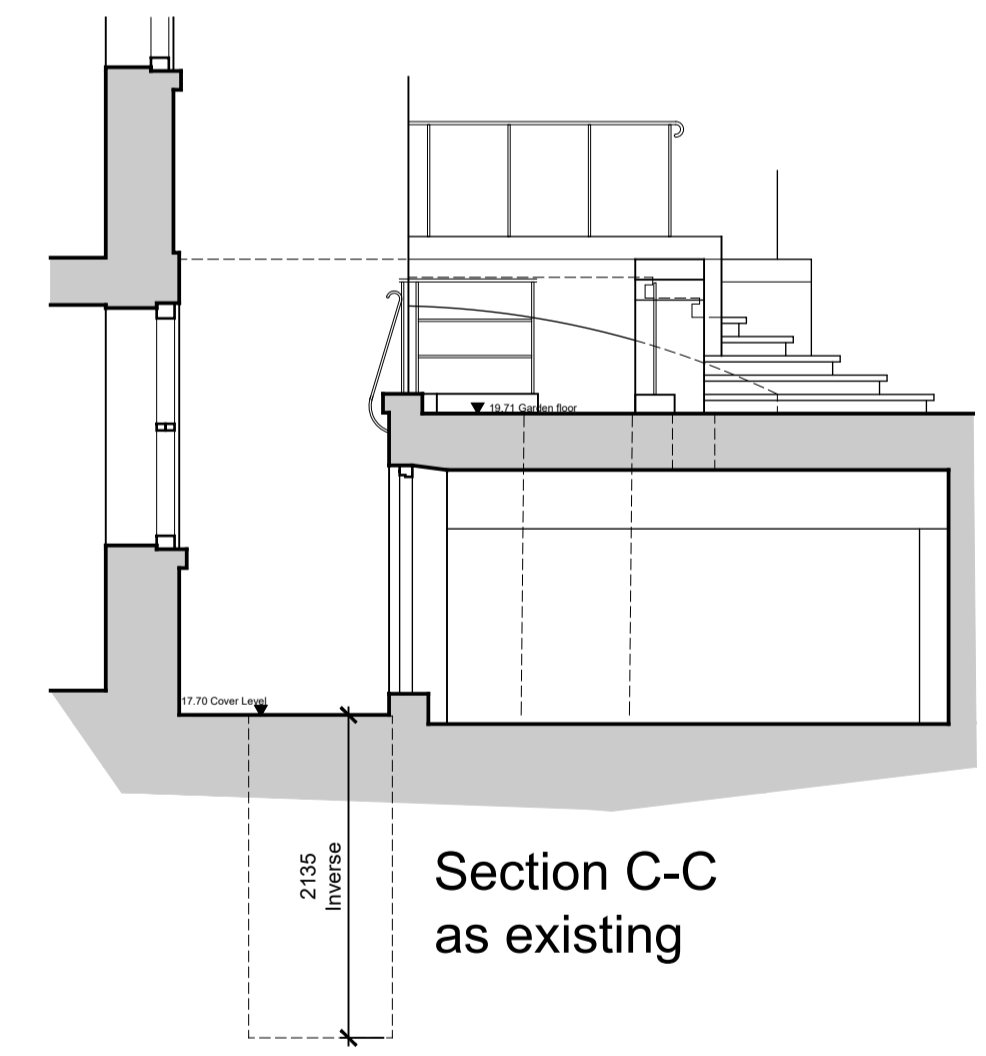

Section C-C as existing

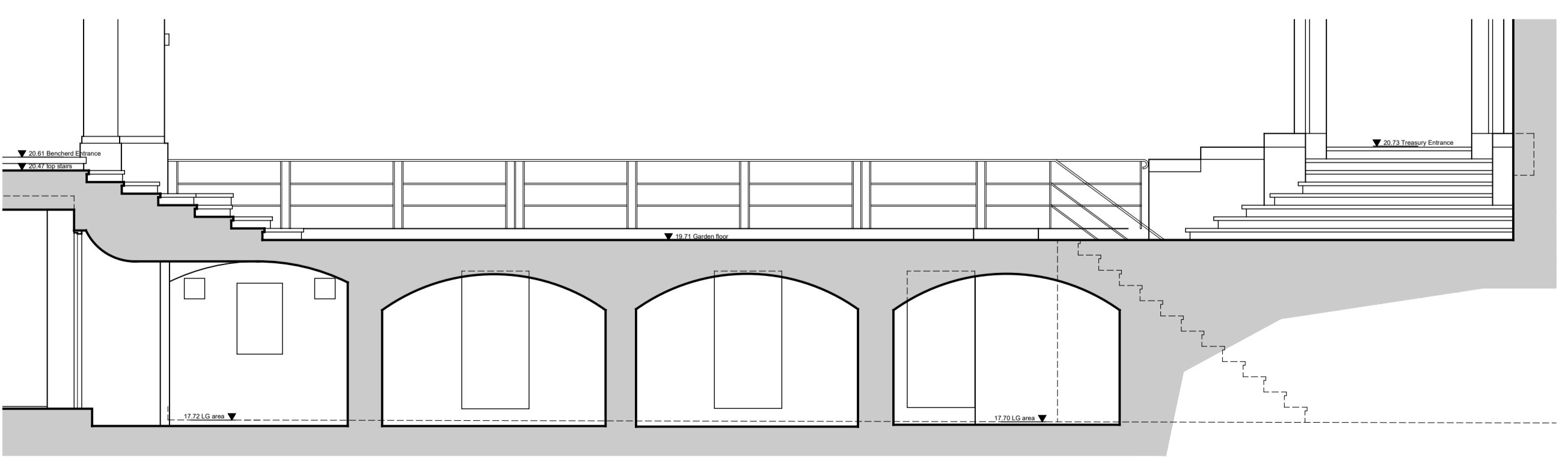

Section A-A as existing



Gilmore Hankey Kirke Limited ©  
5 Port House, Square Rigger Row,  
Plantation Wharf, London SW11 3TY

Tel: +44 (0)20 7471 8000  
Email: mail@ghkarchitects.co.uk  
Web: www.ghkarchitects.co.uk  
Client

The Honourable Society of Gray's Inn

Project Name  
**Law School  
Holker Library**  
Drawing  
**Below Ground Vaults  
South Square, as Existing**  
Scale  
1:50 @A1 1:100@A3

Drawn by  
ANM 11 Dec 2019  
Checked by  
RJY 11 Dec 2019  
Project No. Drawing No. Revision

HK 2252 01.047