

**NOTE:**  
ALL DUCTWORK PASSING THROUGH A CORRIDOR TO BE PROVIDED WITH AN INTUMESCENT FIRE COLLAR.

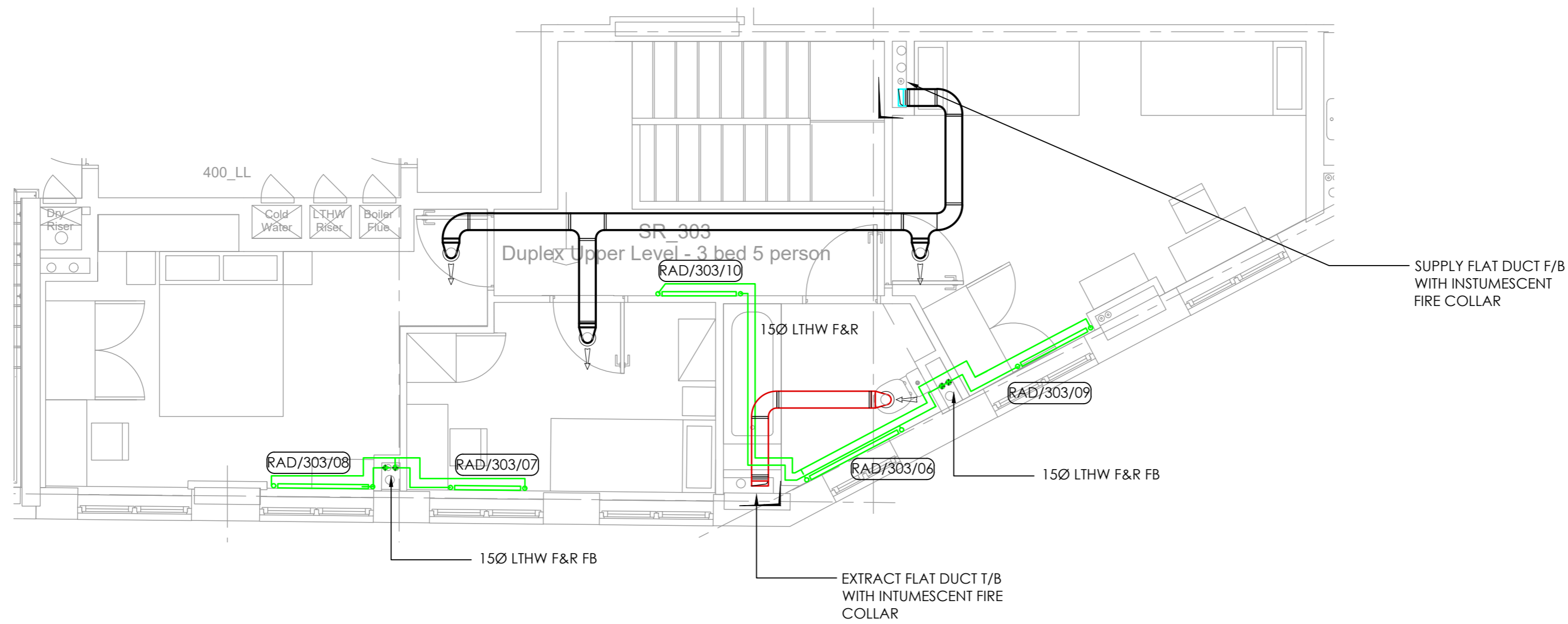

- DO NOT SCALE FROM THIS DRAWING. ALL DIMENSIONS MUST BE CHECKED / VERIFIED ON SITE.
- THIS DRAWING IS TO BE READ IN CONJUNCTION WITH THE LATEST ARCHITECTURAL, STRUCTURAL & BUILDING SERVICES DRAWINGS & SPECIFICATIONS.
- ALL DIMENSIONS ARE IN MILLIMETRES UNLESS NOTED OTHERWISE. ALL LEVELS ARE IN METRES UNLESS NOTED OTHERWISE.
- ANY DISCREPANCIES NOTED ON SITE ARE TO BE REPORTED TO THE ENGINEER IMMEDIATELY.
- THIS DRAWING MUST NOT BE USED FOR INSTALLATION PURPOSES. THE CONTRACTOR SHALL PRODUCE INSTALLATION DRAWINGS.

- PROJECT NOTES:**
1. THIS DRAWING IS TO BE READ IN CONJUNCTION WITH ALL GDM SPECIFICATIONS & SCHEDULES.
  2. THIS DRAWING IS TO BE READ IN CONJUNCTION WITH GDM DRAWING 1800-GDM-MH-XX-DR-M-6371.
  3. ANY DISCREPANCIES SHOULD BE BROUGHT TO THE ATTENTION OF GDM. IF IN DOUBT, ASK.

T2	30.08.19	TENDER ISSUE	PJD	NL
T1	31.05.19	STAGE 4 ISSUE	DC	NL
Rev:	Date:	Description:	Dm:	Chk:

© THIS DRAWING IS THE PROPERTY OF GDM PARTNERSHIP LTD. & IS ISSUED IN CONFIDENCE. IT MUST NOT BE COPIED OR DISCLOSED TO THIRD PARTIES WITHOUT WRITTEN PERMISSION OF THE COMPANY

**GDM PARTNERSHIP**  
SUSTAINABLE ENGINEERING

St Johns House, 37-41 Spital Street, Dartford, Kent, DA1 2DR  
Tel: 01322 225242  
e: gdm@gdmp.co.uk  
www.gdmpartnership.com

Client:  
**ROYAL LONDON MUTUAL INSURANCE SOCIETY**

Architect:  
**APT**

Project:  
**CASTLEWOOD HOUSE AND MEDIUS HOUSE**

Title:  
**MEDIUS HOUSE  
FOURTH FLOOR - APARTMENT 303  
MECHANICAL SERVICES LAYOUT  
SHEET 2 OF 2**

Scale:	Date:	Drawn:	Checked:
1:50@A2	APR 2019	PJD	NL

Drawing Number:	Rev:
1800-GDM-MH-04-DR-M-6210	T2

THIS DRAWING SHOULD BE PRINTED IN COLOUR

**TENDER ISSUE**