

Module orientation
 16°
Roof inclination
 0°
Module inclination
 10°

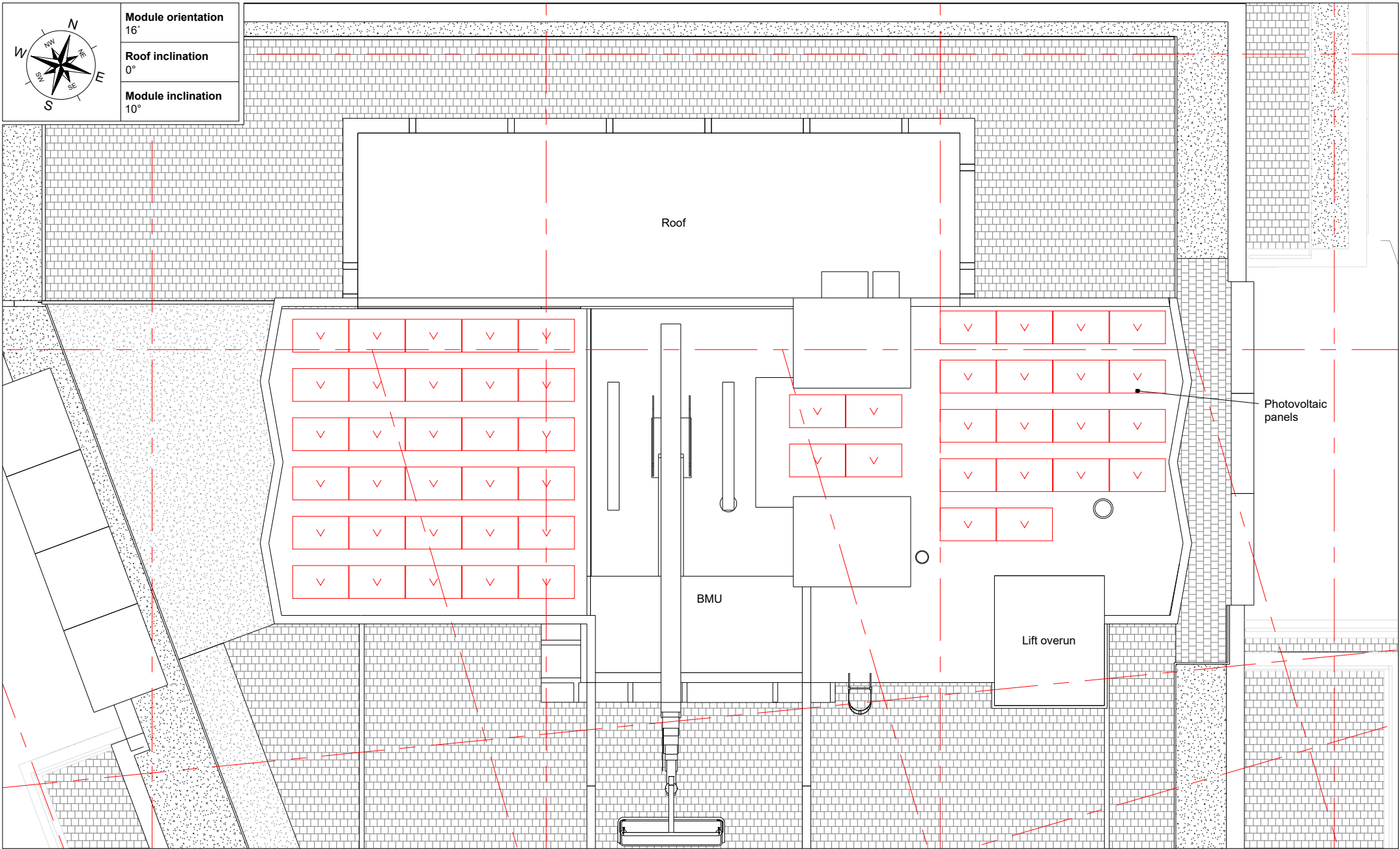

Notes
 Roof type to be confirmed

Module length
 1700mm
Module width
 1016mm
Module depth
 40mm

Module type
 52 x LG 365Wp Mono
PV peak output
 18.24 kWp
Inverter type & qty
 1 x Solis 15kWp 4G 3ph dual MPPT Inverter

Site address
 Castlewood House
 77-91 New Oxford St
 London
 WC1A 1DG

Drawing type
 Layout
Revision number
 02
Scale
 1:150@A4

Project reference
 4333 CAST
Drawn by
 JC
Date
 13/05/19

 020 8789 4717
 www.solsticeenergy.co.uk