

NOTES  
 1 The Contractor must check and confirm dimensions.  
 2 All discrepancies are to be reported to and resolved by the Architects before works are commenced.  
 3 This drawing is not to be scaled.  
 4 All work and materials to be in accordance with the London Building Acts and the London Constructional Bylaws or the Building Regulations and to comply with all relevant codes of practice and British Standards.

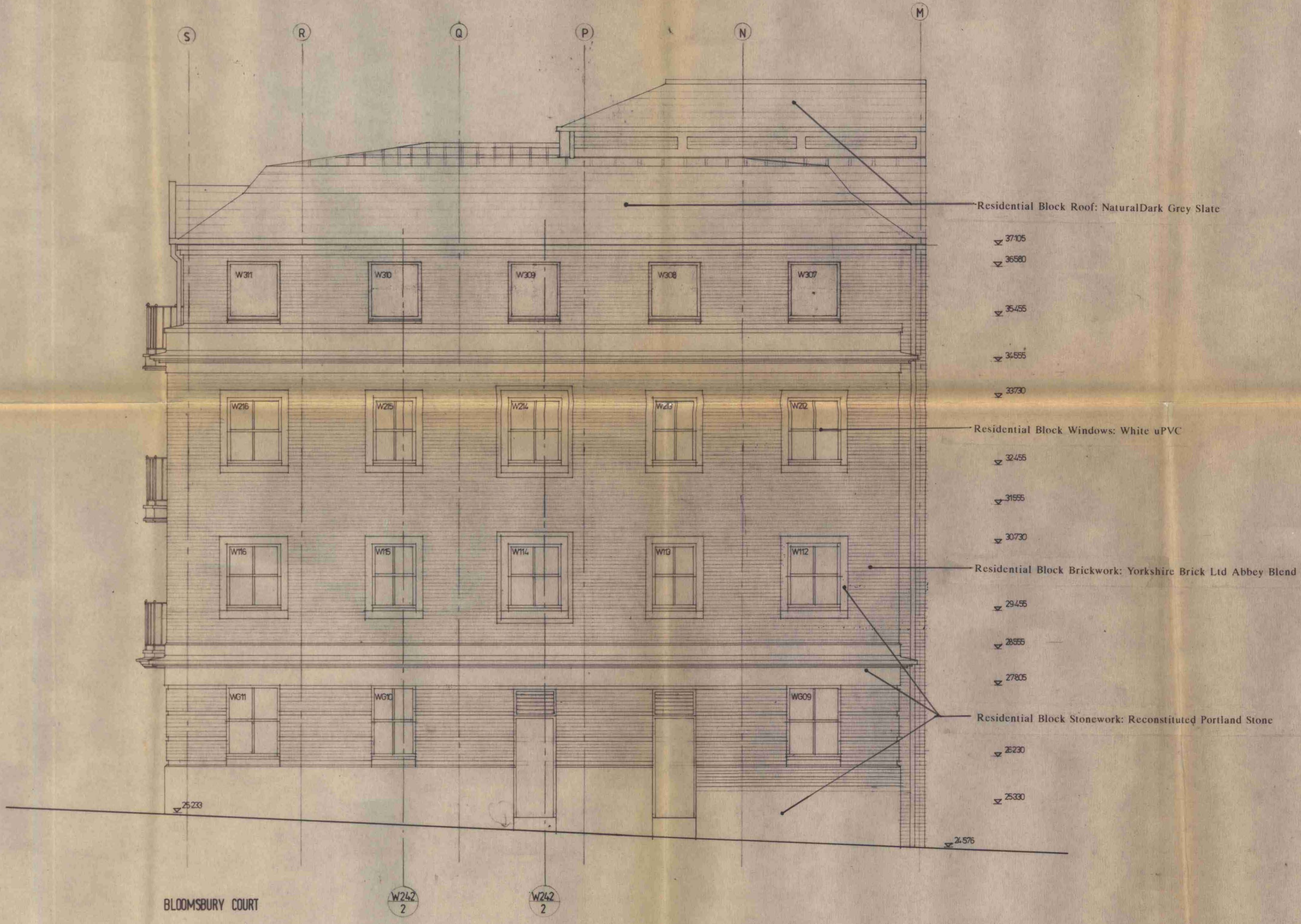

LONDON BOROUGH OF CAMDEN  
 TOWN AND COUNTRY PLANNING ACTS  
 24 OCT 1989  
 PLANS APPROVED  
 ON BEHALF OF THE COUNCIL

Revision \_\_\_\_\_ Date \_\_\_\_\_

**ROLFE JUDD**  
 planning architecture interiors  
 Old Church Court, Claylands Road, London SW8 1NZ Telephone 01-582 7870

Client  
**THE HAMMERSON GROUP**

Project  
**133 - 136 HIGH HOLBORN / BARTER ST.**

Drawing  
**ELEVATION - BLOOMSBURY COURT  
 RESIDENTIAL**

Scale 1:50	Date 16-3-89	Drawn TIM	Checked
---------------	-----------------	--------------	---------

Drawing No. A1/1484/T.P. 104	Revision
---------------------------------	----------