

Proposed Luminet 150mm wide cable tray mounted to handrailings (Typ)

Proposed Luminet 30No. Urban Wimax antennas mounted to existing permanent handrailings vertical rails

C/L Height of Proposed Antennas 39.00m AGL

Upper Roof Level +41.50m AGL

Existing LL TV Aerial & satellite dish fixed to wall mounted pole

Existing 1.4m high handrailings installed on parapet wall around entire perimeter of roof

Upper Roof Level +40.46m AGL

Main Roof Level +37.83m AGL

Ground Level ±0.00m

NOTES:

1. ALL DIMENSIONS IN MM UNLESS OTHERWISE NOTED.
2. THIS DRAWING TO BE READ IN CONJUNCTION WITH: LUM0011 01 - 07

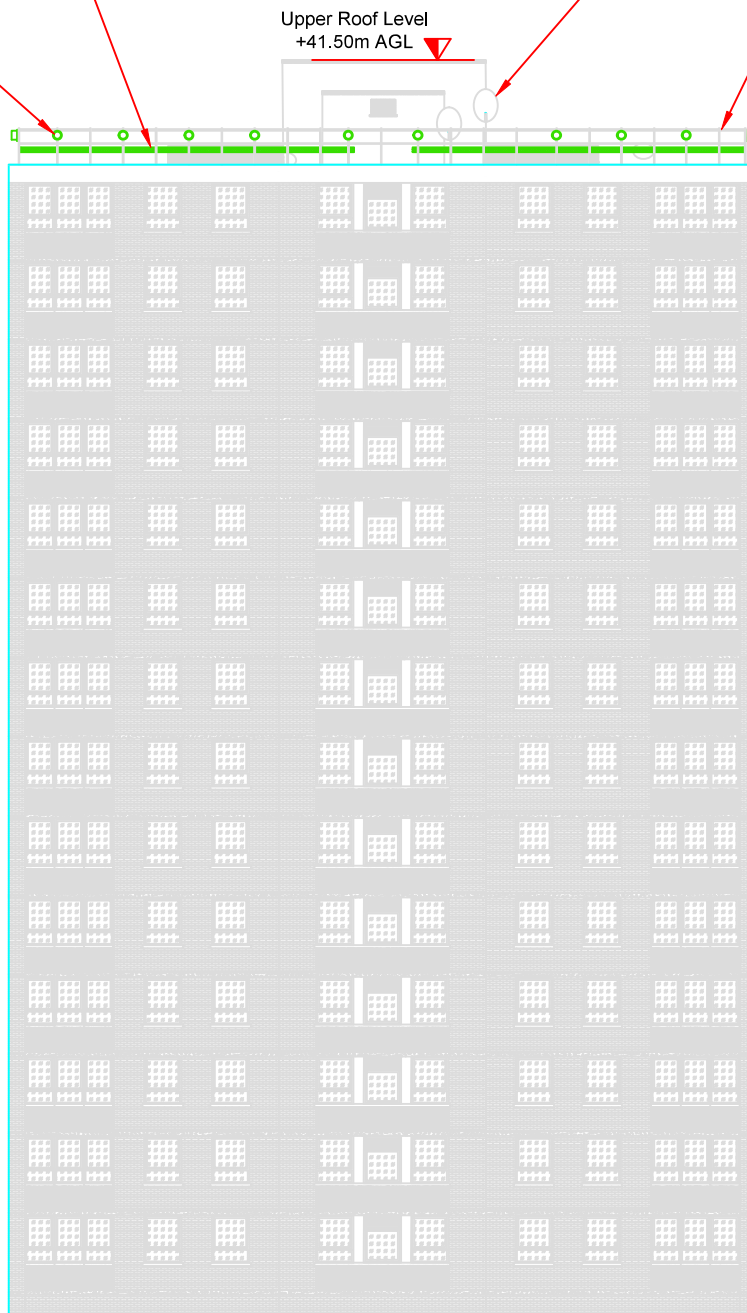

PROPOSED SITE ELEVATION
SCALE 1:250

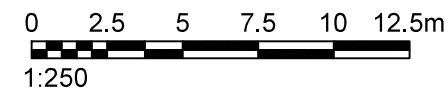

waldon:
WALDON TELECOM
PHOENIX HOUSE
PYRFORD ROAD
WEST BYFLEET
SURREY
KT14 6RA
TEL : 01932 411011
FAX : 01932 411012

ISS.	JOB No.	DESCRIPTION	Rev'd	Date	App'd	Date
B	LAM0011	FRAMES REMOVED	PL	17/10/2019	FD	17/10/2019
A2	LAM0011	TOTAL NUMBER OF FRAMES REDUCED	FD	02/07/2019	FD	02/07/2019
A	LAM0011	ISSUED FOR PLANNING	FD	30/01/2019	FD	30/01/2019

DRAWN	DATE	CHECKED	DATE	APPROVED	DATE
JS	28/01/19	FD	29/01/19	FD	29/01/19

SCALE: **Not To Scale**

SITE No.	LUM0011	SITE NAME	BABINGTON COURT
TITLE	PROPOSED SITE ELEVATION		
ADDRESS	BABINGTON COURT ORDE HALL STREET WINKWORTH		
POST CODE	WC1N 3JT	DRAWING No.	LUM0011-05
PURPOSE OF ISSUE	PLANNING	ISSUE	B

