

**NOTES:**

1. ALL DIMENSIONS IN MM UNLESS OTHERWISE NOTED.
2. THIS DRAWING TO BE READ IN CONJUNCTION WITH:  
LUM0012 01 - 07

Proposed Luminet 150mm wide cable tray mounted to handrailings (Typ)

Proposed Luminet 30No. Urban Wimax antennas mounted to existing permanent handrailings vertical rails

C/L Height of Proposed Antennas  
39.00m AGL

Upper Roof Level  
+41.50m AGL

Existing LL TV Aerial & satellite dish fixed to wall mounted pole

Roof Level  
+37.83m AGL

Ground Level  
±0.00m

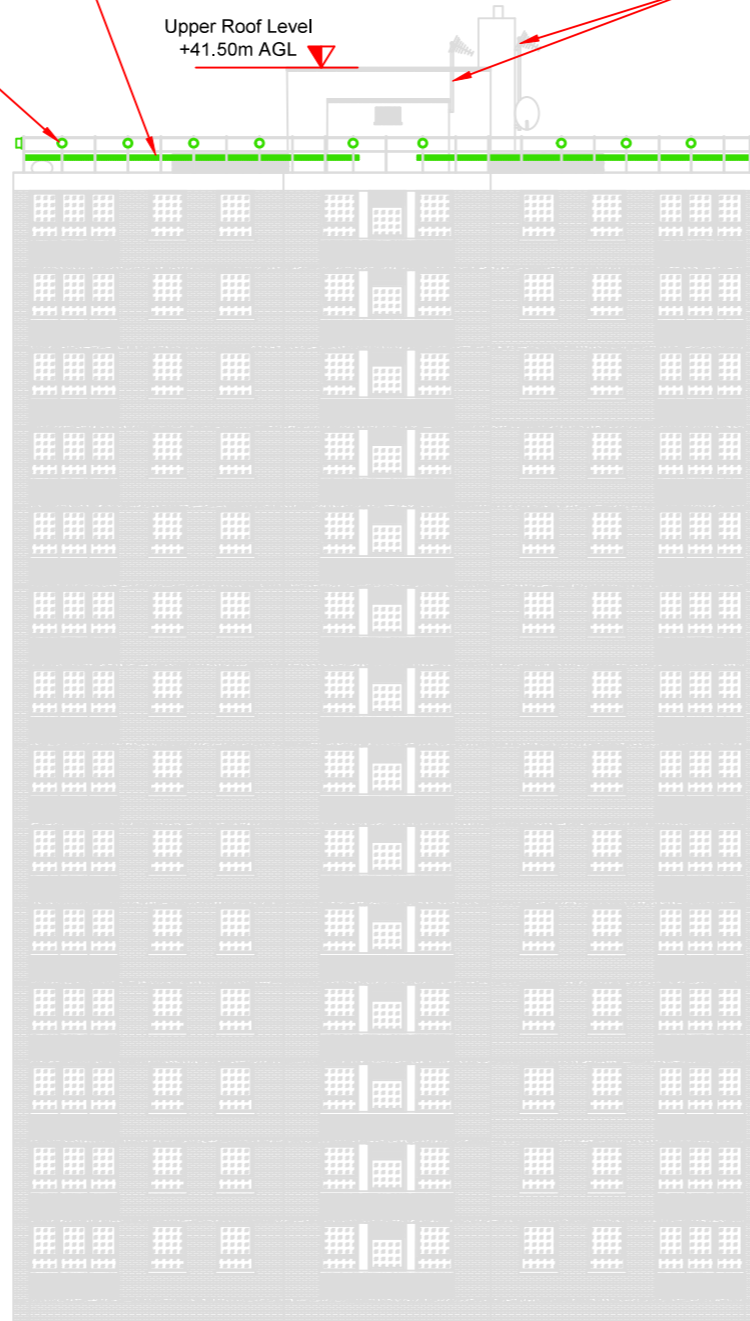

**PROPOSED SITE ELEVATION**  
SCALE 1:250

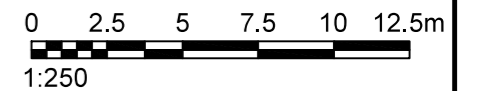

**waldon** WALDON TELECOM  
PHOENIX HOUSE  
PYRFORD ROAD  
WEST BYFLEET  
SURREY  
KT14 6RA

TEL : 01932 411011  
FAX : 01932 411012

ISS.	JOB No.	DESCRIPTION	Rev'd	Date	App'd	Date
C	LUM0012	FRAMES REMOVED		01/11/2019	FD	01/11/2019
B	LUM0012	FRAME & ANTENNA QUANTITY REDUCED		26/09/2019	FD	26/09/2019
A	LUM0012	ISSUED FOR PLANNING		30/01/2019	FD	30/01/2019

DRAWN	DATE	CHECKED	DATE	APPROVED	DATE
JS	28/01/19	FD	29/01/19	FD	29/01/19

SCALE: **Not To Scale**

SITE No.	LUM0012	SITE NAME	CHANCELLOR COURT
TITLE	PROPOSED SITE ELEVATION		
ADDRESS	CHANCELLOR COURT ORDE HALL STREET LONDON		
POST CODE	WC1N 3JP	DRAWING No.	LUM0012-05
PURPOSE OF ISSUE	PLANNING	ISSUE	C

