

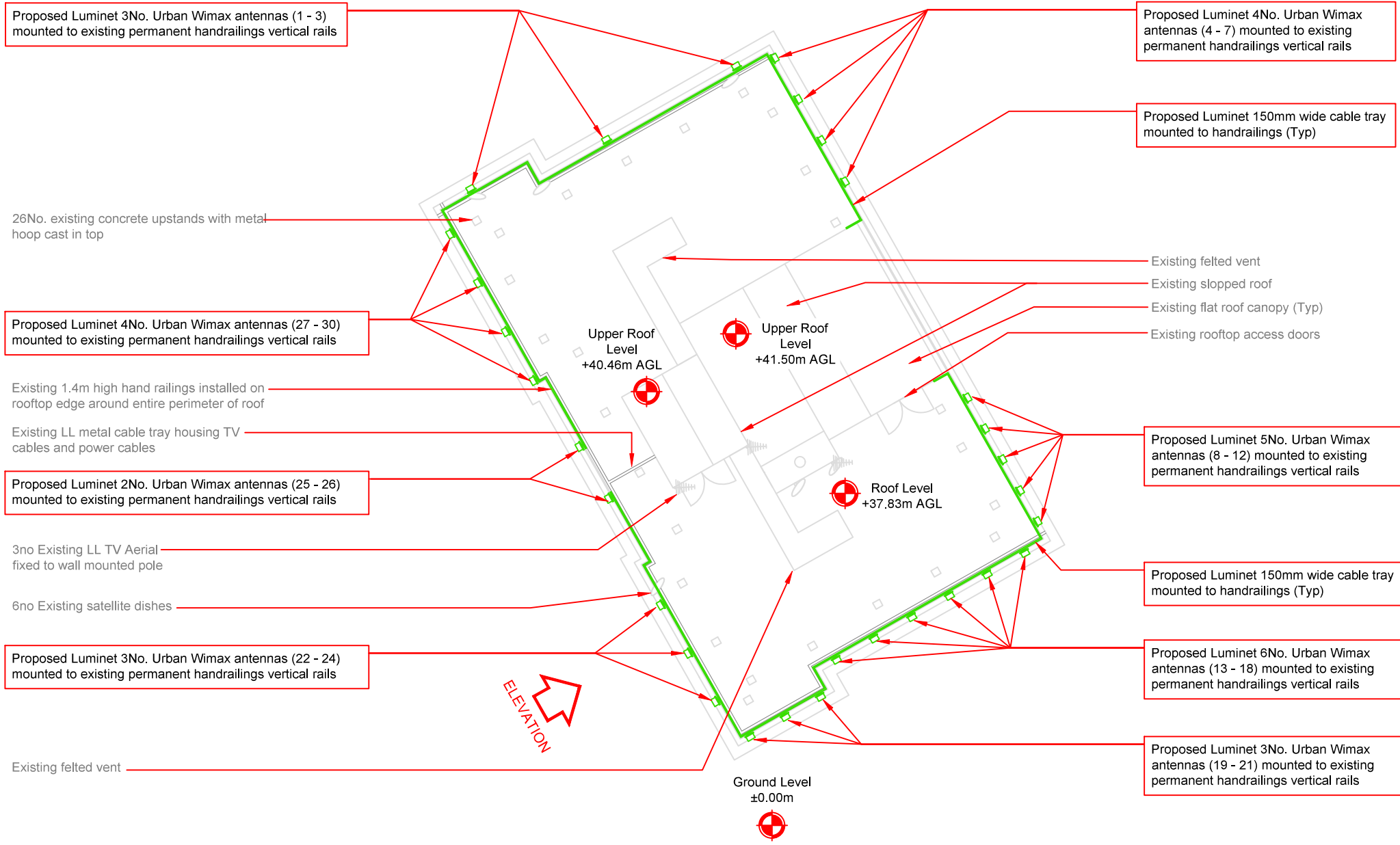

NOTE:
Proposed Structural check / Pullout test on existing handrailing will be carried out to ensure the integrity and suitability of handrailing prior to build. Further to successful application Luminet will take ownership for maintenance of handrailing.

NOTES:
1. ALL DIMENSIONS IN MM UNLESS OTHERWISE NOTED.
2. THIS DRAWING TO BE READ IN CONJUNCTION WITH:
LUM0012 01 - 07



PROPOSED SITE PLAN
SCALE 1:200

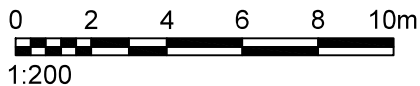

waldon
WALDON TELECOM
PHOENIX HOUSE
PYRFORD ROAD
WEST BYFLEET
SURREY
KT14 6RA
TEL : 01932 411011
FAX : 01932 411012

ISS.	JOB No.	DESCRIPTION	Rev'd	Date	App'd	Date
C	LUM0012	FRAMES REMOVED	PL	01/11/2019	FD	01/11/2019
B	LUM0012	FRAME & ANTENNA QUANTITY REDUCED	PL	26/09/2019	FD	26/09/2019
A	LUM0012	ISSUED FOR PLANNING	FD	30/01/2019	FD	30/01/2019

DRAWN	DATE	CHECKED	DATE	APPROVED	DATE
JS	28/01/19	FD	29/01/19	FD	29/01/19

SCALE: **Not To Scale**

SITE No.	LUM0012	SITE NAME	CHANCELLOR COURT
TITLE	PROPOSED SITE PLAN		
ADDRESS	CHANCELLOR COURT ORDE HALL STREET LONDON		
POST CODE	WC1N 3JP	DRAWING No.	LUM0012-03
PURPOSE OF ISSUE	PLANNING	ISSUE	C

