

01 PROPOSED TYPICAL LIGHTWELL PARAPET DETAIL
1:25 @ A1, 1:50 @ A3

This is A Cad Drawing
UNDER NO CIRCUMSTANCES SHALL MANUAL ALTERATIONS BE MADE. ANY DISCREPANCY FOUND BETWEEN THIS DRAWING AND ANY OTHER DOCUMENT SHOULD BE REFERRED IMMEDIATELY TO THE ARCHITECT. NO DIMENSIONS ARE TO BE SCALED FROM THIS DRAWING.

Copyright is Reserved
COPYING OR REPRODUCTION OF THIS DRAWING WITHOUT THE WRITTEN PERMISSION OF STUDIO INDIGO IS NOT PERMITTED.

Disclaimer
THE HARD COPY ACCOMPANYING THE ELECTRONIC DATA IS LEGAL TRANSMISSION OF INFORMATION THE ELECTRONIC ARE ISSUED ONLY FOR CONVENIENCE OF USE. NO RESPONSIBILITY FOR THE ACCURACY OR FOR ANY CONSEQUENCE RESULTING FROM THE USE OR ALTERATION OF INFORMATION IS ACCEPTED.

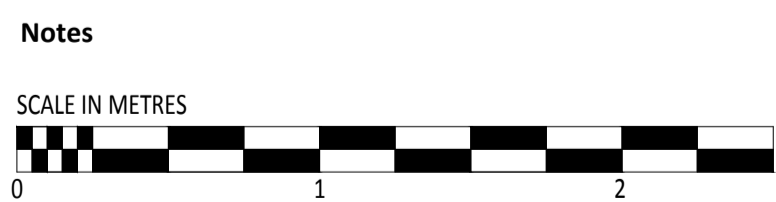

PLANNING ISSUE

Client
PRIVATE CLIENT
Address
73 - 75 AVENUE ROAD, NW8 6JD

Drawing Title
PROPOSED TYPICAL LIGHTWELL
PARAPET DETAIL

Date
8 FEB 2019

Scale
1:25 @ A1 & 1:50 @ A3

Dwg By
AN

Studio Indigo Ltd
ARCHITECTS & INTERIOR DESIGNERS

Unit 37 Chelsea Wharf | 15 Lots Road | London | SW10 0QU
T 020 7349 1290 | F 020 7349 1291 | www.studioindigo.co.uk
Registered Office | 37 Warren Street | London | W1T 6AD
Registered in England and Wales | Ltd no: 06005991

Rev	Date	Issuer	Notes
P1	11.12.19	AN	ISSUED TO PLANNING CONSULTANT

Project Number	Drawing Number	Revision
3680	A4-300	P1