

DO NOT SCALE EXCEPT FOR PLANNING AND BUILDING REGULATION PURPOSES

**GENERAL NOTES**

LIGHTING :-  
ALL LIGHTING TO BE POSITIONED TO AVOID DIRECT GLARE ON THE EYES OF THE USER AND UNWANTED REFLECTIONS FROM THE SCREEN OR OPERATING FEATURES. GLARE FROM LIGHTING TO BE AVOIDED.  
SIGNAGE :-  
ALL SIGNAGE TO CONFORM TO BS 8300:2001 SECTIONS 9.2.2 LOCATION & DESIGN OF SIGNS & INFORMATION AND 9.2.3 VISUAL SIGNS.  
ALL NEW GLAZING CONFORMS TO BS 6206.  
ALL ELECTRICAL WORK CONFORMS TO BS 7671.

IT IS ASSUMED THAT ALL PRELIMINARY WORKS CARRIED OUT / CONTRACTED BY THE SITE OWNER (SHOULD THEY BE REQUIRED BY THE PROJECT) ARE COMPLETED IN ACCORDANCE WITH CURRENT BUILDING REGULATIONS 2010 AND AMENDMENTS THEREAFTER

**SITE NOTES**

FLOOR CONSTRUCTION:  
VINYL TILE ON CONCRETE  
REMOVE EXISTING SHOP FRONT, GLAZING PANELS, SLIDING DOOR & TRACK

SUPPLY & FIT: NEW WHITE GLAZED ALUMINIUM SHOP FRONT (CW SLIDING DOOR, TRACK, PANEL TO LHS TO ACCOMMODATE ATM (RE-POSITIONED 200mm FORWARD OF EXISTING))

INSTALL: WHITE LAMINATE PANEL, SECURITY STUDWORK, ATM ENCLOSURE, PLINTH, ATM, ELECTRICS - NEW DIS, BOARD AND ILLUMINATED SIGNAGE

MODIFY / CUT DOWN SHUTTER - NEW GUIDE, ANGLE, IN-FILL AND BOX SECTION REQUIRED

**NOTE:**

- NO ASBESTOS REGISTER ON SITE - OWNER TO PROVIDE COPY OF ASBESTOS REGISTER PRIOR TO ANY WORKS COMMENCING
- SHOP FRONT BROUGHT FORWARD OF EXISTING / SHOP HAS TO HAVE A SLIDING DOOR (1000MM WIDE AS EXISTING) DUE TO POST OFFICE DDA ACCESS REQUIREMENT
- PARKING RESTRICTIONS APPLY - BUS LANE / PARKING TO REAR OF SHOP / PRIVATE LAND / PARKING TICKETS LIKELY
- ALL WORKS ARE SUBJECT TO FINDINGS FROM THE SHOP FRONT & SHUTTER SURVEYS
- ATM REPOSITIONED WITHIN SECURITY ENCLOSURE

**WORK TO BE CARRIED OUT BY OTHERS**

RELOCATE : 1 X COFFEE MACHINE, 1 X COCA COLA CHILLERS, SHOPPING BASKETS, SHUTTER AND POST BOX  
PROVIDE COPY OF ASBESTOS REGISTER PRIOR TO ANY WORKS COMMENCING

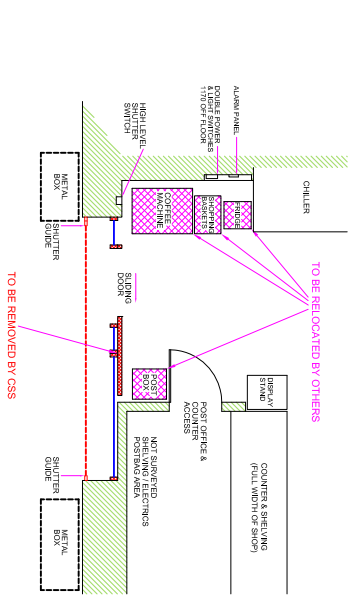

EXISTING (PART) PLAN

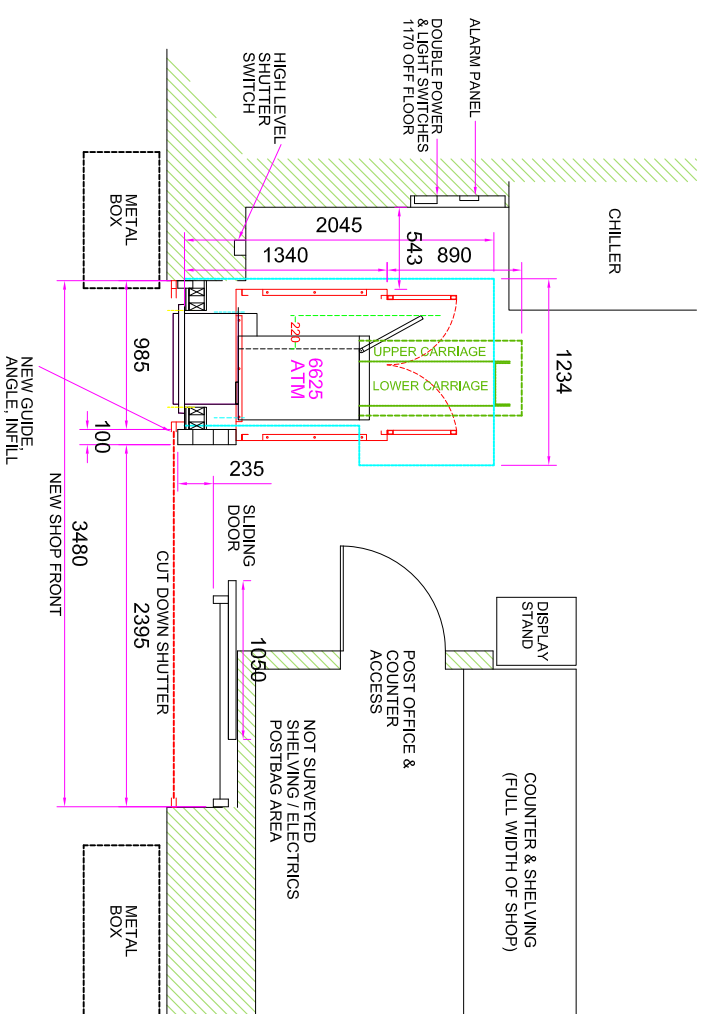

PROPOSED (PART) PLAN

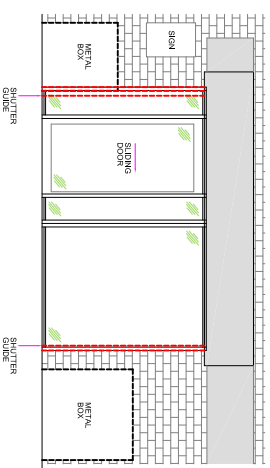

EXISTING ELEVATION

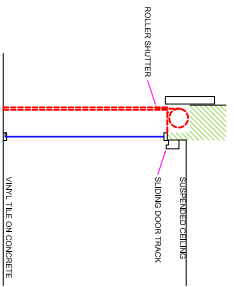

EXISTING SECTION VIEW A-A

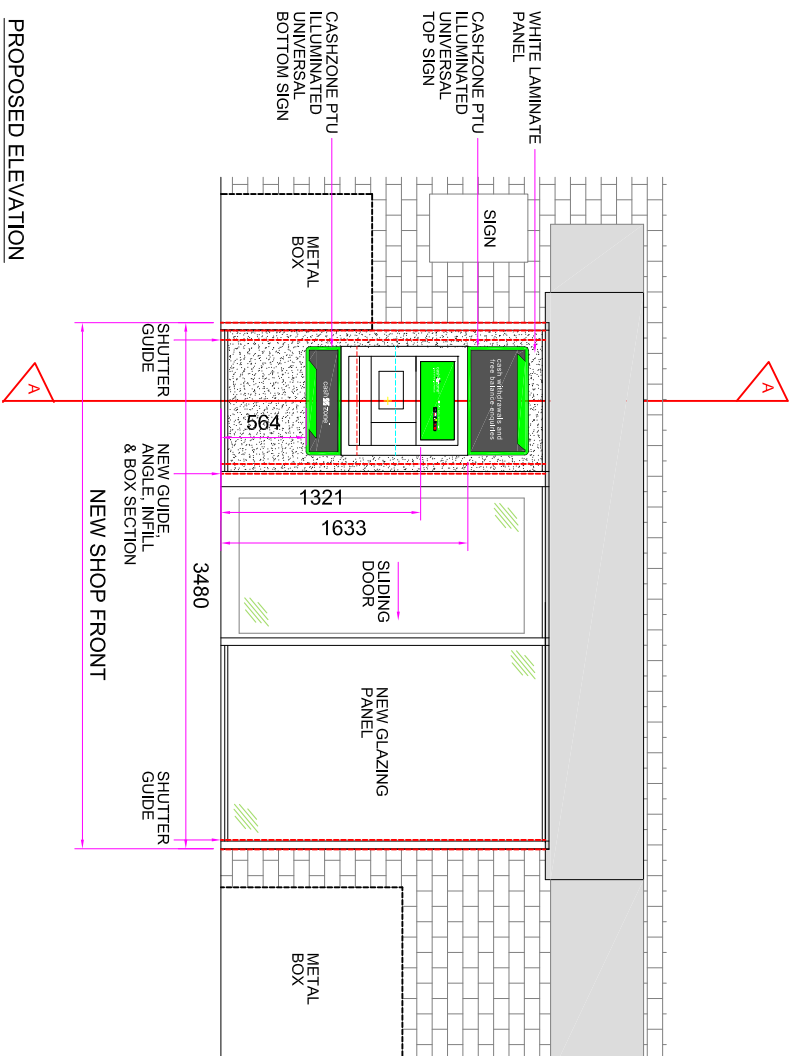

PROPOSED ELEVATION

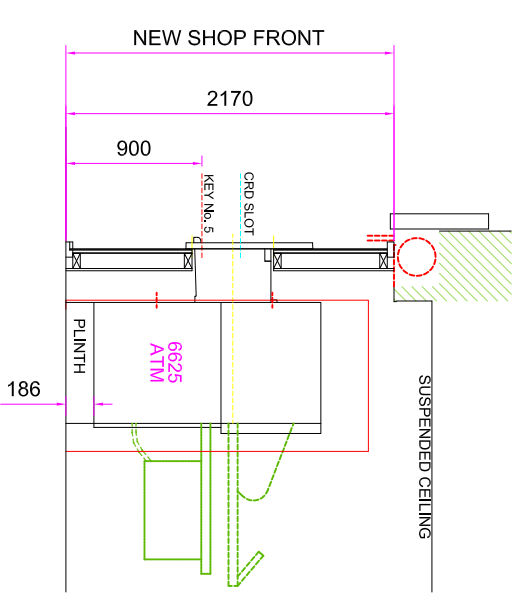

SECTION VIEW A-A



TITLE  
PROPOSED AUTOMATED TELLER MACHINE (ATM)  
INSTALLATION FOR CASHZONE

drawing approval

SITE ADDRESS  
HIGHGATE ROAD POST OFFICE  
1111 HIGHGATE ROAD,  
KENTISH TOWN,  
NW5 1TR

DESIGN	DATE	SCALE	REVISION	DESCRIPTION
MAL	18/07/19	VARIOUS @A3	01	PROPOSED SHOP FRONT DESIGN AMENDED FOLLOWING SHOP FRONT SURVEY & SITE NOTES AMENDED
REFRANG No.	SHEET	REVISION	01	DESCRIPTION
E023087				

NAME:-	DATE:-
POSITION:-	SIGNED:-
APPROVED:-	

