

© ARCHITECT'S COPYRIGHT RETAINED

- GENERAL NOTES
- 1 All dimensions to be checked on site.
  - 2 Use figured dimensions only. Queries to be directed to the Architect.
  - 3 Refer to Structural Engineer's drawings for details relating to structure.
  - 4 Any discrepancies between the Architect's drawings and those by any other party to be reported immediately.
  - 5 All drawings are not for construction unless explicitly marked for this purpose.

GENERAL NOTES ON MATERIALS  
 Materials to comply with appropriate British Standards or Agreement Certificate stamped and independently certified or otherwise to show their suitability. Materials should be in accordance with BS8000 series of documents and other accepted good practice (e.g. Quality assured to ISO9000).

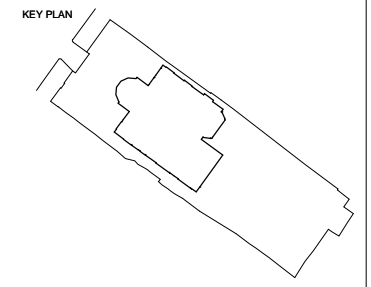

- KEY:
- Existing
  - Proposed

GENERAL NOTES:  
 All drawings based on measured building survey by AMU Surveys on 19 May 2019.  
 To be read in conjunction with SODA schedules, floor finishes plans and reflected ceiling plans.

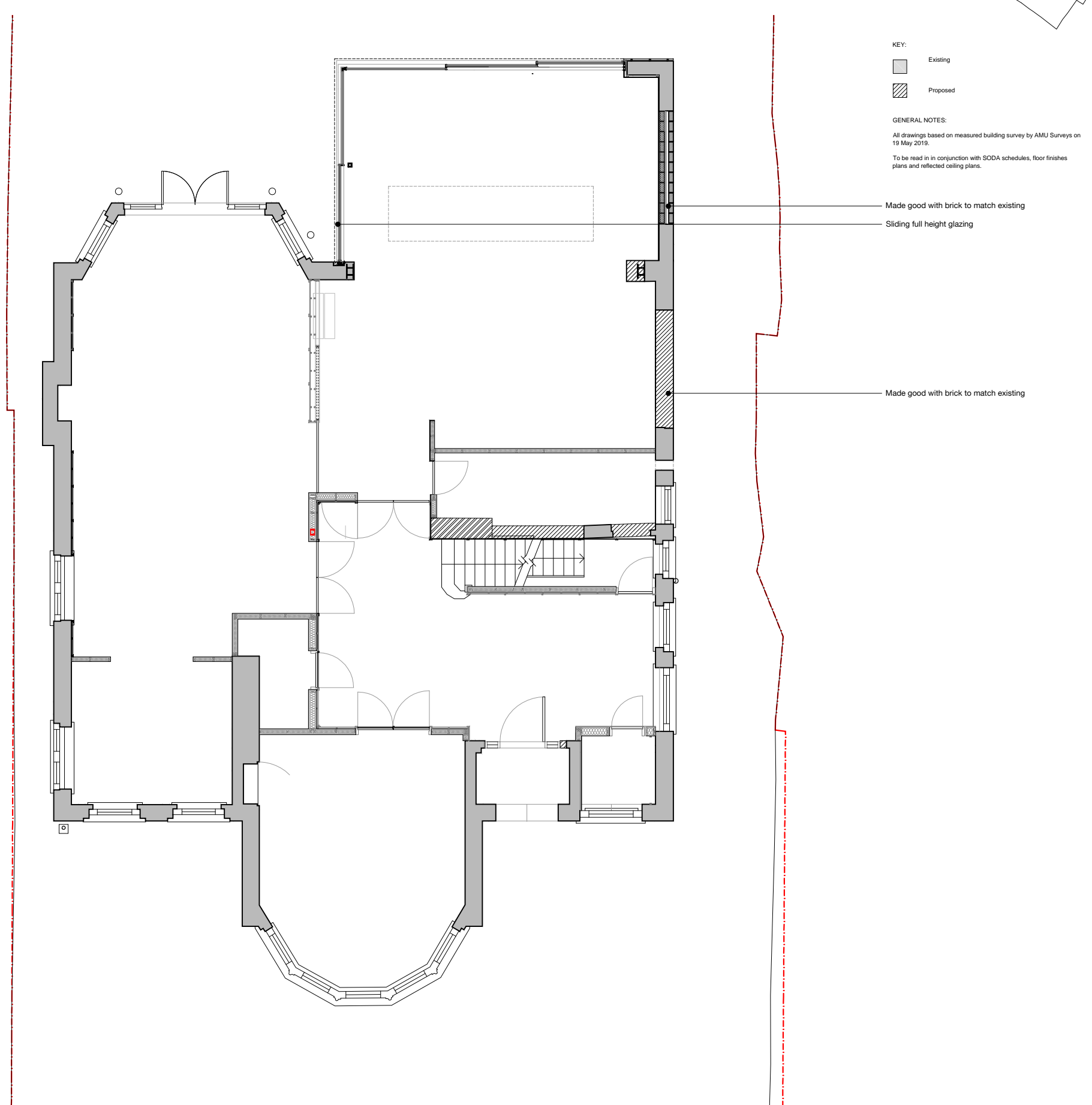

Made good with brick to match existing  
 Sliding full height glazing

Made good with brick to match existing

▲	17.12.19	AMENDMENTS FOLLOWING LPA FEEDBACK
-	14.11.19	PLANNING

rev	date	amendment
<p><b>SC DA</b></p> <p>SODA                      Nine   Compton Courtyard                      40 Compton Street                      London   EC1V 0BD                      hello@sodastudio.co.uk                      sodastudio.co.uk</p>		
<p>job title                      30 HEATH DRIVE                      CHARLIE GREEN</p>		
<p>drawing title                      PLANNING DRAWINGS                      PROPOSED GROUND FLOOR PLAN</p>		
status	PLANNING	drawing no.
scale	1:100 @A3 1:50 @A1	revision
job no.	A358	P020 A

