

# PLANNING

0 5m

1:50 @ A1  
1:100 @ A3

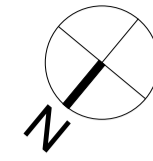

Existing fire door refurbished. Existing ironmongery, closer and seals stripped off, to be replaced with new.

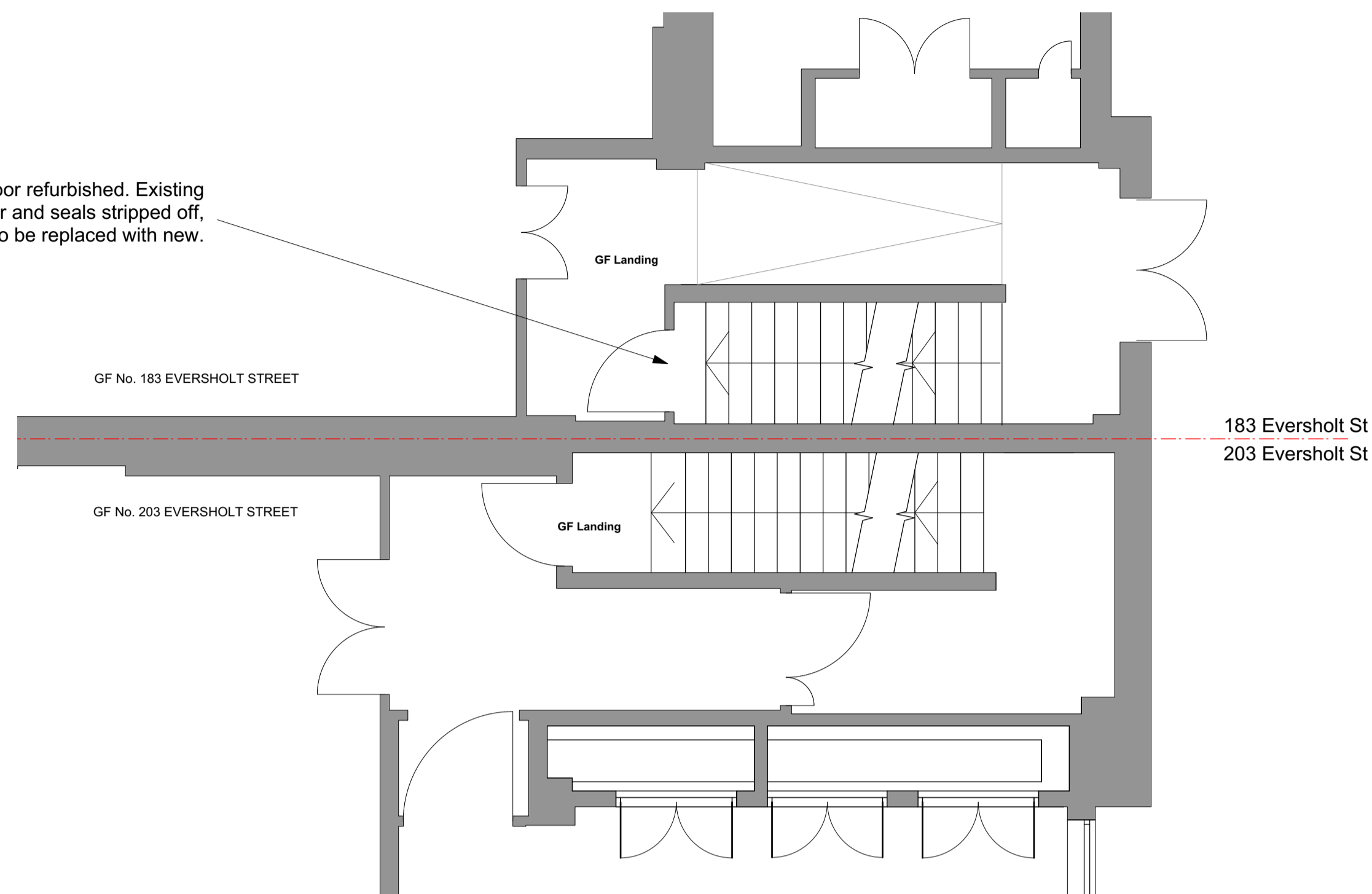

01 Existing Ground Floor Plan  
Scale: 1:50

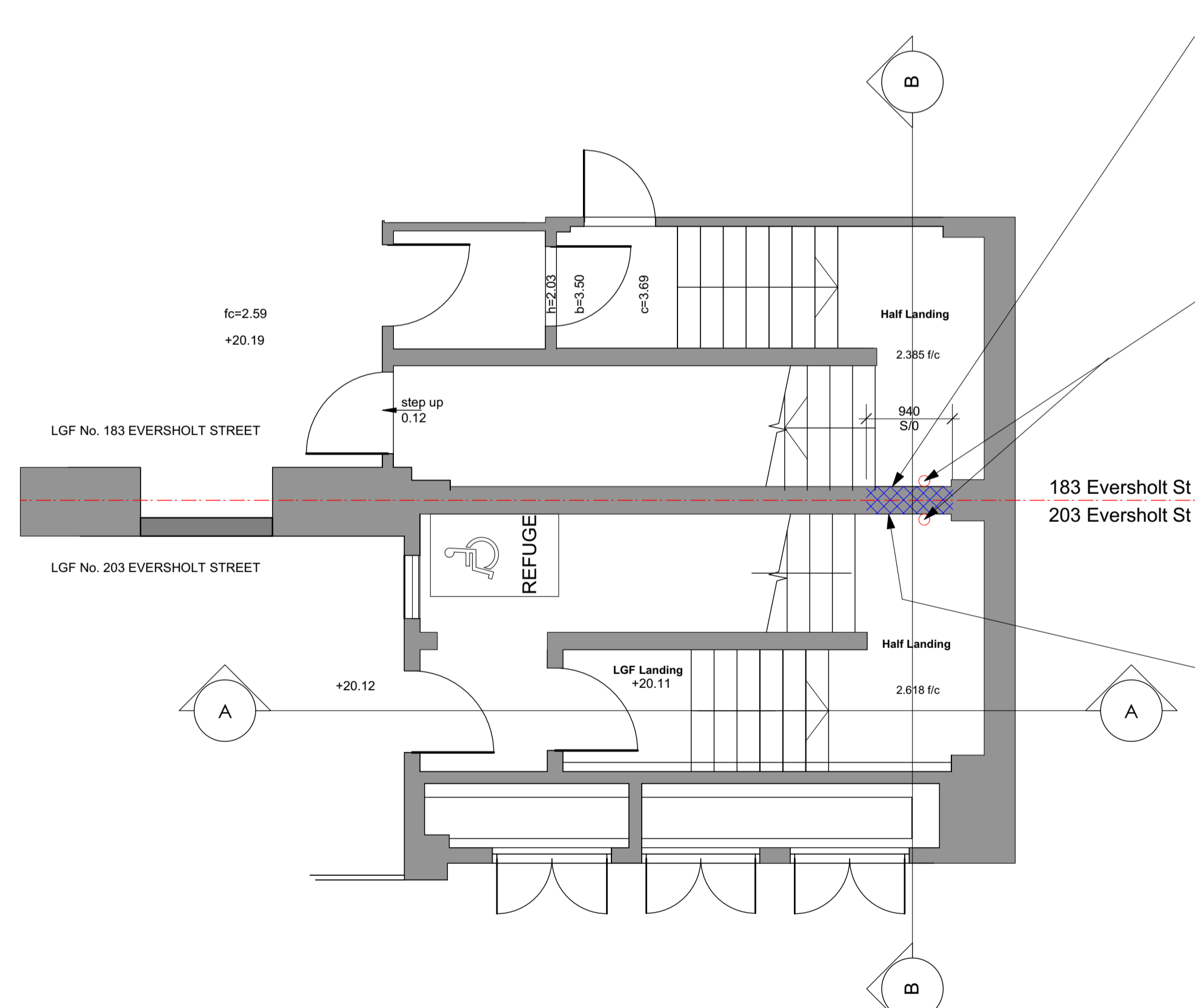

02 Existing Lower Ground Floor Plan  
Scale: 1:50

Blue hatch denotes area of blockwork wall to be carefully broken out. Refer to structural engineer's drawings and spec for details

Existing wall mounted light fitting removed. Refer to M&E spec for details of replacement

New structural opening in blockwork wall. Refer to Structural Engineer's specification for details.

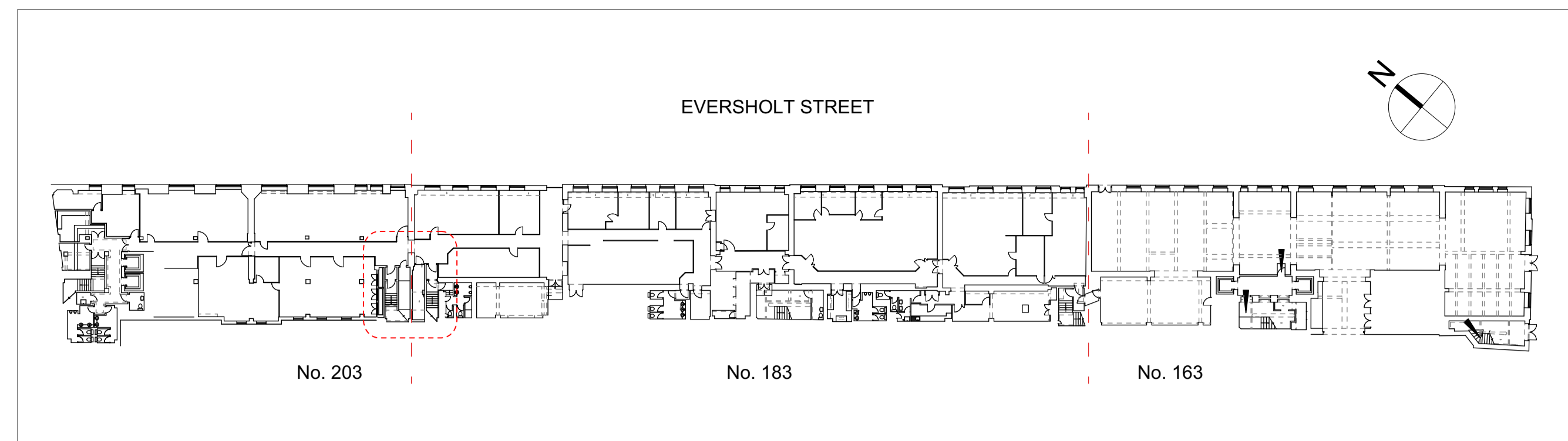

05 Location Key  
Scale: 1:500

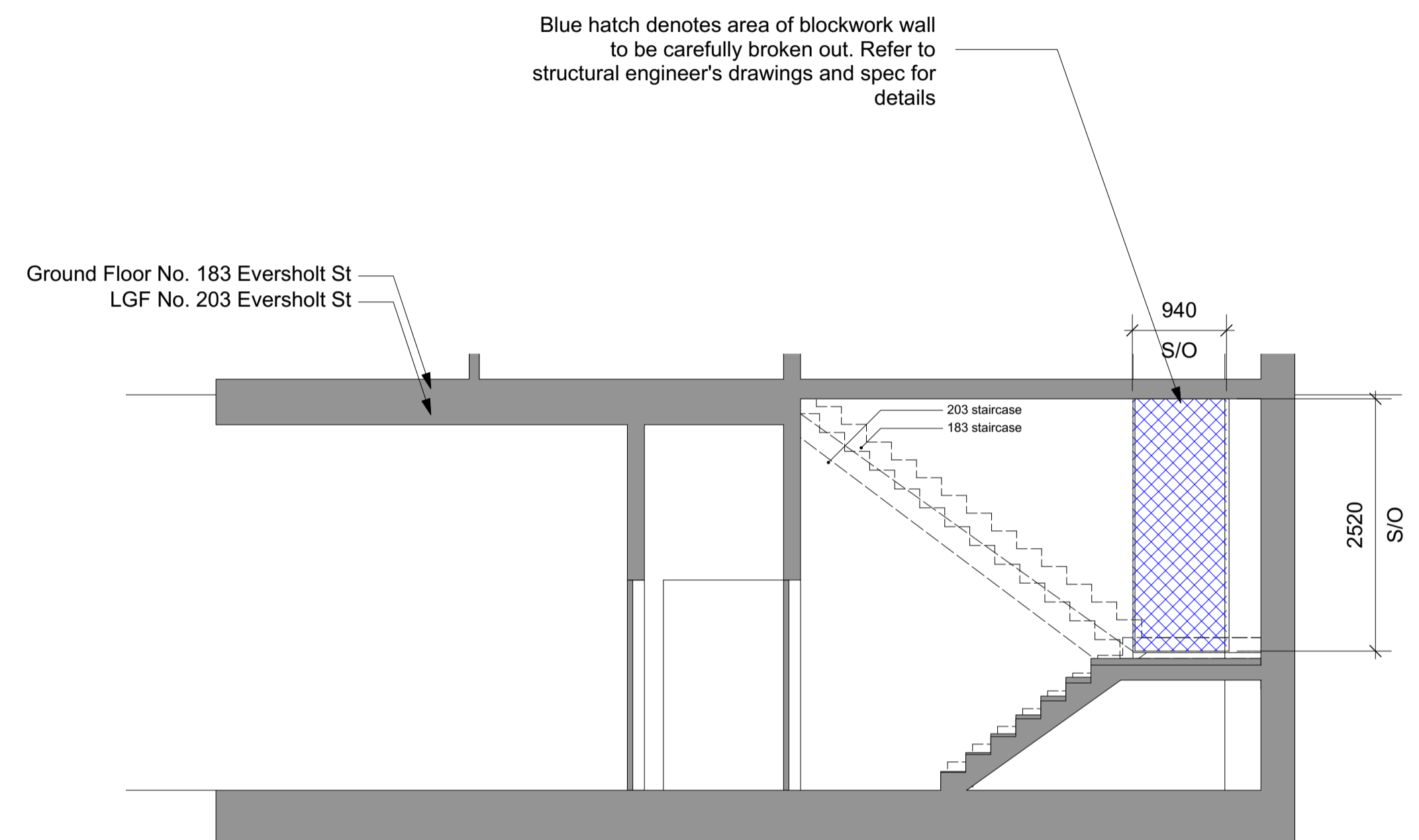

03 Existing Stair Section AA  
Scale: 1:50

Blue hatch denotes area of blockwork wall to be carefully broken out. Refer to structural engineer's drawings and spec for details

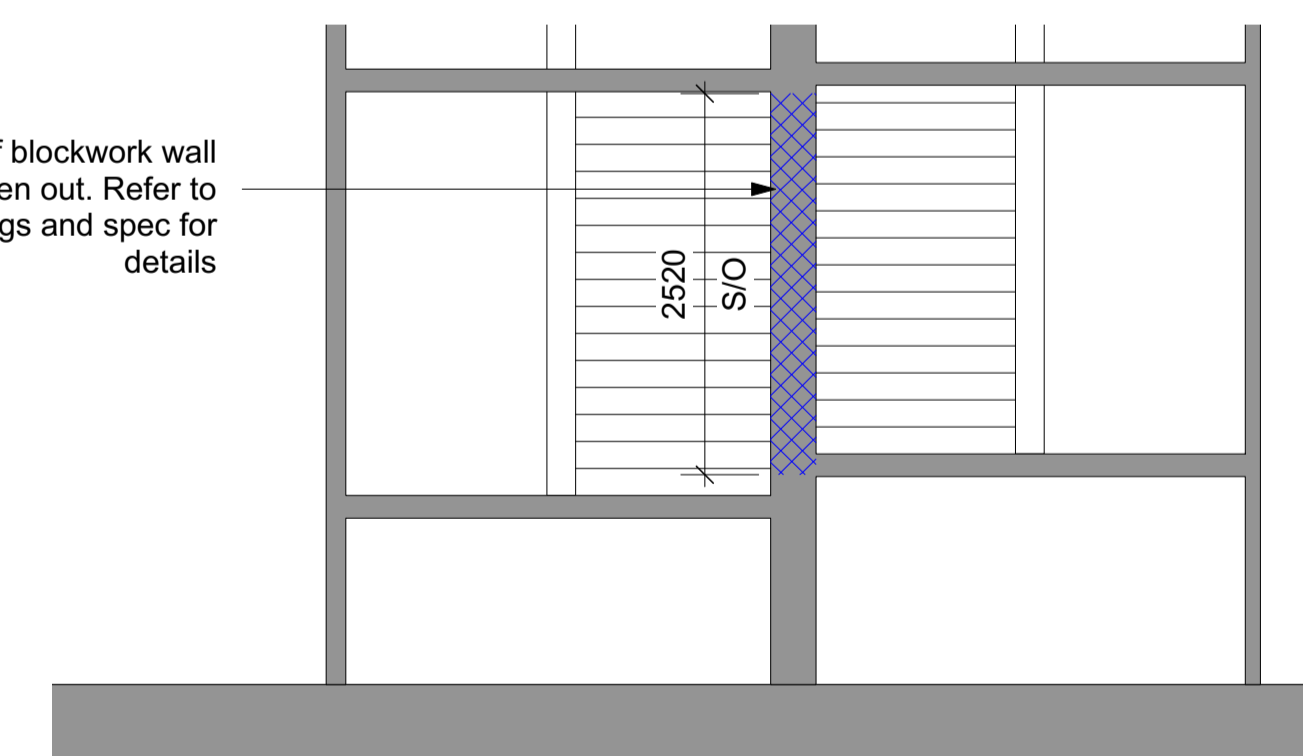

04 Existing Stair Section BB  
Scale: 1:50

NOTES:-  
- All dimensions to be checked on site prior to commencement of any works, and/or preparation of any shop drawings.  
- Sizes of and dimensions to any structural or services elements are indicative only. See structural and service engineers drawings for actual sizes / dimensions.  
- This drawing to be read in conjunction with all other Architect's drawings, specifications and other Consultants' information.  
- All proprietary systems shown on this drawing are to be installed strictly in accordance with the Manufacturers/Suppliers recommended details.  
- Any discrepancies between information shown on this drawing and any other contract information or manufacturers/suppliers recommendations is to be brought to the attention of the Architect.

Revision	Date	Amendment
PL1	17/12/19	Issued for planning

Date	December 2019	Project	183-203 Eversholt Street	Job Ref.	332 EVR
Scale	1:50 @A1	Drawn	CN	Check	MH
Status	PLANNING	Client Ref	322(EX)401	Rev.	PL1
Hale Brown Architects Ltd. Studio 1.04 Edinburgh House, Lambeth, London, SE11 5DP T: 020 3735 7442 E: mail@halebrown.com W: www.halebrown.com					

halebrown  
architects