

1 EXISTING BENCH SECTION
98021 1:5 @ A1

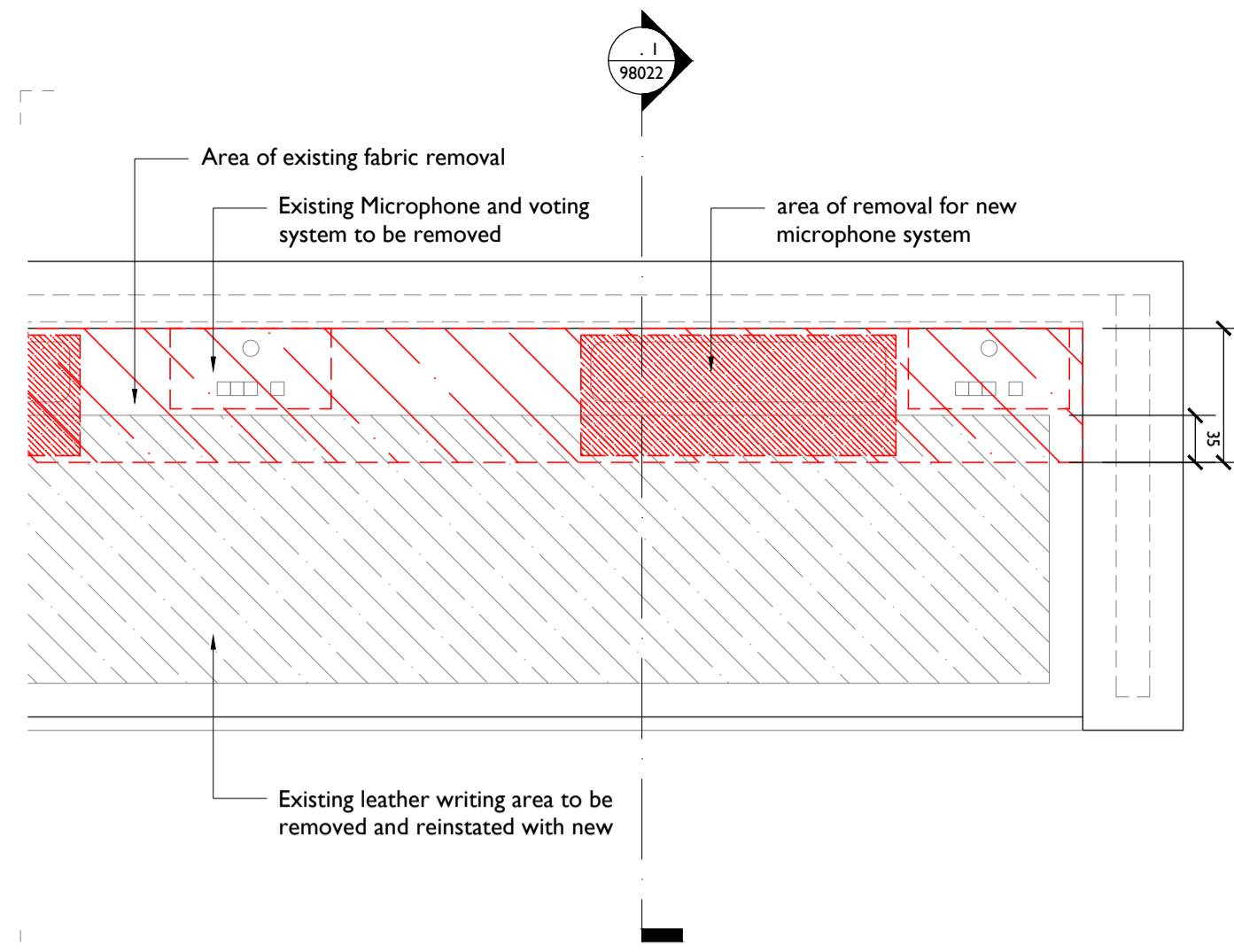

2 EXISTING BENCH PLAN
98021 1:5 @ A1

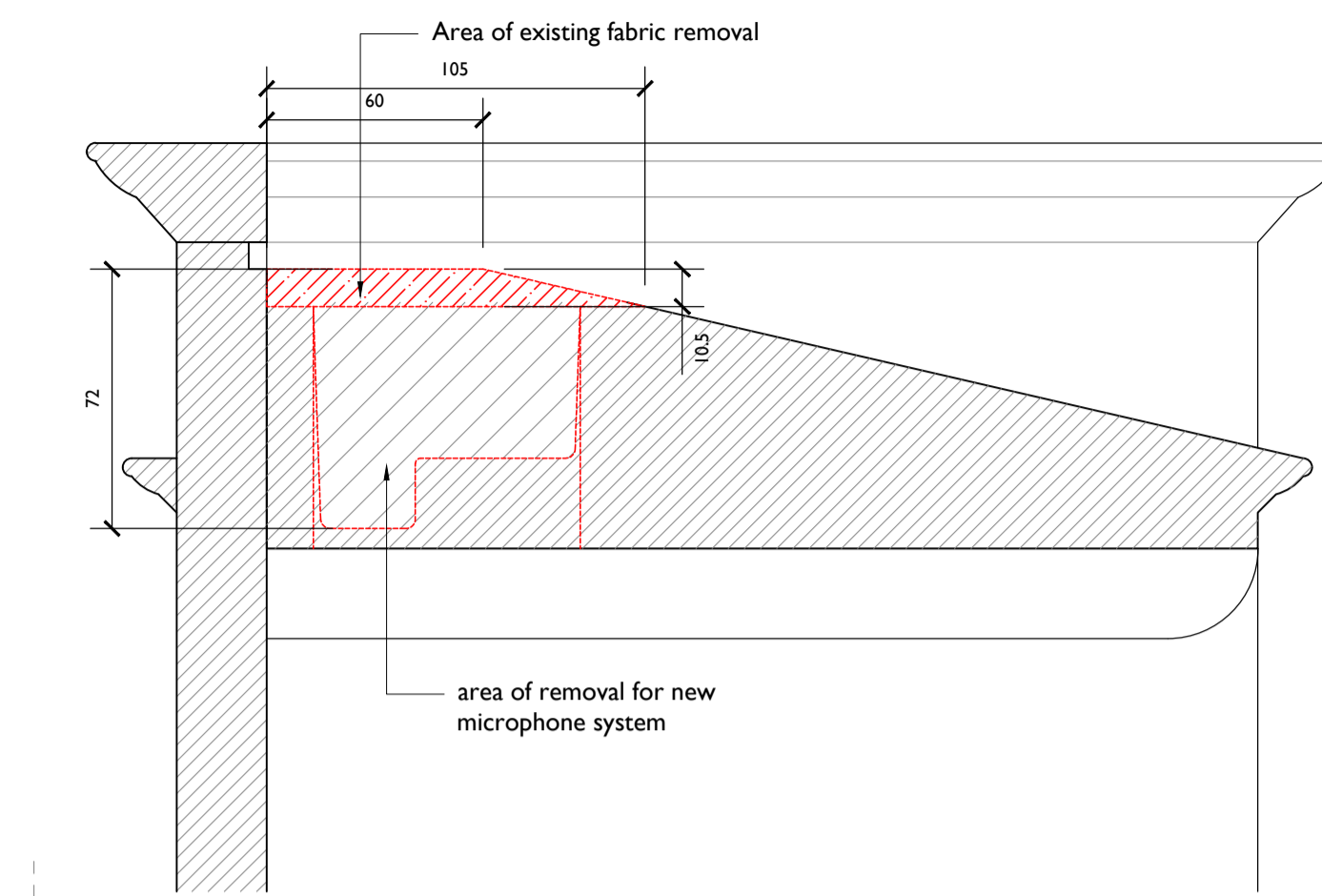

3 EXISTING BENCH SECTION
98021 1:52 @ A1

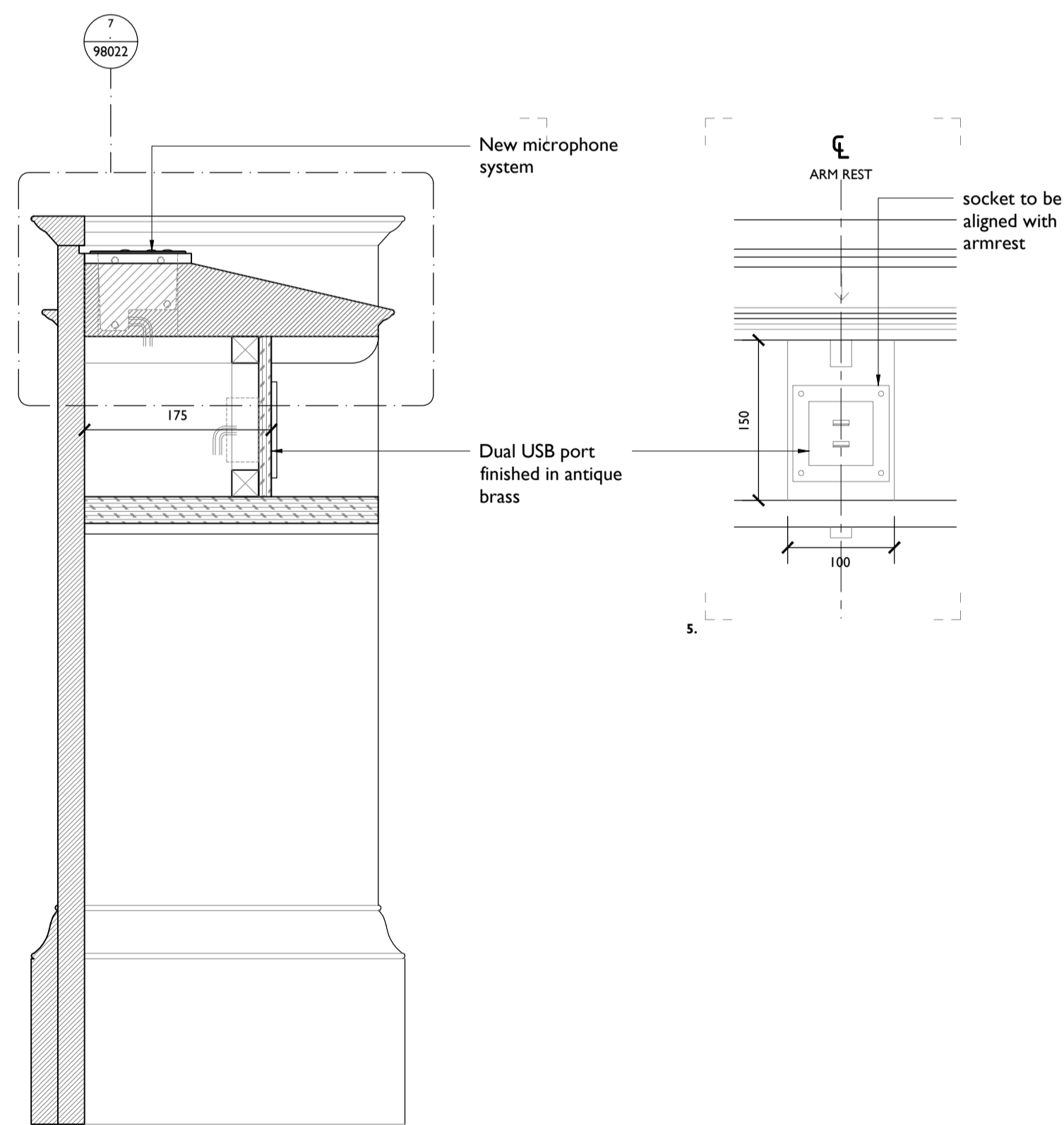

4 PROPOSED BENCH SECTION
98021 1:5 @ A1

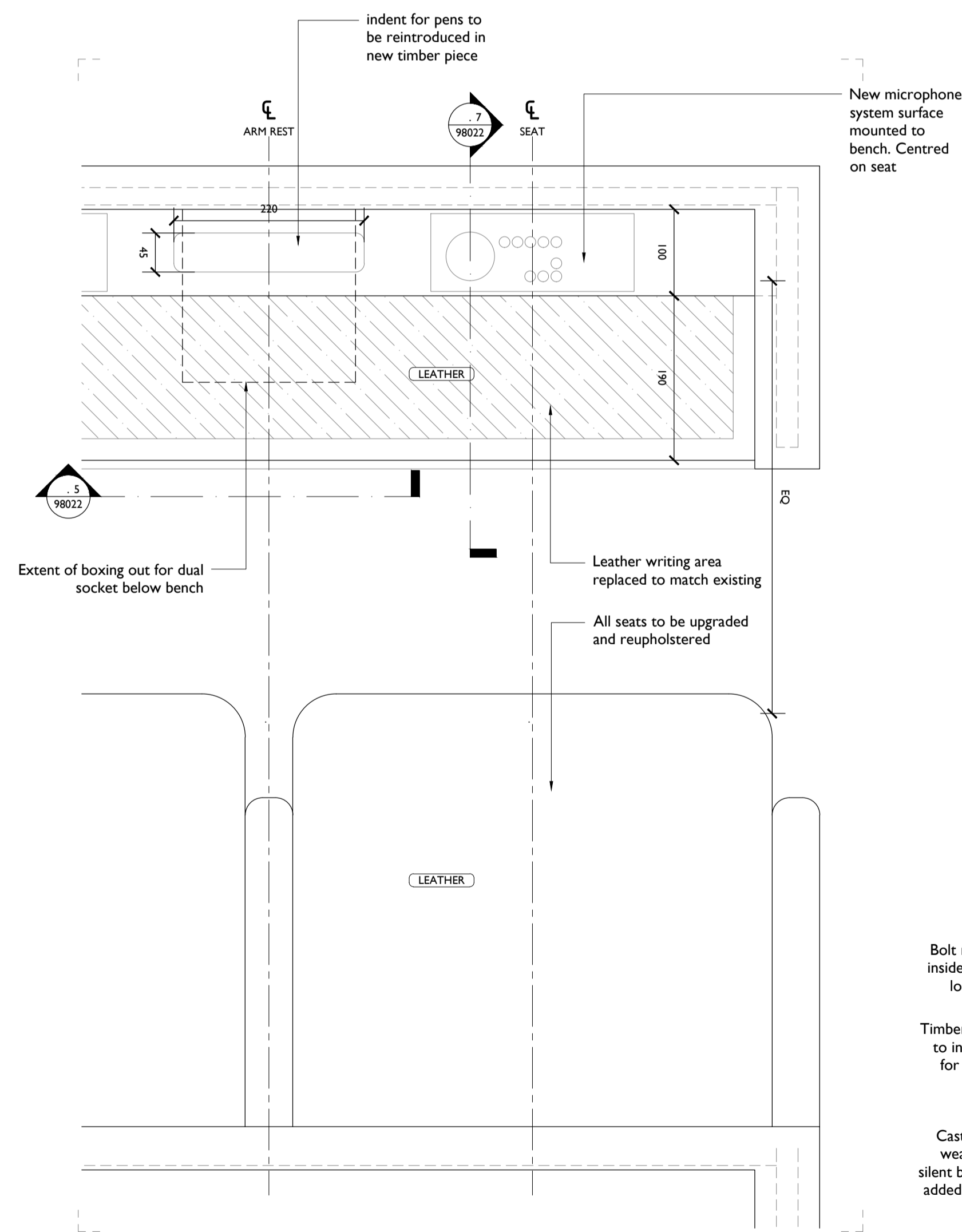

6 PROPOSED BENCH PLAN
98021 1:5 @ A1

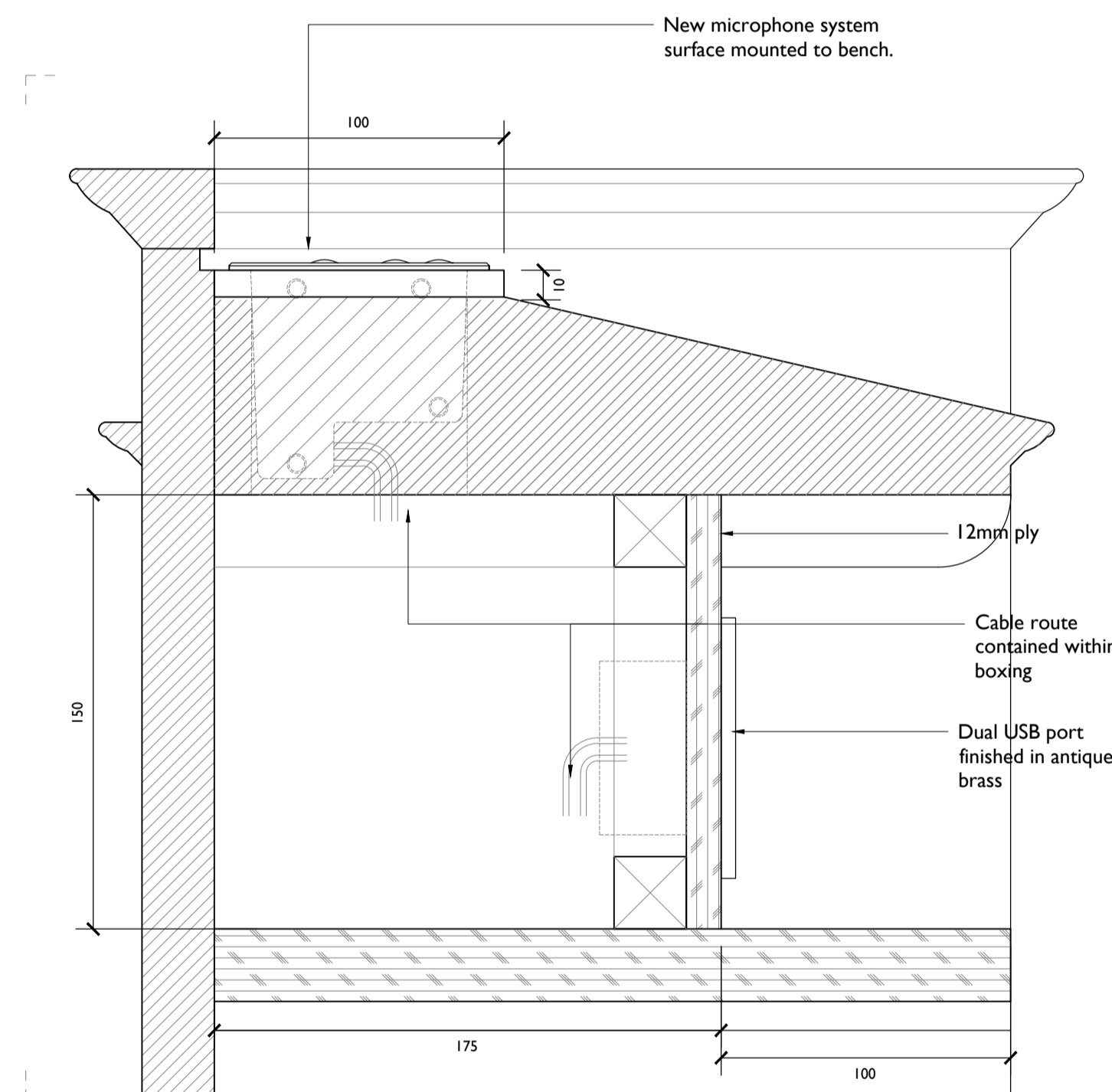

7 PROPOSED BENCH SECTION
98021 1:5 @ A1

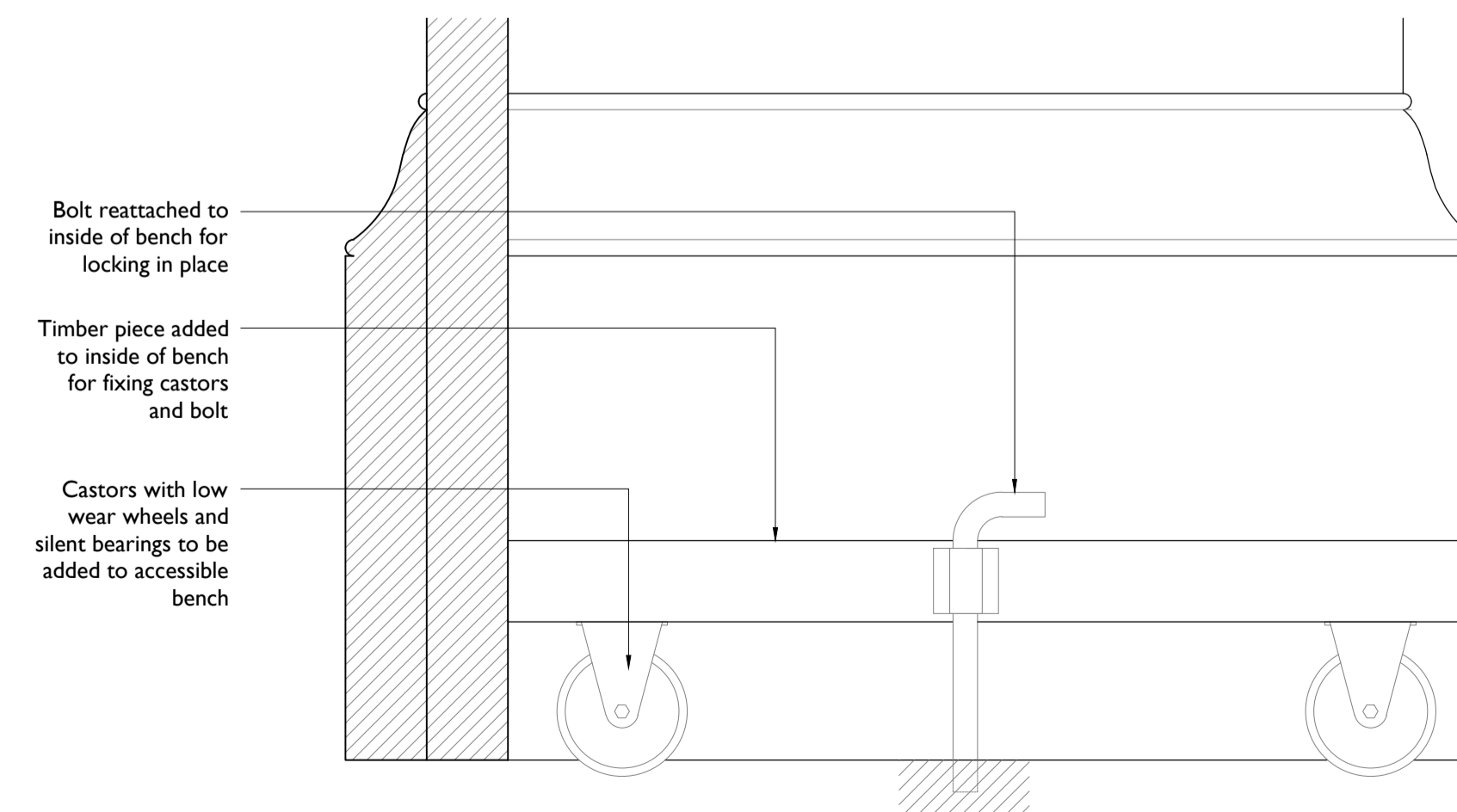

8 PROPOSED ACCESSIBLE BENCH SECTION - BASE
98021 1:5 @ A1

Notes:
Drawings are based on survey data and may not accurately represent what is physically present.
Do not scale from this drawing. All dimensions are to be verified on site before proceeding with the work.
All dimensions are in millimeters unless noted otherwise.
Purcell shall be notified in writing of any discrepancies.

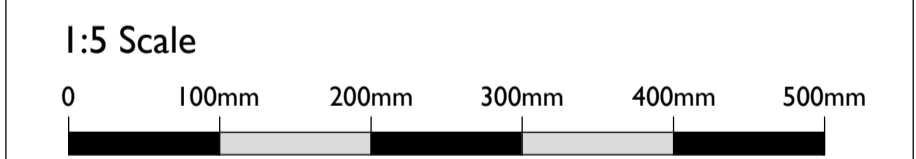

P00 05 Dec 2019 oliverbeddard

First Issue 05 Dec 2019 oliverbeddard NS

ISSUE	DATE	DRAWN	CHECKED	DESCRIPTION
DRAWING TITLE	COUNCIL CHAMBER BENCH PROPOSED JOINERY DETAIL			
DRAWING NO.	CTH-PUR-MB-01-DR-A-98021			
REVISION	P00			
SIZE & SCALE	A1L 1:5			
DRAWING STATUS	ISSUED FOR LBC			

CLIENT	Lendlease	
PROJECT	Camden Town Hall	
JOB NUMBER	238664	