

PROPOSED VEHICLE GATE DETAIL

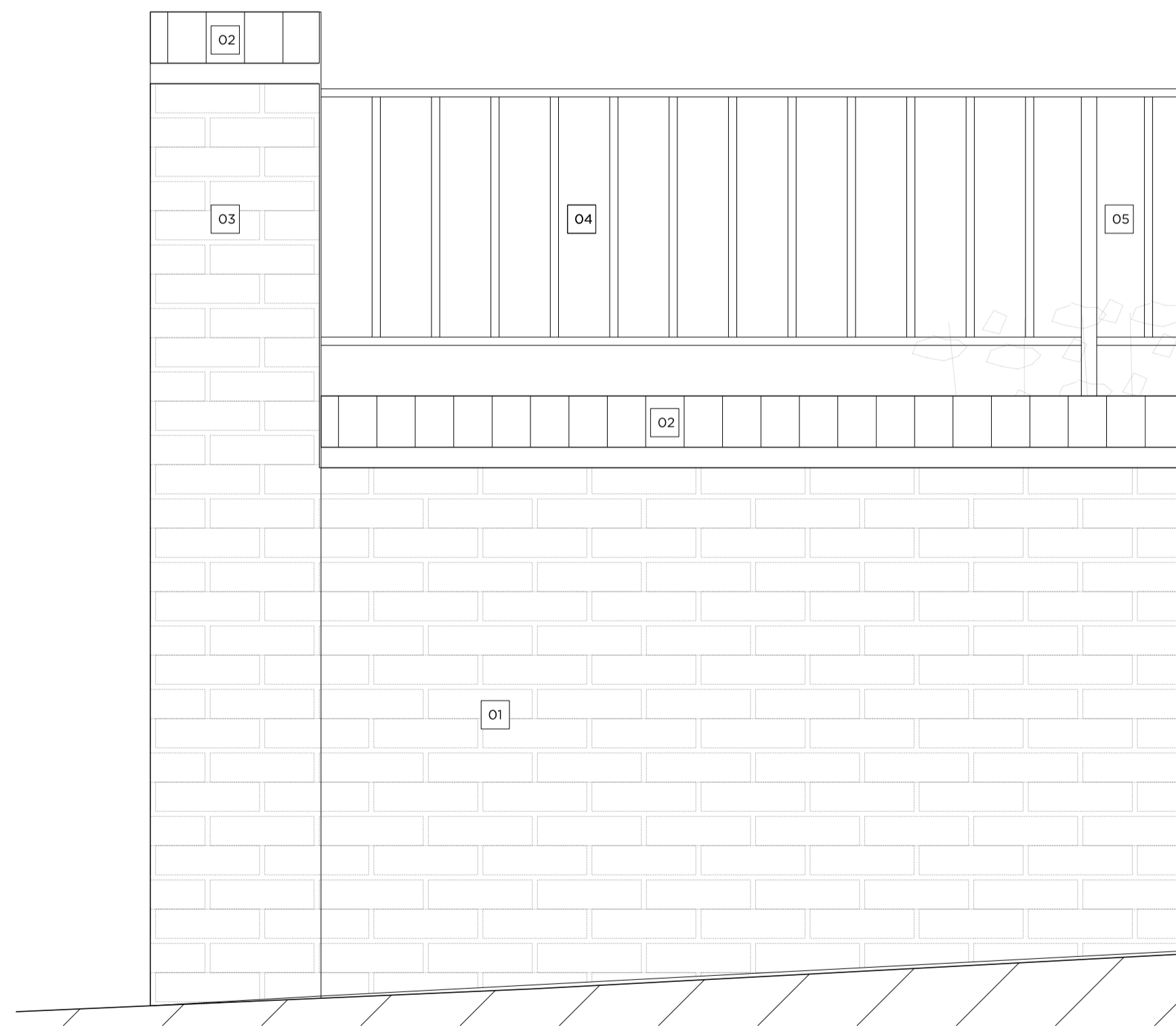

PROPOSED RAILINGS DETAIL

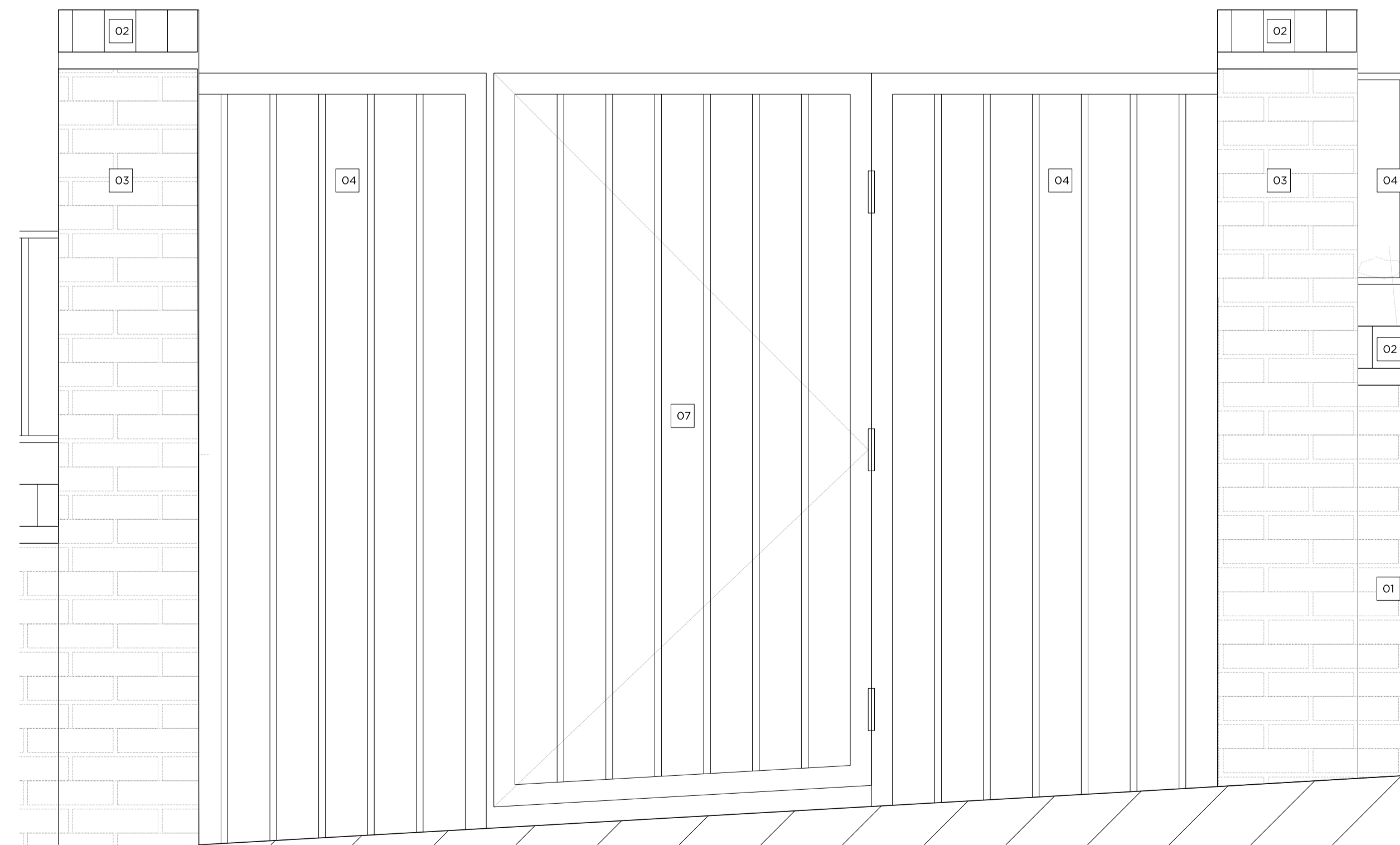

PROPOSED PEDESTRIAN GATE DETAIL

Key Plan, Scale 1:250

Legend:

Proposed Key:

- Site boundary
- Existing structure / walls
- Building structure not part of the application
- Line of demolished building
- New Structure
- Area of backfill to be removed

Proposed notes:

- Brick dwarf wall
- Brick soldier course detail
- Brick pier
- 16 x 16mm steel railing panel with paint finish
- 50 x 10mm steel support post with paint finish
- Steel lattice gate with solid top and bottom rails and 16 x 16mm vertical steel railings
- Steel pedestrian gate with solid frame and 16 x 16mm vertical steel railings

Rev - 11.05.18 Issued for Planning

PLANNING

Project No. **16033**

Client **Kaleminster Ltd.**

Date **November 2017**

Scale **1:20 @ A3 / 1:10 @ A1**

Project **Barrie House, 29 St. Edmund's Terrace**

Drawing Title: **Proposed Boundary Treatment Details**

Drawing No. **P_55** Rev. **-**

Drawn	Approved	Signed
MW	TMC	

Marek Wojciechowski Architects Ltd.

66 - 68 Margaret Street W1W 8SR T. 020 7580 9336 www.mw-a.co.uk

Copyright Marek Wojciechowski Architects Ltd. No implied license exists. This drawing should not be used to calculate areas for the purposes of valuation. All dimensions to be checked on site by the contractor and such dimensions to be their responsibility. Do not scale drawings. All work must comply with relevant British Standards and Building Regulations requirements. Drawing errors and omissions to be reported to the architect.