

PROPOSED SOUTHWEST BOUNDARY TREATMENT

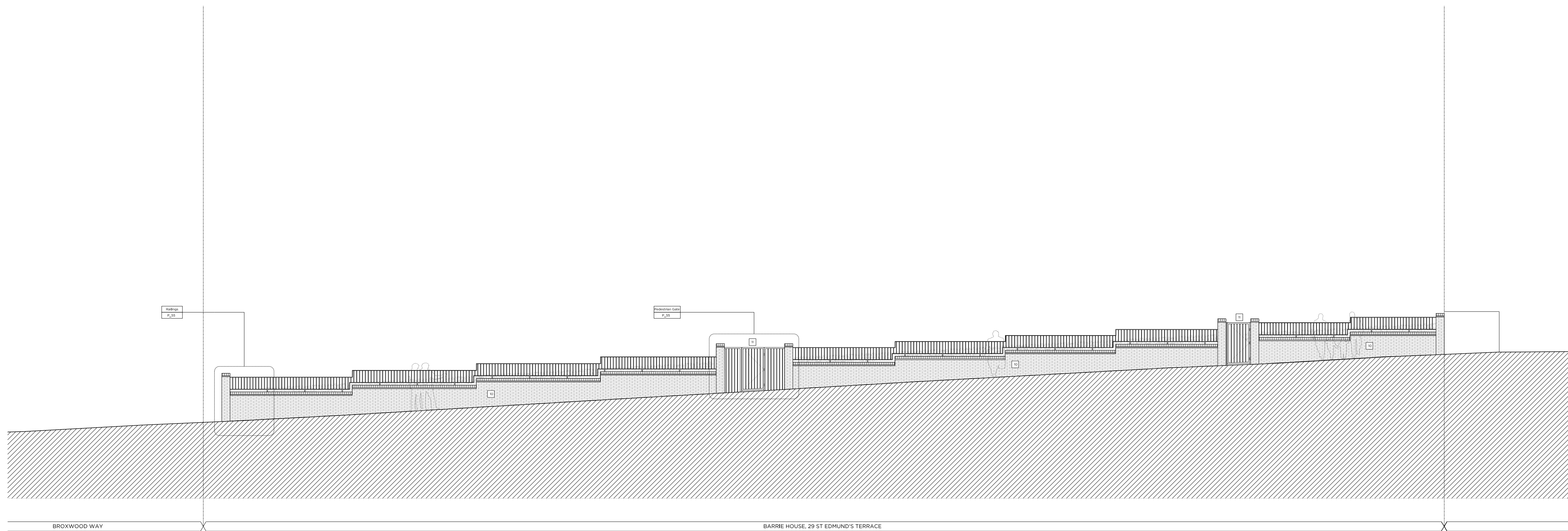

PROPOSED SOUTHEAST BOUNDARY TREATMENT

Key Plan, Scale 1:250

Legend: Proposed Key

- Site boundary
- Existing structure / earth
- Existing structure not part of the application
- Line of demolished building
- New Structure
- Area of backfill to be removed

Proposed notes:

1. Natural stone paving to terrace	17. Profilled anodised aluminium cladding
2. Natural stone paving on permeable base	18. Pressed anodised aluminium window reveal
3. Resin bonded gravel	19. Brickwork
4. Resin bonded gravel to car parking space	20. Portland stone coping
5. Existing tin store relocated	21. Portland stone coping
6. Proposed tin store (2m, 1000 litre eurbinde + 2m, 240 litre eurbinde tank)	22. Double glazed window with anodised aluminium frame
7. Proposed tin store (8 long stay, 2 short stay & accessible long stay - security)	23. Anodised aluminium substructure
8. Floating border	24. Structural low iron glass
9. Pedestrian pathway	25. Anodised aluminium fin
10. Dwarf wall to site boundary	26. 13 existing resident parking bays retained as shown
11. Pedestrian access gate	27. ADV smoke outlet
12. Sliding vehicle access gate	28. Existing pavement (to be DEMOLISHED)
13. Vehicle one way system	29. Anodised aluminium cladding / covered privacy screens
14. Lightwell	30. Proposed paving to 1.1m above finished floor level
15. Sedum green roof	31. Clear glass balustrade
16. LRV overrun	32. Attenuated Acoustic Enclosure

Rev - 11.05.18 Issued for Planning

# PLANNING

Project No. 16033

Client Kalemminster Ltd.

Date November 2017

Scale 1:100 @ A1 / 1:200 @ A3

Project Barrie House, 29 St. Edmund's Terrace

Drawing Title: Proposed Boundary Treatments

Drawing No. P\_54 Rev. -

Drawn MW	Approved TMC	Signed
----------	--------------	--------

Marek Wojciechowski Architects Ltd.

66 - 68 Margaret Street W1W 8SR T. 020 7580 9336 www.mw-a.co.uk

Copyright Marek Wojciechowski Architects Ltd. No implied license exists. This drawing should not be used to calculate areas for the purposes of valuation. All dimensions to be checked on site by the contractor and such dimensions to be their responsibility. Do not scale drawings. All work must comply with relevant British Standards and Building Regulations requirements. Drawing errors and omissions to be reported to the architect.

0 1m 2m 4m 6m 8m 10m